ains

have been chosen to try
quality of the goods sold,
lly low prices which are
ked for them.

you absolute satisfaction, or
cles bought and refund your

and are so sure of doing so, that
from this list. We will then
believe, so good are they
will be more than satisfied with

CORSETS

BROCHE CORSET,
in Sky and Lemon,
Elastic at bust, suitable for slight figures.
EXCEPTIONAL VALUE.
Sizes from 21" to 26".
ONLY 12/6 a Pair.
This Bargain cannot be repeated.

White Coutil Corsets, spiral steels, elastic waist, 7/11

White Coutil Corsets, with spiral steels, 12/9, 15/9, 18/6, 22/6

COSY COVERS

No. 517.

Made of fine Muslin of a good quality, with embroidery, and trimmed with real linen lace.
Only 3/7½ each.
SATEEN PADS to fit.
At 3/11 each.

67C—Cushion Case, 22 ins. square, 3 buttons. Coloured, embroidered in Green or White, on a fine brown linen. Special bargain, 4/11 each.

ANDKERCHIEFS

726. embroidered. Three designs. 2/5.

No. 80. One corner embroidered, fine Linen. New Shamrock design. 6 for 5/9.

TEA CLOTH

No. 643—Hemstitched and Embroidered Linen Tea Cloth. Shamrock and basket design, and a really good linen. 36" sq., 10/6. 45" sq., 15/6.

CATALOGUE

DERS

Telephones: 4259 and 4260.

Telegrams—"Setoplaw, Dublin."

MISCELLANEOUS CONTINUED.

...going Bald? Use "Cilo-thare," 25 years ...—Oliphant, Chemist, Drumcondra, and most ... 10 R

...MAS Presents—Cornelian Chains, from 14/- ... Boxes, Baskets, from 6d.; Venetian and ... in great variety.—19 Kildare st., Dublin. T

... Discovery. Thickens thin Hair; genuine, 5/- ... Bond, Grouse Lodge, Moate. 15 X

... Old Velour and Felt Hats Cleaned and Re... equal to new.—Elbery, Hat Specialist, 19a ... Road, Dublin. 'Phone 3651. 10 C

...MINES Free Press" sold out early Saturday ... printing. Newsagents order further supplies ...ray's.

...ra for 20/- at Bradley's Shoe Shop—Ladies' ...ilace Kid Court or Laced Shoes, short vamp, ... Cuban heels, every size and half size.—At ...23 Nassau street. 8 A

...ES Cleaned and Adjusted, 5/6 and 7/6.— ...well Bros., George's st., Dublin. 12 6

...AST
...DERS.

...SH TIMES is due to arrive in ...at 9.5 a.m. each day. If your ...not delivered within a reason... please communicate with ...l Office, 108 Royal Avenue. ...e—Belfast, 1787.

...MS OF SUBSCRIPTION TO THE IRISH TIMES.
Payable in advance
(From 1st September, 1920).

	Home and Foreign.
...early	£3 18 0
...rly	1 19 0
...y	0 19 6
	0 6 8

WEEKLY IRISH TIMES.

	Home and Foreign. s. d.
	13 0
...early	6 6
...rly	3 3

...Orders or Cheques to be made payable ...Times, Ltd.
...Telephone Nos.—5036, 5037.

...Published by the IRISH TIMES, LIMITED, ...Offices, 31 Westmoreland street, in the ...of St. Mark and City of Dublin.
...ONDAY, NOVEMBER 13, 1922.

SPECIAL EXTRA

The Irish Times.

PRICE TWOPENCE. DUBLIN, TUESDAY, NOVEMBER 14, 1922. VOL. LXIV. NO. 20,467.

IF THAT STYLE OF FROCK SUITS YOU, WHY DISCARD IT MERELY BECAUSE IT IS SOILED?
LET US DYE IT FOR YOU.
PRESCOTT'S
DYE WORKS,
TALBOT STREET,
DUBLIN.
Telephone Nos 571, 2856. (2)

Births, Marriages, and Deaths (which in all cases must be authenticated), 3 lines, 20 words, 2/6; each additional line of 7 words, 8d

ROLL OF HONOUR
(1914-1918).
IN MEMORIAM.

FITZ-GERALD—In loving memory of Lance-Corporal Michael John Fitz-Gerald, 10th Royal Dublin Fusiliers, and of 1 Warburton tce., Bray, killed in action, France, November 13th, 1916. R.I.P.

KENNY—In ever-loving and ever-present memory of Cecil Stacpoole Kenny, Second Lieutenant, King's Shropshires, Barrister-at-Law, B.A., T.C.D., precious son of Thomas Hugh and Louise Stacpoole Kenny, of Moymore, Co. Clare, and Donore, Bray, lost at sea, on active service, 11th November, 1915. For God, for King, and for country.
"E'en as he trod that day to God, so walked he from his birth,
In simpleness and gentleness and honour and clean mirth."
Ep. St. Paul to the Thessalonians, Ch. iv., Verse 12 to end.

MANSFIELD—In memory of my beloved husband, Lieutenant Harold Barton Mansfield, killed in action, in France, November 13th, 1916.

PHILLIPS—In proud and ever-constant memory of Captain Edward George Dunscombe Masters Phillips, Royal Irish Regiment, only son of Major J. H. and Mrs. Phillips, Carrigrohane House, Cork, and only grandson of the late Edward Phillips, J.P., Thurlesbeg, Cashel, and George Colthurst Dunscombe, Mount Desert, Cork.

WILLIAMS—In proud and loving memory of Robert Boyd Williams, Royal Dublin Fusiliers, who died of wounds 14th November, 1916; and Gerald Williams, killed in action, October, 1918.
"They gave their lives for freedom—this they knew,
For those who bade them fight had told them so."

BIRTHS.

ENGLISH—November 3, 1922, at 5 Duggan place, Rathmines, to Mr. and Mrs. W. J. English, a son.

MAGEE—November 5, 1922, at 1 Wyndham Park, Bray, the wife of James M. Magee, Solicitor, a son.

PURSER—November 4, 1922, at 56 Riggindale rd., Streatham, London, the wife of John Purser, M.I.C.E., of a daughter.

RONALDSON—November 4, 1922, at 39 Lower Baggot st., the wife of Sydney Ronaldson, Drummond House, Mullingar, a daughter.

MARRIAGES.

CRAWFORD and CONNELL—October 9, 1922, at St. George's Cathedral, Cape Town, by the Very Rev. G. H. Rolt, Dean of Cape Town, Captain Joshua Crawford (late of South African Defence Force), youngest son of the late Thomas Crawford, of Bohey, Co. Leitrim, to Kathleen, daughter of the late Charles Connell and of Mrs. Connell, of Tralee, Co. Kerry.

McCARTNEY and JONES—November 1, 1922, at Adelaide rd. Presbyterian Church, by the Rev. R. K. Hanna, John Milton, eldest son of John McCartney, Manor House, Enniscorthy, to Alice Emily, youngest daughter of the late Mr. and Mrs. Edward Jones, Well Park, Drumcondra.

DEATHS.

ANNOUNCEMENTS received late for insertion in this Column will be found on Page 4.

CODD—November 12, 1922, Dr. Thomas P. Codd, 78 Drumcondra rd. Funeral arrangements later.

CRAWFORD—November 12, 1922, at his residence, Park rd., Longford, Thomas Crawford. Funeral to St. John's Cemetery, 2 o'clock, to-day (Tuesday).

DERHAM—November 12, 1922, at his residence, HolmPatrick, Skerries, William, youngest son of the late Andrew Derham, Dublin st. Deeply regretted by his sorrowing wife, sons, and daughters. R.I.P. Funeral, 3 o'clock, to-day (Tuesday) to family burial place.

LYNCH—November 13, 1922, at her residence, Drum, Boyle, Maria, wife of John Lynch. Deeply regretted by sorrowing husband and family. R.I.P. Funeral to Assylin, at 3 p.m., to-morrow (Wednesday).

McGEE—November 12, 1922, at her residence, 11 Prince of Wales's tce., Ballsbridge, after a very long and painful illness, most patiently borne, Charlotte Annie, fifth daughter of the late Robert and Marian McGee. Funeral strictly private. No flowers.

McKENNA—November 13, 1922, Hugh Malachy, eldest son of the late Thomas and Margaret McKenna, Cliff House, Howth. R.I.P. Funeral, at 3 p.m., to-morrow (Wednesday), 15th inst., from the Church of the Assumption, Howth.

MOONEY—November 12, 1922, at his residence, 51 Sandymount rd., Dublin, Arthur Lucas, late Assistant Registrar of Deeds. Funeral to Mount Jerome, 9 a.m., to-day (Tuesday).

SHIELS—November 13, 1922, at her residence, 26 Killarney st., Dublin, Isabella, beloved wife of Thomas W. Shiels, in her 71st year. Funeral leaving for Mount Jerome at 9.30 o'clock to-morrow (Wednesday) morning.
"All the pain and grief is over,
Every restless tossing past;
She is now at peace for ever,
Safely home in Heaven at last."

TYNER—November 13, 1922, at 3 Chelmsford rd., Ranelagh, Walter Blake Tyner, third son of the late Anthony Tyner. Funeral to Mount Jerome to-morrow (Wednesday) morning, 9.15 o'clock.

WILSON—At her residence, Castlebellingham, Jane Adelaide, widow of the late William Wilson, aged 80 years. Funeral to-morrow (Wednesday), 2 o'clock.

IN MEMORIAM.

NEILL—Second Anniversary—In sad and loving memory of William Neill, who departed this life at 9 Cullenswood tce., Ranelagh, on the 14th November, 1920. Inserted by John and Bob.

TANNER—Sixth Anniversary—In loving remembrance of a dearly-loved husband and father, Joseph B. Tanner, late Sergeant D.M.P. Courts, who was called Home 14th November, 1916.
Oh, for a touch of a vanished hand
And the sound of a voice that is still.
Inserted by his sorrowing wife and children.

'Phone—276. NICHOLS' 'Phone 276.
FUNERAL AND CARRIAGE ESTABLISHMENT, Lombard street (Westland Row). Coffins, Hearses, and Every Requisite. Economy and Punctuality.

FUNERAL REQUISITES OF EVERY DESCRIPTION.
WALLER,
49 and 50 DENZILLE STREET (Merrion square).
SALOON MOTOR HEARSE.
Private Mortuary.
'Phone—131 Wire—"Undertaker, Dublin."

MOTOR FUNERALS SUPPLIED.
MILLER & CO., BRAY.
MOTOR HEARSE. MOTOR AMBULANCE.
Telegrams—Collier, Bray.
Phone—Bray 116 (2 lines).

RAMSAY, 'Phones 1159, B.B. 491. Florists to H.M. the King. 50 NASSAU ST.

WREATHS, FLORAL DESIGNS. Telegrams-Violets, Dublin. Nurseries—Ballsbridge.

WATSON'S WREATHS. Telegrams—"Quickness, Dublin." WATSON'S, 31 NASSAU ST. Tel. 2572. Nurseries, Killiney.

THE FACT IS

you cannot enjoy life to the full if you are not well. If you are ailing, apprehensive, languid, and subject to fits of depression it is clear that there is something wrong with your health. A careful consideration of the conditions usually reveals the fact that they arise from a sluggish action of the liver and general digestive derangement. This being so, what

YOU REQUIRE

is a course of that splendid liver and stomach medicine—Beecham's Pills. The effectiveness and suitability of this famous preparation in cases of liver and stomach disorder are now universally recognised. They speedily regulate the bowels, correct the action of the liver and impart tone to the stomach. All distressing feelings of weakness quickly vanish, and an agreeable sense of strength and stamina comes to the users of

BEECHAM'S PILLS.

Sold in boxes, labelled
Price 1/1½ (56 pills) and 2/9 (168 pills).

MISCELLANEOUS.

ARTIST—First-class Work. Posters, Show Cards, Headings, Labels, etc.—WALTER TILL, 11 Dame street, Dublin. 'Phone 4458.

FOR SALE, handsome, well-built House, good garden; 12 acres land; best residential district of Dublin.—C 1793, this office.

OFFICES TO LET, 17 CLARE STREET. Seen from 10 to 5 daily.

DOUGLAS BROWN! You have heard OF him—but have you HEARD HIM? This week at Y.M.C.A., 8 p.m.

"TAMILESE," the Tea for FLAVOUR. Packed in ¼, ½ and 1lb. Packets. Ask for it.

TIME-KEEPERS. CHANCELLOR and SON, Celebrated Watches and Clocks, 7 GRAFTON STREET.

CYCLE and MOTOR ACCESSORIES.
JOHN C. PARKES and SONS, LTD., COOMBE, DUBLIN.

MOIRA RESTAURANT, TRINITY STREET (COLLEGE GREEN). Two minutes from Trinity College. Charcoal Grill. P. NUGENT, Proprietor.

ELVERY and CO., LTD. WE MAKE CART COVERS. ELEPHANT HOUSE, DUBLIN, CORK & LONDON.

BROOKS, THOMAS, AND CO., LTD., DUBLIN. RUSTLESS IRON BOILERS FOR HOT WATER SUPPLY.

THE best advertisement for "CAPITAL" Tea is to drink it (In original packets only.)

OVERCOATS Turned successfully. Booklet and Price List. Write Invisible Repair Co., Dept. I.T., St. Martin's Ct., Ludgate Hill, London, E.C. 4.

EXCHANGE BUILDINGS, LTD., 54 South King street.

VISIT OUR SHOWROOMS and inspect latest novelties in Bathroom Fittings, Gas and Electric Cookers. Electrical Wiring on approved system from 27/6 per point.

ASK your Grocer for "ANNE LYNCH'S TEA." If unable to obtain locally drop a postcard to The Cairo, Ltd., 54 South King street, Dublin.

TULLAMORE—The "Irish Times," the "Weekly Irish Times," and the "Irish Field," can be had immediately after the arrival of the trains from Mr. M. F. Gorry, Harbour street.

SAFETY Razor Blades re-Sharpened, all makes, from 1/- doz., post extra.—Thompson Cutler, Nassau street.

MONEY—The Highest Advances to be obtained in Dublin on Jewellery, Silver Plate, Furniture and valuable Chattel Property of every description at the First Class Money Office, 85 MARLBOROUGH STREET, 85.

A LARGE STAFF of competent men and ample stocks of PLATE AND SHEET Glass enable us to make prompt replacements of all window breakages.
DOCKRELL LIMITED, Dublin.

HEATING STOVES, Household Ironmongery.—THOMAS HENSHAW and CO., LTD., Christchurch place.

CARSON'S "VITROLITE."—The Paint for Greenhouses and outside work.—Carson's, 22 Bachelor's Walk, Dublin.

INCOME Tax Recovered, Returns filled, Super-Tax Statements prepared.—J. T. WALLACE, Expert, 10 Nassau street, Dublin. 'Phone 1585.

FOR Sale, a General Store, with good business and wide scope for improvements in a thickly populated, quiet locality, 30 miles from Dublin. Full particulars from W. Brennan, Newsagent, Dundrum, Co. Dublin.

A SOLICITOR'S Managing Assistant open to Engagement; conversant with general office routine, and possessed of initiative; aged 35; unmarried; strictly temperate. Address "Z 1350, Assistant," this office.

COALS.

SAUL BROS., COAL IMPORTERS.
Special Screened House Coal .... 44/- Ton.
Office: 112 UPPER LEESON STREET. Depot: GRAND CANAL QUAY.
Phones: 3138 Dublin. 721 Ballsbridge.

BELFAST READERS.

THE IRISH TIMES is due to arrive in Belfast at 9.5 a.m. each day. If your Copy is not delivered within a reasonable time please communicate with our Local Office, 108 Royal Avenue. Telephone—Belfast, 1787.

LOOK out for the ALVIS TEN, Stand 65, White City, when you go to the Motor Show. JOHN HUTTON and SON, LTD., 2 DAWSON STREET.

CALL and inspect the 6-cylinder 20 h.p. Wolseley Car at Grafton Motor Co., 43 Grafton street, Dublin.

FORDSON Tractor, capacity (with Rubber Tyres), road haulage—max. load 8 tons, stationary work pully gives 20 h.p. at 1,000 r.p.m. Price, £177 10s. ex Cork. AUTOCARS IRELAND LTD., Chatham st., Dublin. Authorised "Ford" and "Fordson" Dealers.

MORRIS CARS. Good delivery of all Oxford and Cowley Models.—G. A. Brittain, Ltd., Hatch st.

R. W. ARCHER and CO., 65 Lr. Mount st., Dublin. First for Fords, will sell you a Ford AND SEE YOU THROUGH.

ASHENHURST, WILLIAMS and CO., LTD., are Agents for Leyland Lorries and Trojan Utility Cars.—TALBOT PLACE, STORE ST., DUBLIN.

LAMBKIN & BRUNKER (late HUTTON'S), DAIMLER EXPERTS. 'Phone 3687. 19 and 20 Lombard street, Westland Row.

COMMER TIPPING WAGONS have a long standing reputation for Service, and are used in all parts of the world. Irish Agents—CO. WICKLOW GARAGE & MOTOR TOURING CO., MAIN STREET, BRAY. 'Phone 116.

LINCOLN MOTOR CO., Lincoln place, Dublin, for CHEVROLET and SUNBEAM CARS.

HOTELS & HEALTH RESORTS.

ROYAL MARINE HOTEL,
Dun Laoghaire (KINGSTOWN) (CO. DUBLIN).
First-class Family Hotel, situated in its own Grounds (5 acres), facing Dublin Bay, adjoining Mail Boat Pier.
10 minutes by Rail from Dublin.
Electric Light Throughout. Croquet. Motor Garage. Golf.
Wire—"Comfort." 'Phone—180 (5 lines) Illustrated Booklet Free.

BLACKPOOL IMPERIAL HYDROPATHIC HOTEL.
IN OWN GROUNDS, FACING THE SEA. 300 ROOMS, TURKISH, RUSSIAN, and SALT WATER PLUNGE BATHS, GARAGE. 'Phone 291. Telegrams—"Imperial." Tariff apply Manager.

LLANDUDNO.
MARINE HOTEL.
CENTRE OF PROMENADE.
Under Entirely New Management.
EXCELLENT CUISINE and SERVICE.
FULLY LICENSED.
EN PENSION, 4½ guineas per week.
Tariff on application to MANAGER.

LLANDUDNO—"ORMSCLIFFE." Prom. First-class, comfortable Hotel. Sea front. Accom. 250. Dance and entertainment each evg. Mod.

LLANDUDNO—CRAIGSIDE HYDRO. An ideal Resort. 2 dining rooms, 3 lounges, 100 bedrooms, electric lift to all floors, ballroom, 2 covered tennis courts, garage for 40 cars. Motor 'bus meets train. R. B. MUNRO, Manager.

BARMOUTH, Min-y-Mor—Pte. Hotel 70 rooms; recommended cuisine; quiet comfort; 52/6 wkly.

BOARDING AND HOTELS.

AT Ray's, Fitzwilliam place, Dublin. En Pension terms. 'Phone, 4600. T

AT Dublin—Power's Hotel, Kildare st., fully licensed; central; moderate. Telephone, 408. 31 T

COLWYN Bay—"Lacewood," Marine road, West End—Board—Residence, 63/- week; 1 min. sea. R.C. Church; perfect cuisine, tariff.—Prop. 26 11

GREYSTONES—Open for Winter, Seapatrick Private Hotel, on six acres; near rail, golf. 'Phone, 41. 20 29

HOTEL Gerard, Harcourt street, Dublin—Excellent cuisine; moderate terms; open to non-residents. 'Phone, 3583. X

CONTRACTS.

TULLAMORE URBAN DISTRICT COUNCIL.
BUILDING CONTRACTORS WANTED.
The Tullamore Urban District Council invite Tenders from competent Contractors for the Erection of Six Houses in blocks of two, according to the Plans and Specification prepared by Mr. T. F. McNamara, M.R.I.A.I., 192 Great Brunswick street, Dublin, and Mr. W. Holohan, B.E., Town Surveyor, Tullamore.
Plans and Specification may be inspected at the Architect's Office or at the Office of the Town Clerk, Tullamore.
The successful Contractor will be required to enter into a Bond for the due fulfilment of the Contract.
Sealed Tenders, addressed to the Presiding Chairman, Urban District Council, Tullamore, must be delivered not later than the 6th December, 1922.
The Council do not bind themselves to accept the lowest or any Tender.
HOEY and DENNING,
For Clerk of Council.
Town Clerk's Office, Tullamore,
November 6th, 1922.

GOVERNMENT NOTICES.

NO. 16.
NOTICE BY THE COMMISSIONERS OF PUBLIC WORKS.
RECONSTRUCTION LOANS.

The persons named in this Schedule have applied for Loans in respect of Injury to Property in pursuance of the Irish Provisional Government's Public Notice No. 10, dated 8th May, 1922. All persons who have made any advance to any such applicant in respect of Property Injured are requested to communicate with the Commissioners forthwith.

No.	Name of Memorialist.	Amount. £	Description and situation of Property, with Townland, Street, Town, Barony, County, as may be required
492	Simon Ryan	350	Dwellinghouse, Shop, and Stock, Henry street, Tipperary.
487	John Moroney	150	Workshop, Stock, etc., Lisnagaul, Parish of Cordangan, Co. Tipperary.
495	Hanora Breen	55	House and Effects, Ballybeg, Parish of Kilmucklin, Co. Tipperary.
500	Martin, Nicholas, and Rose Kyne	900	Dwellinghouse, Kiltrogue, Clare Galway, Co. Galway.
437	Patrick Enright	90	Hayshed, Banemore, Broadford, Co. Limerick.
126	Joseph E. Flynn	80	Stock, Rooskey, Dromod, Co. Roscommon.
496	Thomas Ryan	600	Dwellinghouse, etc., Cappawhite, Co. Tipperary.

Office of Public Works, Dublin, 10th November, 1922. J. J. HEALY, Secretary. K.A.A.

GAS APPLIANCES
New conditions of supply

Cookers	Sale Price for cash. Fitting extra.	Hire Purchase Quarterly Payments, Fitted Free. From	To	Deferred Payment rate per quarter, 12 instalments. Fitting Extra.
Family of Six	9 10 0	0 7 0	1 5 9	0 17 7
" " Eight	10 18 6	0 8 0	1 9 9	1 0 3
" " Ten	12 7 6	0 9 0	1 15 9	1 2 10
" " Twelve	14 12 0	0 10 6	1 19 9	1 7 0

Fires	Description.	Selling Price for Cash. Fitting Extra.	Deferred Payment rate per quarter, 12 instalments. Fitting Extra.
Size A.1	10" wide (Boiling Burner)	1 18 0	4 10
" A.2	12" " (Plain)	2 4 0	5 4
" A.2	12" " (Boiling Burner)	2 12 6	6 8
" A.3	14" " (Plain)	2 16 0	7 0
" A.3	18" " (Boiling Burner)	3 4 6	8 1

Radiators	Width over all.	Selling Price for cash. Fitting Extra.	Deferred Payment rate per quarter, 12 instalments. Fitting Extra.	Simple Hire rates per annum
4 Loops	15¼"	7 1 6	0 15 2	14/8
6 "	18¾"	9 16 6	0 18 3	20/4
8 "	23¼"	12 14 0	1 3 6	26/4
10 "	28¼"	15 17 6	1 9 5	33/-
12 "	33¼"	19 1 0	1 15 4	39/8
14 "	36¼"	22 4 0	2 1 2	46/-

Hot Water Apparatus. Geysers and circulating boilers supplied for cash or in instalments.

Lighting. The public are not generally aware of the remarkable advance recently made in Lighting by Gas. We are exhibiting a range of special lamps and burners for domestic, industrial, shop, school, and church lighting.

— VISIT THE —
Gas Company's New Showrooms,
D'OLIER STREET & 10 HAWKINS ST., DUBLIN.
DUN LAOGHAIRE (Kingstown)—48a Upper George's St. BRAY—4 Main Street.
Telephones: DUBLIN 4725. DUN LAOGHAIRE 265. BRAY 4. McC.

WARM WINTER CURTAINS.
MILLAR & BEATTY, LTD.

KENNY & OWENS, TAILORS,
FLEECY AND NAP OVERCOATINGS
FROM £6 : 15 : 0
54 DAME ST., DUBLIN.
Tel. 5564.

CURTAINS AND LOOSE COVERS.
Cretonnes, Tissues, Damasks, Tapestries, Corduroys, and Casement Cloths, in variety, moderately priced.
ANDERSON, STANFORD, & RIDGEWAY, LTD., 28 and 29 GRAFTON STREET.

DININGROOM, DRAWINGROOM, AND BEDROOM FURNITURE.
CHOICE STOCK, MODERATELY PRICED. INSPECTION INVITED.
PIM BROTHERS, LTD., EXCHEQUER STREET.

MATTRESSES CAREFULLY TEASED AND RE-MADE.
RICHMOND INSTITUTION FOR BLIND,
SACKVILLE STREET, DUBLIN.

CHILBLAINS
ARE MOST QUICKLY AND EFFECTUALLY CURED BY INTERNAL TREATMENT.
GRAHAM'S CHILBLAIN MIXTURE
IS NOW FAR-FAMED AS A GENUINE REMEDY. It is pleasant, quick in its effects, and quite harmless for children or adults.
IN BOTTLES AT 2/-. DOUBLE SIZE, 3/6.
Postage 9d. and 1/-, respectively.
J. J. GRAHAM & CO.,
30 WESTMORELAND STREET, DUBLIN.

MONEY Lent by post, from £30 to £5,000 on Note of Hand alone, without security, to ladies or gentlemen; strictly private. No charge whatever if Loan is not granted. Apply SECRETARY, the City and County Private Finance Co., Ltd., 12 South Leinster street, Dublin.

THE BEST RECORD of Irish Events, with up-to-date Illustrations, for home and overseas readers will be found in the "WEEKLY IRISH TIMES." Price Twopence.

CHRISTIAN LITERATURE OF ALL KINDS—
BIBLES, HYMN BOOKS, MISSIONARY AND EXPOSITORY WORKS,
BOOKS FOR BOYS AND GIRLS, CALENDARS, TRACTS, TEXTS AND
A CHOICE COLLECTION OF CHRISTMAS CARDS
Are amongst the new Stock on Sale at
THE DUBLIN BIBLE DEPOT, 10 D'OLIER ST.

ELECTION ADDRESSES & NOTICES.

TO THE ELECTORS
OF
COUNTIES DERRY, TYRONE, AND FERMANAGH.

THE ULSTER ANTI-PROHIBITION COUNCIL

HAVE ADDRESSED THE FOLLOWING QUESTIONS TO ALL CANDIDATES IN THESE CONSTITUENCIES:

1. Are you in favour of the extinction or reduction of any class of liquor licences except with the fullest compensation to the owners?

2. Are you opposed to a continuance of the liberty at present enjoyed by the public to obtain reasonable exciseable refreshments on Sunday or when travelling?

3. Are you opposed to the principle of any Section of the Community dictating to the others, whether they should use exciseable refreshments or not, which is commonly called Local Veto?

4. Are you in favour of the total Prohibition of Exciseable Liquors as beverages in Great Britain and Ulster?

VERY SATISFACTORY REPLIES have been received from Mr. W. E. D. ALLEN and Mr. T. J. HARBISON.

NO REPLIES have been received from the other Candidates.

SHIPPING.

CUNARD LINE.
FASTEST OCEAN SERVICE IN THE WORLD.
SOUTHAMPTON AND CHERBOURG TO NEW YORK.
Mauretania ....Nov. 18 | Antonia ......Dec. 6
Andania ....Nov. 22 | Mauretania ......Dec. 9
Aquitania ....Nov. 25 | Berengaria ......Dec. 23
Berengaria ....Dec. 2 | Antonia ......Jan. 13
LIVERPOOL & COBH (QUEENSTOWN) TO NEW YORK.
Caronia ......Nov. 18 | Ausonia ......Dec. 9
Tyrrhenia ....Nov. 25 | Caronia ......Dec. 16
Carmania ......Dec. 2 | Tyrrhenia ......Dec. 25
LIVERPOOL & COBH (QUEENSTOWN) TO BOSTON.
Albania ......Nov. 16 | Andania ......Dec. 28
Ausonia ......Dec. 6 | Ausonia ......Jan. 11
LIVERPOOL AND COBH (QUEENSTOWN) TO HALIFAX, N.S.
Albania ......Nov. 16 | Caronia ......Dec. 16
Tyrrhenia ......Nov. 25 | Ausonia ......Jan. 11
SOUTHAMPTON AND CHERBOURG TO HALIFAX, N.S.
Andania ......Nov. 22 | Antonia ......Jan. 12
Antonia ......Dec. 6 | Saxonia ......Feb. 2
REGULAR FREIGHT SERVICES TO UNITED STATES, CANADA AND MEDITERRANEAN.
For Rates of Passage and further particulars apply Cunard Line, Liverpool; 51 Bishopsgate, London, E.C.; 26-27 Cockspur street, London, S.W.1; James Little and Co., Ltd., 1 Albert square, Belfast; Anchor Line, Foyle street, Londonderry; Thos. Davey, Mullaghmore.
CUNARD LINE QUEENSTOWN.

CANADIAN PACIFIC.
BELFAST TO CANADA.
LIVERPOOL TO ST. JOHN, N.B.
Tunisian ......Nov. 17 | Montclare ......Dec. 8
Montcalm ......Nov. 29 | Victorian ......Dec. 23
SOUTHAMPTON TO ST. JOHN, N.B.
*E. of Britain (C) | Minnedosa ......Dec. 12
......Nov. 16 | E. of France (C) Jan. 6
Melita ......Nov. 25
*To Quebec. (C) via Cherbourg.
GLASGOW TO ST. JOHN, N.B.
Tunisian ......Nov. 18 | Metagama ......Dec. 5
VANCOUVER TO JAPAN AND CHINA.
E. of Canada ...Dec. 14 | E. of Russia ...Dec. 28
VANCOUVER TO AUSTRALASIA.
Via C.P.R. and Canadian-Australasian Mail Service to Honolulu, Suva, New Zealand, and Australia.
Makura ......Dec. 22 | Niagara ......Jan. 26
Apply CANADIAN PACIFIC RAILWAY—Belfast, 41-43 Victoria street; Liverpool, Royal Liver Buildings, Pierhead; Southampton, Canute road; or Local Agents Everywhere.

SHIPPING.

BRITISH & IRISH STEAM PACKET CO., LTD.
DUBLIN AND CORK.
PASSENGER AND CARGO SERVICE.
EXPRESS STEAMER "LADY CARLOW" OR "BANDON" WILL SAIL DAILY AT 5 P.M. (Sundays excepted)
FROM SIR JOHN ROGERSON'S QUAY.
Passengers, Cargo, and Live Stock carried subject to the conditions specified in Company's Sailing Bills.
37 Sir John Rogerson's quay, Dublin. Tel. No. 4931. Teleg.—Ladyships.
Passenger Booking Office, 15 Westmoreland street, Dublin. Tel. No. 1039.
Cork Agents—CITY OF CORK S.P. CO., LTD., Penrose quay. Tel. No. 1011. Teleg.—Packet.

FRANCE AND IRELAND.
Regular Direct Service of General Cargo Steamers between HAVRE and DUBLIN, BELFAST & CORK.
For Rates of Freight and all information apply to the Owners:
MICHAEL MURPHY, LTD.,
3 BERESFORD PLACE, DUBLIN;
Or the Agents—JOHN BURKE and CO., LTD., 75/77 Corporation street, Belfast; DOWDALL and CO., LTD., 37 Grand Parade, Cork; WORMS and CO., Havre, Paris, Bordeaux, etc., etc. K.A.A.

THE FRANCE-IRELAND NAVIGATION COMPANY.
PASSENGERS AND GOODS.
Direct Service between
CORK, DUBLIN, AND BREST.
The ss. BANBA is due DUBLIN, Thursday, 16th November, and will leave for CORK on Saturday, 18th instant.
For particulars and Freight, etc., apply BETSON and CO., LTD., 30 Eden quay, DUBLIN, and DOWDALL and CO., LTD., CORK.

NOTICE.
SS. CARGAN
LOADS GENERAL CARGO
DUBLIN FOR DUNGARVAN,
FRIDAY, NOVEMBER 17th inst.
For particulars apply to Owners, K. WILLIAMS and CO., DUNGARVAN; or BETSON and CO., LIMITED, 30 EDEN QUAY, Dublin Agents.

China Tea Sets.
BOOTH,
63 Mid. Abbey Street.
Breakfast Sets.

EDUCATION.

ST. ANDREW'S COLLEGE, DUBLIN
Chairman of Trustees:
JOHN MOONEY, ESQ., C.V.O., D.L.
PUPILS MAY NOW BE ENROLLED FOR THE TERM COMMENCING 16th NOVEMBER.
Prospectus on application to the Headmaster, A. S. M. IMRIE, M.A., B.Sc.

THE DE BEAR SCHOOLS
DAY, EVENING, & SPECIAL POSTAL COURSES
Strictly individual attention. All Commercial Subjects. New equipment of Latest Model Typewriters. Demonstrations of High-Speed Shorthand and Typewriting by world-famous experts. New Students may join at any time. Over 20,000 positions secured at home and abroad. Full particulars from the Principal,
THE DE BEAR SCHOOLS, LTD.,
32 LOWER SACKVILLE STREET, DUBLIN.
Tel. 4852. Prospectus Post Free.
(And in all important towns in the British Isles.)

LOWTHER COLLEGE FOR GIRLS,
BODELWYDDAN CASTLE, NEAR RHYL.

LORETO CONVENT,
ABBEY ROAD, LLANDUDNO.
RESIDENTIAL COLLEGE FOR GIRLS.
The College has a southern aspect, and commands view of the sea and Welsh Mountains. Electric Light. Central Heating. Pupils prepared for the School Leaving and Matriculation Certificates, the Examinations of the Associated Board of Music, Institute of Plain Needlework, Royal Drawing Society, Games, Dancing, etc. in charge of a qualified Physical Training Mistress. School Orchestra.

SHIPPING.

C.G.T. FRENCH LINE.
PLYMOUTH TO NEW YORK
and vice versa.
PARIS ......Dec. 2 | PARIS ......Jan. 6
ROCHAMBEAU Dec. 23 | ROCHAMBEAU Jan. 27
PLYMOUTH TO COLON,
Via WEST INDIES, TRINIDAD, and SPANISH MAIN, and vice versa.
PEROU ......Nov. 15 | MACORIS ......Dec. 11
WINTER CRUISES to the West Indies and Spanish Main, 45 days' voyage, at inclusive cost of under 35/- per day.
Apply Cie. Gen. Transatlantique, 22 Pall Mall, S.W.1 street.

ELLERMAN
CITY—HALL—BUCKNALL LINES
EGYPT—INDIA—CEYLON.
SOUTH AFRICA,
STRAITS, CHINA AND JAPAN.
Frequent Service of Fast Passenger Steamers. Excellent Accommodation for 1st and 2nd Class Passengers at Moderate Rates.
For Sailings and all information apply:
LONDON: 104-6 Leadenhall street, E.C.3.
HALL & CITY LINES, Tower Buildings, Liverpool.
GEO. SMITH & SONS, Glasgow.

SEA TRIPS, ETC.

CRUISES TO BRAZIL
AND 1,000 MILES UP THE RIVER AMAZON.
Calling at OPORTO, LISBON, MADEIRA, PARA and MANAOS.
R.M.S. HILDEBRAND, 7,000 tons.
From LIVERPOOL, 24th NOVEMBER.
Fare £90 to £100 for Six Weeks' Cruise.
Apply Department "I.T."
BOOTH LINE, CUNARD BUILDING LIVERPOOL.

GREAT CARE IS TAKEN THAT ADVERTISEMENTS IN ALL PARTS OF THIS PAPER APPEAR CORRECTLY; BUT NO LIABILITY IS UNDERTAKEN FOR ANY ERROR IN OR OMISSION OF ANY ADVERTISEMENT, AND THE PROPRIETORS RESERVE THE RIGHT TO OMIT OR ALTER ANY ADVERTISEMENT, NO MATTER WHERE OR BY WHOM ACCEPTED.

SCALE OF CHARGES FOR SMALL (PREPAID) ADVERTISEMENTS.
12 words or under 1/-.
Every succeeding word One Penny.
4 consecutive insertions FOR price of 3
(This concession does not apply to advertisements set in display form.)
Box office address counts as three words if replies are to be called for; or, if they are to be sent by post, as four words.
Advertisements not prepaid are charged at a minimum of 3/- per insertion.
Publication of these advertisements is not guaranteed on any particular day.
(Trade advertisements in these columns 1/- per line.)

SITUATIONS VACANT.
ORIGINAL testimonials should not be enclosed with replies to advertisements. (21/4/'22.)

IRISH TIMES, LTD.,
WESTMORELAND STREET, DUBLIN.
Telephone Nos. 5036, 5037.
BRANCH OFFICES—
BELFAST—108 Royal avenue ...... Phone 1787
CORK—13 Marlborough street ...... 'Phone 655
LONDON—59 Fleet street, E.C. 4 ...... Central 4550
MANCHESTER—32 Victoria street ...... City 3084
GLASGOW—54 Gordon street ...... Central 54

LOST AND FOUND.

LOST, Spare Wheel, off motor bicycle. Finder suitably rewarded if brought to Lunasa, Highfield road, Rathgar.

LOST, between Baggot street and Leeson Park, small Pearl Brooch. Reward at 31 Leeson Park.

LOST, Silver Wristlet Watch, Friday; good reward.—MacCarthy, Desmond, Sandymount avenue.

LOST, November 9th, Heifer, J.R. right plate, V. butt of tail upside down, scissors cut. Reward given.—C 1779, this office. D

LATCH Key Lost on St. Mary's road or near Church on Monday, November 13th.—769 Irish Times Branch Office, Baggot street Bridge.

SITUATIONS VACANT.

PORTADOWN MUNICIPAL TECHNICAL SCHOOL.
DOMESTIC ECONOMY TEACHER REQUIRED (Whole-Time) for 1st January, 1923. Applications received up to Saturday, 25th November. Full particulars from
W. B. JAMISON, Principal.

WANTED AT ONCE.
LINOTYPE OPERATOR for JOBBING OFFICE, in North of Free State (quiet district). Address, stating religion and wages expected, "Z 1360, Operator," this office. 13 D

APPRENTICE—Wanted (indoor), well educated Girl to Millinery and Sales; tall and of good appearance. Terms on application, Moran's, 4-8 Talbot street, Dublin. 11 D

BOOTS, Readymades, and Woollens—Wanted, Charge Hand, Co. Kildare. Apply, with copy references, stating age, religion, and salary expected (outdoor), also soonest could come. Address "Z 1352, Charge Hand," this office. 9 C

JAEGER Pure Wool
SHIRTS & PYJAMAS
MADE IN OUR OWN PREMISES.
HORTONS
105-106 GRAFTON STREET, AND BURBERRY HOUSE, 12-13 COLLEGE GREEN.
Write for Jaeger Catalogue and Patterns.

HORSES.

Wires—"Sewell's, Dublin." Telephone—574.
SEWELL'S, DUBLIN.
ANNUAL MULLINGAR AUCTION, AT THE REPOSITORY ON
THURSDAY NEXT, NOV. 16th,
Commencing at 2 o'clock.
HUNTERS, HARNESS HORSES, PONIES, TRAPS, HARNESS, Etc.
(Unless previously disposed of), including—
(In addition to Horses already advertised)
The Property of J. M. Johnson, Esq., V.S., Montpelier Hill.
Without Reserve.
1.—Brown Mare, about 16 hands high, up to 14st. 7lbs.; well known with Meaths and Wards; used as a hire-out hunter all last season to the officers of the Rifle Brigade.
2.—Black Gelding, 6 years old, about 16 hands high, up to 14st. 7lbs.; good jumper and quiet in harness; makes a slight noise.
The Property of A. A. Watters, Esq.
Only Sold as Owner is unable to hunt this year.
1.—Jill, bay mare, 7 years old, about 15.3 hands high, by Yorkshire—Butterflower; a good huntress, but never hunted by present owner. Ran second to Village Maid in Point-to-Point, 1921. This mare is own sister to Horse, winner of many Point-to-Points in England.
2.—Bay Gelding, up to great weight, well-known Galway hunter.
The Property of Capt. R. H. Fowler.
Without Reserve.
1.—Brown Mare, about 15.2 hands high, by Balsamo, dam by Sir Patrick, up to 13st.; good huntress and fast.
2.—Bay Gelding, 7 years old, about 15.3 hands high, by Bachelor's Beau, dam by Sir Patrick, up to 13st. 7lbs.; good hunter and fast. Bred by Owner.
V.S. Certificates (Mr. Freeman's) at Sale.
By Order of Navy, Army, and Air Force Institutes.
Only Sold owing to reduction of Troops in Ireland.
Without Reserve.
Brown Gelding, aged, about 15.3 hands high; good worker, working in city up to date.
Lorry.
Harness.
Brown Gelding, aged, about 16 hands high; good worker, working in city up to date.
Lorry.
Harness.
The Property of A. H. Lee Norman, Esq.
Chestnut Mare, aged, about 15.3 hands high, by Castleshira, dam by Kilcroney Boy; good huntress; carried Owner's daughter to Hounds all last season; fast and easy to ride.
The Property of J. W. Siberry, Esq.
Brown Cob Gelding, about 14.3 hands high; good harness cob, well-known, good hack; ridden by ladies, good action and fast. Has played polo by previous owner.
ALSO MANY OTHER LOTS.
SEWELL, SON & SIMPSON (LTD.),
AUCTIONEERS.

'Phone—1146. Tels.—"Burns," Prussia st., Dublin.
MACKIE, BURNS & CO.
SPECIAL WEEKLY AUCTION THURSDAY NEXT, 16th INST., at 12 o'clock.
BY ORDER OF THE WAR OFFICE.
10 SURPLUS ARMY HORSES, Heavy and Light, and one Mule.
Also
90 LOTS HORSES, COBS, TRAPS, HARNESS, Etc.
MACKIE, BURNS & CO.
Auctioneers and Livestock Salesmen,
30 PRUSSIA STREET, DUBLIN.

HUNTERS
FOR HIRE by the day, week, or month, at the RIDING ACADEMY, 21 MONTPELIER HILL, good performers, well known in the hunting field; also park hacks. Lessons in Riding and Driving.—M. QUINN (Proprietor). 'Phone—1540.

HORSES HARVEY'S HORSES
WORM & CONDITION POWDERS.
90 per cent. of Horses Harbour Worms. These Powders expel Worms, promote and maintain condition. Always Reliable and Effectual, and do not interfere with work.
Of all Chemists, price 3/6 per Box, or with Special Physic Ball 4/3.

SITUATIONS CONTINUED.

CORPORATION OF DUBLIN.
TECHNICAL EDUCATION COMMITTEE.
The Technical Education Committee have vacancies for two PART-TIME TEACHERS of Bookkeeping (including Commercial Correspondence and Arithmetic). Rate of remuneration, 5/- per hour.
The remuneration will be increased by one-third of the rate quoted, being the bonus provided by the Department of Agriculture and Technical Instruction.
The Teachers appointed must have qualifications which will be approved by the Dublin Corporation and the Department of Agriculture and Technical Instruction.
Applications, with certificates or other evidence of experience in the subjects, should reach the undersigned not later than 12 noon on MONDAY, 20th November, 1922.
Candidates should attend for interview by Committee at 18 Parnell square on WEDNESDAY, 22nd November, 1922, at 7 p.m.
L. E. O'CARROLL,
Principal Executive Officer and Secretary.
City of Dublin Municipal Technical Schools,
Offices: 18 Parnell square, Dublin,
11th November, 1922.

COUNTY KILKENNY COMMITTEE OF AGRICULTURE.
Instructor in Poultry-keeping and Butter-making Wanted by the above-named Committee to take up duty immediately on appointment. Salary £120 per annum, with locomotion expenses.
Application, with references as to experience, etc., should be lodged with the undersigned not later than Saturday, the 2nd day of December.
The appointment will be made at Meeting to be held on Monday, 4th December.
Personal attendance of candidate essential.
THOMAS DREW, Secretary.
Courthouse, Kilkenny.

CARPENTER, Painter—Wanted for estate in Northern County, a thoroughly competent man, experienced in all estate, house, and general carpentry and painting; character must bear strict investigation; knowledge of saw mill desirable; Church of Ireland; state lowest wages, with good house and garden and fuel allowance; copies only of last three discharges, and references. Address "Z 1246, Carpenter," this office. 3 B

CAPABLE, energetic Youth, 16-18, required as Insurance Office Clerk; commencing salary 30/- weekly. Apply Liverpool Victoria, 27 Dawson street, Dublin. 11 D

CARETAKERS Wanted, man and wife or mother and daughter (pensioners); wages £1 per week, two unfurnished rooms, coal and electric light. Address "Z 1340, Caretakers," this office.

CEYLON, India, West Africa, Brazil, etc.—Clerks, Engineers, Fitters, Mining, Railway, and Factory Employés, and all others seeking remunerative passage-paid appointments abroad should send stamped envelope for particulars of assistance rendered, terms, and details of past successes.—Messrs. Coutts (Colonial Dept. 40), 335 High Holborn, London. Estabd. 1902. X

DEMOBILISED Soldiers and Beginners—Your living guaranteed. Start your own Drapery Business; little capital required. Write for catalogue and advice.—R. Levaine, Dept. C., 143 Houndsditch, London, E.1. X

CONTINUED ON PAGE 2.

Clearance Sale of
Furnishing Fabrics
5,000 yards of beautiful
Cretonnes, Sateens, and Shadow Tissues.
ALL PRICES CUT IN HALF.

Were	1/11½	2/11½	3/11½	5/11½	a yard
Now	1/-	1/6	1/11½	2/11½	"

(SEE WINDOWS TO-DAY).

Plain Casement Cloths, all colours, 40 inches wide, **1/3½** a yard; 50 inches wide, **1/11½** a yard; 50 inches wide, Cream, Apricot and Biscuit, **1/6½** a yard; 50 inches wide (guaranteed fadeless), **2/11½** a yard.

Casement Cloth, Hemstitched and Hemstitched with Scalloped Edge, 36 inches, Sale Price, **1/3½** yard; 45 inches, Sale Price, **1/11½** yard. Lace Edge and Insertion, 36 inches, Sale Price, **1/8½** yard; 44 inches, Sale Price, **2/3½** yard.

Double Bordered Casement Cloths, Cream Centre, with pretty Printed Borders, 38 inches, Sale Price, **1/3½** yard; 50 inches, Sale Price, **1/11½** yard.

Bolton Sheeting, with reversible Printed Double Borders, 42 inches wide, Sale Price, **2/6½** a yard.

Cream Waterfall Casement Curtains, Lace Trimmed, 30 x 36 inches, **2/11½** a pair; **Cream Curtain Ties**, usually 6½d, Sale Price, **3d.** a pair.

CARRIAGE PAID ON PURCHASES OVER £1 IN VALUE.
SATISFACTION GUARANTEED OR MONEY RETURNED.

THE BELFAST LINEN Co.
'Phone: Dublin, 3274. Wires: 3274 Dublin.
19, & 21, Exchequer Street, DUBLIN.
Proprietors: The Belfast Damask & Linen Co. Ltd.

MOTOR MATTERS, BICYCLES, ETC.

MOTOR CARS.

CALCOTT 2/3 SEATERS, 10.5 h.p., dynamo lighting and starting, all-weather body and dickey £325

WALLEN, TRINITY STREET GARAGE, DUBLIN. T

AT Woods', Westland Row, big reductions; B.S.A. Cars from £250. T

CHOOSE A CHEVROLET AT £235, ex Holyhead, and you will choose the best value for money in the motor world. Ask anyone who owns a "Chev." what he thinks about it. Distributors for South of Ireland, LINCOLN MOTOR COMPANY, LINCOLN PLACE, DUBLIN. T

ROLLS ROYCE FOR 1923.
40/50 Chassis, Open, Closed, or All Weather Bodies, to choice, £1,850
20 ... £1,100

CROSSLEY FOR 1923.
14/16 R.A.C. RATING 15.9 FOUR SEATER .. £475
" " TWO do. .. £475
19.6 FIVE SEATER TOURING, A.W. Curtains £795
TWO £795
20/70 SPORTS FOUR SEATER, 75 m.p.h., guaranteed .. £875
20/70 SPORTS TWO SEATER, 75 m.p.h. guaranteed .. £845
25/30 R.F.C. MODELS from .. £950

ALBERT FOR 1923.
11.9 FOUR SEATER, G.S. Model .... 300 gns.
11.9 TWO and FOUR SEATERS, A.W. Curtains, Special De Luxe fittings .. £380
8 GWYNNE ALBERT, 2 or 3 SEATER 198 gns.

CITROEN FOR 1923.
7/9 TWO SEATER, self starting and lighting .. £195
7/9 " Coupe .. £245
11.9 FOUR SEATER .. £265
11.9 " English Bodywork .. £330
11.9 TWO " " .. £310
Catalogues, etc., from
SOLE AGENTS,
McENTAGART BROS.,
'Phone: 5449. 10 LEINSTER ST., DUBLIN.
Wires: Macbros.
AGENTS for coming Season now being appointed. 13 F

15.9 RENAULT 5 SEATER, 1920 Model, starting and lighting, cost over £1000, any trial .. £350
25/30 CROSSLEY LANDAULETTE, privately owned, Windover Body .. £850
15 BRISCOE 3 SEATER, starting and lighting set .. £140
25 H.P. ROAMER 2 SEATER, 6 cyl., wire wheels, repainted .. £200
Seen
McENTAGART BROS.,
10 LEINSTER ST., DUBLIN. 13 F

12 H.P. ROVER CARS.
Two-Seater with dickey .. £525
Four-Seater .. £550
Coupe (Fixed Top) .. £650
Coupe (Drop Head) .. £675
Saloon .. £775
(Ex Works).
THE ROVER CO. LTD.,
LORD EDWARD STREET. X

1923 VAUXHALL CARS.
14 hp., 23/60 hp., and 30/98 hp. Models.
IMMEDIATE DELIVERY. Sole Agents.
DISTANCE NO OBJECT.
EXCHANGES. Full value allowed for your car.
BAMBERS LTD., 33 Liverpool Road, BIRKDALE.
'Phone 44 Birkdale (3 lines).

1923 DAIMLER CARS.
12 hp., 16 hp., 21 hp., 30 hp., and 45 hp. Models.
IMMEDIATE DELIVERY. Sole Agents.
DISTANCE NO OBJECT.
EXCHANGES. Full value allowed for your car.
BAMBERS LTD., 33 Liverpool Road, BIRKDALE.
'Phone 44 Birkdale (3 lines).

1923 ROVER CARS.
8 hp. and 12 hp. Models.
IMMEDIATE DELIVERY. Sole Agents.
DISTANCE NO OBJECT.
EXCHANGES. Full value allowed for your car.
BAMBERS LTD., 33 Liverpool Road, BIRKDALE.
'Phone 44 Birkdale (3 lines).

AUCTION of Motors every Friday, 2.15 p.m., at the Nassau Motor Co. Showrooms, 25 Nassau st. Cars always on view. T

BARGAIN to immediate purchaser, 15 h.p. Star Five Seater, late 1919; electric lighting and starter, just been newly painted, five new tyres; car in perfect condition; owner buying smaller car.—C 1771, this office. 13 C

FOR Sale, Talbot Touring Car; also Vauxhall Landaulette, recently overhauled; £210 each. Address "Z 1327, Car," this office. 11 D

FOR Sale, three Cars, in running order; Daimlers and Sunbeams; must be sold; no reasonable offer refused.—C 1735, this office. 13 E

FOR Sale, Ford, 1920, starter, electric light, 5 detachable wheels; in most perfect condition; owner driven and cared; any trial; to seat four, or easily converted to van; new wiring and thoroughly overhauled; price £125.—C 1783, this office. 13 E

OVERLAND CARS. From £268.
OVERLAND REPAIRS.
OVERLAND SPARE PARTS.
Head Agents and Distributors:
W. B. CRAWFORD, 29 and 30 Dawson st., Dublin. T

SECONDHAND Motor, Renault 1911 8 h.p. Coupe, open or closed; engine and fittings in excellent condition, new tyres. Apply Kelly, 54 Upper Baggot street. 10 C

SAXON, 1918, 2 seater, 4 cylinder, dynamo lighting, self starter, mechanically perfect, £90; Marlborough, 1914, 2 seater and dickey, mechanically sound, £80; Coventry Premier, 1921 model, little used, £110.—Fitzgerald, 128 Stephen's Green. 13 X

MOTOR CARS CONTINUED.

WOLSELEY 7, 10, 14, 15, and 20 h.p. Models, from £255 upwards, at Grafton Motor Co., 43 Grafton street, Dublin. T

15 h.p. Mass Paige Five Seater Touring Car, in splendid mechanical order, good tyres; price £175; insured against civil commotion, &c., to May, 1923, for £200. Seen at Kelly's, 54 Upper Baggot st., Dublin. 10 C

£100 or nearest offer, 12-16 Wolseley-Siddeley, 5 seater, in good running order; seen any time.—Cherryfield House, Sandford road, Ranelagh.

WANTED

WANTED, 1921/22 Two Seater, Morris, Singer, Clyno, Standard; price and particulars.—McGovern, Derrylin, Enniskillen. 9 B

MOTOR CYCLES.

"A1"—COME and see the largest stock and the best value in Ireland—Sunbeam, Levis, New Imperial, P. and M., Harley Davidson, Diamond, Les Francis, Sparkbrook, etc. Numerous Secondhand Machines at give away prices.—Wayte Bros., Lemon street. T

A.J.S.—1923 PRICES.
7 H.P. COMBINATION, with Lucas Dynamo Lighting and Sidescreen, £152 10/-.
2¾ H.P. MODELS, B, B 1, B 2, £77.
2¾ H.P. O.H.V. T.T. MODEL B 3, £87.
WALLEN, TRINITY STREET GARAGE. X

1923 B.S.A. MOTOR CYCLES AT PRE-WAR PRICES.
New Model, 2¾ h.p., 55 guineas; 6 h.p. Twin, £85; Sports 3½ h.p., £70; 8 h.p., £90; 4¼ h.p., £72.—WOODS, 42 WESTLAND ROW, DUBLIN. B

ADVANCES on Motor Bikes, Cars, Jewels.—Gorman, Pawnbroker, Winetavern st. (opposite Four Courts); new garage. T

RUDGE REDUCTIONS.
To Clear our Stock of 1922 Cycles 10 per cent. Off Cash Price of all
AERO SPECIAL MODELS.
MOTOR CYCLES.
3½ H.P. Multi £60 0 0
3½ H.P. 3-Speed £80 0 0
7/9 H.P. 3-Speed £93 10 0
Light Side Car £15 0 0
Touring Side Car £25 0 0
Order Now before Stock is exhausted.
RUDGE-WHITWORTH, LTD.,
1 STEPHEN'S GREEN.

A.J.S., 2¾, 3 speed, clutch, and kick starter, £35; Sunbeam, 1920, 3½, 3 speed, clutch, and kick starter, £70; Harley Davidson, 1921, 4 flat twin Combination, £70; Royal Enfield, 8 twin Combination, 1921, as new, £100; Connaught, 2¾, 2 speed, £30; Zenith-Bradshaw, 3½, oil cooled, 1922, £70; James, 1918, 4, Combination, £45; Douglas, 1918, 4, little used, £45; B.S.A., 1919, 3 speed, clutch, and kick starter, £40; Royal Enfield, £25; James, 2¾, 2 speed, 1921, £30; Scale-Blackburne, 3 speed, clutch, and kick starter, £45; Triumph, clutch model, £25; Revere, 2 stroke, £25; Levis, £20; Singer Lightweight, £15. Trials and particulars.—Fitzgerald, 128 Stephen's Green. 13 X

DOUGLAS 2¾ h.p., clutch, k.s., good running order, £30, or nearest offer. Seen, 4 to 5, 63 Lower Mount street.

ROVER 3½, 1916, 3 speed countershaft, clutch, kick starter, lamp, horn, tansad, new cylinder piston, main bearings; excellent condition; £30.—C 1732, this office. 13 C

TRIUMPH, 4 h.p., Countershaft Model; condition and appearance as new; all accessories; £55.—Thomson's Garage, Burgh quay. 13 E

1920 Douglas and Sidecar, 4 h.p., perfect condition; £90.—McMullen, 11 Talbot street. 9 B

1920 Indian Powerplus Combination, good condition, electric model, speedometer, discs, leg shields, Easting, extra accumulator, all tools and spares; £115.—C 1789, this office. 13 E

1922 3½ N.U.T., in new condition, very little used, 78 guineas.—Kelly, Bachelor's Walk. 9 B

1922 2¾ Coulson Blackburne (Sports Model), spring frame, 3 speed, clutch and kick starter, as new; 50 guineas.—Kelly, Bachelor's Walk. 9 B

1922 Royal Enfield 8 h.p. Combination; electric lighting, Terry saddle, pillion, horn; tax paid; very little used.—C 1529, this office. 10 C

1922 4 Norton Combination, Magdyno Bonniksen oversize tyres, spare tube, tools; absolutely as new; 3,500; bargain, £115 or nearest.—C 1790, this office. 13 E

LORRIES, VANS: MOTOR AND STEAM HAULAGE.

6 TON Clarton Steam Waggon, Tipping Body, rubber tyres, in perfect order; a bargain.—Geo. Cathcart, Rathmines. 13 E

BODIES.

FOR Sale, Ford Two Seater Motor Body.—C 1714, this office. 11 D

ACCESSORIES, TYRES, ETC.

FORD users—The key to efficiency, "Norton Commutator." Local Agent, Horner, Engineer, 58 Lower Gardiner st.

BICYCLES.

"A1" CYCLES at Reduced Prices—Sunbeam, B.S.A., Sparkbrooks, Centaur, Swift, Durable, etc. Repairs and general overhauls under personal supervision of the proprietors.—Wayte Bros., Ltd., Lemon street. 'Phone, 2010. T

WANTED

GENTLEMAN Requires 3 speed Bicycle; state make, price, particulars.—C 1814, this office.

CHAUFFEURS, MECHANICS.

DISENGAGED.

CHAUFFEUR, thoroughly experienced, any car, electric light plant; Protestant. Address "Z 1319, Chauffeur," this office. 11 B

EXPERIENCED Motor Mechanic (at present in England) desires situation in Dublin; used to all classes of cars, both motor and steam; was charge hand in Crossley Brothers, Manchester; excellent references.—C 1711, this office. 12 D

CHAUFFEURS, MECHANICS, CONTINUED.

DISENGAGED.

MOTOR Driver seeks situation, any car; good mechanical knowledge; certificate obtained.—C 1684, this office. 12 D

YOUNG Man seeks position, Chauffeur Gardener, generally useful; milk if required; good discharges.—C 1767, this office. 13 E

SITUATIONS CONTINUED (FROM PAGE 1.)

DRESSES and Hosiery—Capable Saleswoman required, Protestant; country town, Midlands; state experience and salary (indoor). Address "Z 1361, Saleswoman," this office. 13 D

HOUSEKEEPER Wanted for business house in Midlands; Protestant; two maids kept; copies references and salary. Address "Z 1364, Housekeeper," this office. 13 E

HAIRDRESSING—Assistant Wanted, with knowledge of ladies, also General Hand required. Salary and copies references to O'Grady, Hairdresser, Waterford. 13 E

LADY requires Useful Help for general purposes, with fair knowledge of cooking; kitchenmaid kept; three only in family; country place, near church, town, and station; Protestant preferred; state salary expected and copies of references. Address "Z 1297, Help," this office. 10 B

MILLINERY—Wanted, a Lady Assistant; Protestant; country town, South. Apply, sending copies of references and stating salary expected. Address "Z 1287, Millinery," this office. 10 C

MAN for Metal Refinishing, Dublin district; experience unnecessary.—Super Finish Co., 6 Walpole avenue, Douglas, I.O.M. 13 E

NEWCASTLE Sanatorium—Probationers Wanted. Apply Lady Superintendent. 11 D

NORTH Circular road—Advertisements for this Paper received by Mr. Lonergan, Newsagent and Confectioner, Ye Olde Tolle House, Phoenix Park Gate, North Circular road. X

POST Office Assistant Wanted, North (female), Telegraph, Postal duties, sounder. Address "Z 1313, Assistant," this office. 11 D

SEED Trade—Wanted, Charge Assistant with good experience in Garden and Farm Seeds and knowledge of Nursery Stock. Full particulars, stating wages expected, to James Morton and Sons, Seedsmen, Kilkenny. 11 D

SMART Lady and Gentlemen Canvassers Wanted; easily sold goods; good commission.—C 1800, this office. 13 E

TOBACCONIST—Wanted, experienced young Lady. Apply Morton's, 10 South Richmond st.

USEFUL Help Wanted; small family, country; Protestant preferred; servant kept. Address "Z 1285, Help," this office. 10 C

USEFUL Help—Gentlewoman, Protestant, country, hour Dublin; small family; good home; £24. Address "Z 1369, Help," this office. 13 E

WANTED, smart Junior Clerk (Male), under 20; state experience and salary expected.—C 1486, this office. 9 B

WANTED, an experienced Shirt Cutter, to take charge of cutting room, also to supervise workroom when required. Apply, with references, stating age and wages expected to Connacht Manufacturing Co., Sligo.

WANTED, Mother's Help, take charge baby one year and help in house; send copies, state age and wages.—Mrs. Blakeney, Infirmary House, Roscommon. 10 C

WANTED immediately, for Wholesale Electrical house in city, smart, well educated young Man as Counter Assistant; applicants must have had previous experience (of recent date) in Dublin; excellent prospects to the right man. Reply, with copies of references, stating age, and salary required, C 1639, this office. 13 E

WANTED, experienced Barmaid; tall, good appearance and address. Apply, copies testimonials, Box No. 792, Irish Times Branch Office, Belfast.

WANTED by two gentlemen, Donnybrook district, superior Housekeeper General; experience of similar situation essential; must be absolutely trustworthy and with highest references; R.C.—768, Irish Times Branch Office, Baggot st. Bridge. 13 E

YOUTH Wanted for Builder's Office, Rathmines; give qualifications, age, etc.—R O 60, Irish Times Branch Office, Rathmines.

THE LAST DAY FOR RECEIVING ENTRIES FOR THE Recipe AND Home Hints Competition FOR THE Weekly Irish Times Christmas Number IS FRIDAY MORNING, 17th NOV.

HOTELS AND RESTAURANTS OFFICIALS, SERVANTS, ETC.

POSITIONS VACANT.

ASSISTANT Boots required immediately. Apply, with references, Prince Wales Hotel, Athlone. 10 C

HOTEL Cook, Waitress, Housemaid, Generals Wanted.—Liller, 30 Bachelor's Walk, Dublin.

LADY anxious to start Private Hotel would like a capable Help, who thoroughly understands the business.—Box 678, Eason's Advertising Agency, Dublin.

WANTED, High Class Restaurant Chef. Apply, copies testimonials, Box No. 791, Irish Times Branch Office, Belfast.

EMPLOYMENT WANTED.

EXPERIENCED Waitress, disengaged, desires situation commercial hotel, country; good papers; willing to help generally.—C 1744, this office.

LADY, experienced Caterer, Carver, tactful and efficient with staff, seeks post Restaurant; chance of Partnership valued.—C 1665, this office. 13 B

WAITRESS disengaged; hotel or restaurant; city; highly recommended.—C 1741, this office.

YOUNG Hotel Housemaid, disengaged, seeks situation; satisfactory papers; recommended.—C 1701, this office.

REPRESENTATIVES WANTED.

AGENTS Wanted to Sell Profitable Goods of every kind; catalogue free.—May (160), George st., Birmingham. 2 T

AGENTS Wanted (either sex), Private Christmas Cards; free samples; best commission; £10 easily earned in spare time. Apply Milton, Livesey Co. (Dept. 23), Accrington. 7 12

AGENT Wanted, Western and Midland Counties, Irish Soap; salary and commission; state age, references.—C 1825, this office.

FRENCH Firm requires Agent, well connected with Wholesale Wines and General Merchants. Call or write, 51 Lower O'Connell street, Dublin. 9 B

OLD established Yorkshire Manufacturers of Fancy Worsted Coatings and Serges require smart, energetic Agent to represent them in Belfast and North of Ireland; also a Representative for Dublin and the South of Ireland.—Box 68, Leeds Advertising Agency, Standard Buildings, Leeds. 10 C

PROGRESSIVE Firm, Oil Importers and Colour Merchants, wish to develop their trade in Belfast, are open to appoint an energetic Representative, with knowledge of trade and sound business connection.—C 1548, Irish Times Branch Office, Belfast. 9 D

SOLE Buying Agent Wanted for Foreign Paraffin Matches, best quality; only those proving established connection amongst match buyers need apply. Address "Matches," Wm. Porteous and Co., Glasgow. 9 B

AGENCIES AND SITUATIONS WANTED.

ADVERTISER Wants Agencies, Distributors, any line; own central business.—C 1627, this office. 10 C

COMMISSION Agent, South-Eastern Counties, open for good Agencies; first class connection amongst General Merchants.—C 1735, this office. 13 E

LEGAL.

EXPERIENCED Shorthand Typist desires evening work; free from 6.30.—C 1679, this office. 10 C

POSITION Wanted Assistant in Solicitor's, Land Agent, or other office by competent man, with eleven years' experience; salary moderate.—C 1542, this office. 10 C

REQUIRED, Assistant Solicitor or Partner, R.C., for Dublin Office.—C 1816, this office.

MEDICAL.

CAVAN COUNTY HOSPITAL COMMITTEE.
APPOINTMENT OF RESIDENT SURGEON.

The above Committee will at their Meeting on 12th December, 1922, appoint a Surgeon to take complete charge of the Cavan County (Surgical) Hospital (late County Infirmary), at a salary of £500 a year. The person appointed shall be a whole-time Officer, but may, within the County of Cavan, attend in consultation cases, and may charge fees to private patients in Hospital.

Adequate accommodation shall at all times be reserved in the Hospital for private patients. No fee shall be chargeable to any patient, except private patients, in hospital. He shall have complete control of the Hospital, subject to any orders made by the Committee of Management and Local Government Department.

Applications shall only be considered from persons who, in addition to the ordinary Medical and Surgical qualifications, shall have had special experience in Hospital Management, and shall have been, immediately previous to appointment, regularly engaged for at least twelve months in the performance of major surgical operations. He shall also be proficient in X-Ray work. Certificate signed by the Senior Medical Officer of the Institution at which the foregoing practice and experience was obtained should accompany the application.

The appointment is for a period of twelve months, and if the person appointed gives satisfaction in the discharge of his duties to the Committee of Management and Local Government Department the appointment will be made permanent.

Applications to be lodged here with me not later than 1st December, 1922.

Canvassing of Members of the Committee will disqualify.

By Order,
P. REILLY,
Registrar to Committee.
County Home Office, Cavan,
9th November, 1922.

ASSISTANT, disengaged, desires post; highest recommendations; salary £3 10/- weekly. Address "Z 1358, Assistant," this office. 13 C

DENTAL Mechanic 8 years' experience, desires part time post, qualified dentist.—C 1791, this office.

INVALID Attendant desires engagement, night or day; highly recommended.—C 1743, this office.

JUNIOR Assistant Wanted, indoor; country town, South; state particulars.—C 1673, this office. 10 C

The MORRIS and the POLICE

The £225 Morris-Cowley Car proved such an attraction at the Olympia Motor Show, London—that on the second day, it was necessary to use the services of a policeman to move on the crowd.

Sole Morris Agents:
G. A. Brittain, Ltd., Hatch St., Dublin.

The Seal of Service — Quality First

1923 MODEL.
230 Guinea 4-Seater
Demonstration Singer Car NOW ON VIEW.
Offers best value in Quality, Design and Price. 4 Cyl. Watercooled Engine. Overhead Valves.

All-Weather Models 2 or 4-seater 280 Gns.
Cumming & Dillon's Auto Service, 4 Lower Abbey St, Dublin.
"OUT OF INCOME TERMS" ARRANGED.

MEDICAL CONTINUED.

LADY, fully qualified Nurse, Secretary, seeks position; doctor or dentist preferred. Address "Z 1304, Nurse," this office. 10 C

LADY recommends experienced Invalid Nurse. Apply 15 Arklow st., N.C. road.

NURSE would like Chronic Case, lady or gentleman.—Address "Z 1372, Nurse," this office.

PROTESTANT Invalid Attendant to Lady or Gentleman; city, suburbs.—C 1765, this office.

QUALIFIED Chemist Wanted for Branch Pharmacy, city; give full particulars.—C 1441, this office. 9 B

VACANCY for capable Assistant in Provincial town, South; outdoor or indoor; cattle medicines, etc.; state age, experience, and salary; also Apprentice Wanted. Address "Z 1281, Medical," this office. 10 C

WANTED, Chemist's Fittings, Whole Set or Odd Lots; good price given.—C 1539, this office. 9 B

WANTED, for South, a Qualified Chemist; indoor; state salary, age, etc. Address "Z 1278, Chemist," this office. 10 C

WANTED, Youth as Apprentice, outdoor.—Bourke, Chemist, Castlebar. 11 8

WANTED, experienced Nurse Attendant; Protestant; domesticated; enclose copies.—N. A., Irish Times Branch Office, Kingstown. 13 C

YOUNG Nurse seeks post in Nursing Home. Address "Z 1371, Nurse," this office.

EMPLOYMENT WANTED.

A PENSIONER seeks Position of Trust; age 32; strict T.T.; security; excellent reference.—C 1482, this office. 9 B

A YOUNG Protestant Lady seeks position as Useful Help to Lady; understands all duties; musical; Dublin or suburbs. Apply Matron, Irish Times Registry Office. 10 C

A LADY is anxious to procure a Winter Job for her Caretaker, a thoroughly reliable woman. Address Mrs. Battersby, 45 Upper Mount st. 13 E

CLERK, elderly, seeks employment; trustworthy, punctual, strict teetotaller; well recommended; salary about 30/- week.—C 1668, this office. 10 C

DRAPERY—Young Girl wishes to be Apprenticed; small salary from start.—C 1562, this office. 9 B

FIRST Counter Hand Grocery and Wines desires change; capable of taking complete charge; presently engaged; highest references; city experience.—C 1660, this office. 10 C

GROCERY, Provisions—Young Man, Protestant, 12 years' experience, presently engaged, desires Change, capable taking charge if required; country preferred; highest references.—H., Irish Times Branch Office, Kingstown. 9 B

GROCERY, Provisions—Thoroughly competent young man, with 12 years' experience, desires engagement in good house; take charge; work no object; good references. Address "Z 1248, Man," this office. 9 B

GENTLEWOMAN, R.C., desires post as Companion, Lady Help, Secretary, any post of trust; age 26, domesticated. Address "Z 1346, Companion," this office. 12 D

GROCERIES, Wines, and Spirits—Man, 18 years' experience best houses, wants position, Manager or Traveller.—C 1688, this office. 12 D

GIRL (15) would go Assistant Groceries or Sweeteries; well recommended.—765, Irish Times Branch Office, Baggot st. Bridge.

GENTLEWOMAN, young, wishes position as Companion Help; would assist with children; highest reference.—C 1826, this office.

HOTEL and Restaurant Officials and Servants Wanted and seeking Employment will be found under special heading following Situations Vacant. T

HOUSEKEEPER disengaged desires position in business house; good papers; highly recommended.—C 1742, this office.

LADY Clerk Wants Spare Time Work, Correspondence; experienced; evenings and Saturdays.—C 1799, this office.

LADY Clerk disengaged desires position; competent bookkeeper.—C 1798, this office. 13 E

PICTURE House—Young Lady seeks position, Piano or Violin; good reader.—C 1775, this office. 13 E

PROTESTANT Lady Housekeeper where maid is kept; highly recommended; good cook.—Y.W.C.A. Employment Agency, 64 Lower Baggot st., Dublin.

RESPECTABLE country girl desires post; four years' experience Grocery, Provisions; highest references.—C 1787, this office.

SECRETARIAL—Young lady, just trained Alexandra College, Shorthand, Typewriting, Bookkeeping.—R O 43, Irish Times Branch Office, Rathmines. 10 C

SHORTHAND Typist (Junior) seeks appointment; holding certificates.—336, Irish Times Branch Office, city. 13 E

YOUNG Lady would go out Sewing daily.—Z 46, Irish Times Branch Office, Kingstown.

YOUNG Girl wishes Improver to Millinery, three years' experience.—C 1734, this office. 13 E

YOUNG Protestant Lady, expert Shorthand Typist, Clerk, good experience, seeks position; excellent references.—C 1812, this office. 13 C

MALE SERVANTS WANTED.

INDOOR Man Servant required for town, two in family; cook general kept; valet, wash small car, attend door, table, and generally useful in house. Reply, stating wages required, with copies testimonials, 766, Irish Times Branch Office, Baggot st. Bridge. 13 E

RABBIT Trappers Wanted; good men; state terms. Apply Lombard, Grange, Buttevant, Cork. 9 B

TRAPPERS Wanted, to clear large, well stocked Demesne, at 8d per couple; own gear; house given. Address "Z 1275, Trappers," this office. 10 C

WANTED, Boy, 15 to 17 years, for Indoor and Outdoor Work, make himself generally useful; good wages given.—Stewell, Brookhill Cottage, Claremorris. 10 C

WANTED, near Dublin, General Man, with good knowledge gardening, milk three cows; Wife laundry and poultry; state age, experience, wages expected. Address "Z 1362, Man," this office. 13 X

WANTED, middleaged Protestant Man and Wife, small country rectory, Kilkenny; care pony, trap, garden, general housework, washing; wages £50 a year, with full board and lodging. Address "Z 1355, Man," this office. 13 E

WANTED, Man or Boy for yard and farm work.—Aughrim Rectory, Ballinasloe. 9 C

WANTED, superior Protestant Lad, quiet habits, do House and Table Work; single gentleman; quiet country place; state moderate wage. Address "Z 1373, Lad," this office. 13 E

STEWARDS AND GARDENERS WANTED.

REQUIRED immediately, capable man as Steward, near Dublin; active, reliable, good worker, understand accounts. Address "Z 1284, Steward," this office. 10 C

WANTED for near Belfast, a Working Gardener (Protestant). Apply, stating terms, with copies of references, to Box No. 790, Irish Times Branch Office, Belfast.

MALE SERVANTS DISENGAGED.

FARM Labourer, married, aged 30, good ploughman, can do all farm work; highest reference. Address "Z 1356, Labourer," this office.

GROOM, life experience of hunters, brood mares, foals, breaking, making young horses, health of same.—Corcoran, Connaught street, Athboy. 9 B

HOTEL and Restaurant Officials and Servants Wanted and seeking Employment will be found under special heading following Situations Vacant. T

HERD, married, requires a situation; thoroughly understands his business; can be highly recommended. Address T. McCormack, Milverton Hall, Skerries. 9 B

MALE Nurse to elderly or slightly mental Gentleman; 6½ years last case; excellent references.—C 1642, this office. 13 E

MARRIED Couple, Protestants; Man, General, indoor; Wife Cook, Housekeeper; well recommended.—C 1810, this office.

PROTESTANT young man desires situation, care motor, drive pony, trap, useful about house; outdoor; County Dublin preferred; highly recommended.—791, Wilde's Office, Bray. 10 C

SINGLE Man, R.C., wants situation with Gentleman Farmer; can milk, also garden work, horses.—R O 53, Irish Times Branch Office, Rathmines. 13 C

WANTED, a situation as Groom. Apply to F. Haughey, King's Fort, Kells, Co. Meath. 9 B

YARDMAN, single, wishes situation, milking, etc.; recommended; state terms.—C 1532, this office. 9 B

STEWARDS AND GARDENERS DISENGAGED.

A LADY Gardener has two days week disengaged; Pruning 1/6 an hour.—C 1803, this office.

EXPERIENCED Gardener, general, single, 28, requires situation; go assistant.—C 1760, this office. 13 E

GARDENER, experienced, energetic; tomatoes, chrysanthemums, etc. Write full particulars, M. Kirwan, Douglas road, Cork. 11 D

GARDENER, energetic, respectable; proficient rectifying all varieties gardens, orchards, vineries, peach houses, root, branch pruning, spraying; testimonials high merits; moderate.—R O 62, Irish Times Branch Office, Rathmines.

GOOD Gardener, can milk and drive; age 56, single.—C 1817, this office.

HEAD Working Gardener, experienced tomatoes, melons, cucumbers, vines, peaches, flowers, land; cows; married, no incumbrance, age 46; highest testimonials. Address Gardener, Coolruss Cottage, Clonegal, Co. Wicklow. 11 D

LADY-Gardener or Companion Gardener, experienced, desires post; live in or out. Address "Z 1351, Gardener," this office. 13 C

SITUATION Wanted; plain gardening, milk, generally useful, and obliging.—Gardener, 4 St. Joseph street, Limerick.

UNDER Forester wishes situation; trained in English and Scottish schools. Address "Z 1241, Forester," this office.

DOMESTICS WANTED.

A RESPECTABLE Protestant Woman Wanted for two days' housework, washing, etc.; Rathmines. Reply, stating terms, C 1797, this office.

AT Mulpeter's Office, 12a South Ann st.—Wanted, Protestant Head H'maid, K'maids, Cook Generals.

WANTED, reliable, willing, settled girl to Help at Housework, sew; must be fond of children; good home; wages £30; nine miles from Dublin.—C 1515, this office. 10 C

WANTED, steady, reliable, willing girl, able to Cook and do General Housework; good home nine miles from Dublin; wages £25 £30; must be fond of children.—C 1514, this office. 10 C

WORKING Housekeeper Wanted; good cook; long experience.—764, Irish Times Branch Office, Baggot street Bridge. 13 D

WANTED, superior young girl, clean, some knowledge cooking.—B 100, Irish Times Branch Office, Kingstown. 13 C

WANTED for country, near Liverpool, strong country Girl, 17 to 20, to help with housework; R.C.; good references. Apply Finch, Mawdesley, near Ormskirk, Lancashire. 13 C

DOMESTICS CONTINUED.

WANTED, girl, 10 to 12 o'clock daily, Housework.—8 Kenilworth Park.

VACANCIES FOR SERVANTS.
There are many vacancies in the REGISTRY of the "IRISH TIMES" for all classes of Trained and Untrained Servants. Good wages offered. No fee charged. MATRON can recommend comfortable Homes where Servants can stay while waiting for situations. T

COOKS AND DAIRYMAIDS WANTED.

COOK General Wanted, young; small family; washing. Apply Lenaloe, Zion road, Rathgar.

GOOD Cook Wanted; small dairy; scrubbing done; small family.—Everard, Woodview, Navan. 10 C

GOOD Cook General Wanted, country; house parlourmaid kept; state age, religion, wages to be arranged; send copies discharges. Reply to Mrs. Drought, Whigsborough, Birr. 13 D

GOOD young Cook General (R.C.) Wanted; good references essential; two in family; parlourmaid kept; Pembroke district. Apply C 1828, this office. 13 C

WANTED by lady living alone with house parlourmaid, a young Cook General; well recommended. Write immediately, 758, Irish Times Branch Office, Baggot st. Bridge. 10 C

WANTED, two young Maids to train as Cook and House Parlourmaid, for small country house, England; two in family; man for rough work; previous experience not necessary, but must have references. Address "Z 1314, Maids," this office. 11 B

WANTED, a Cook General for London suburb; small family; Protestant preferred; state age and when disengaged; wages £25 and expenses; increase if satisfactory. Address "Z 1204, Cook," this office. 11 E

WANTED, Cook Housekeeper, R.C., for single gentleman; suburbs; good wages; send copies, state age.—C 1719, this office. 11 D

WANTED, Good Plain Cook; young, reliable. Interview, 11-1, Carrickbrennan, Monkstown.

WANTED, December 1st, Cook General or experienced General, for Pembroke.—C 1783, this office. 13 E

WANTED, two young girls as Cook General and House Parlourmaid; must be well recommended. Apply Simmonscourt House, Simmonscourt road, Ballsbridge, between 6.30 and 8 o'clock. 13 C

WANTED, Good Cook, Protestant, quiet country place; no dairy or fowl; kitchenmaid kept; send copies, stating age and wages expected.—Mrs. Bond, Farragh, Longford. 13 C

WANTED, good Cook, thoroughly reliable and economical, Protestant, small dairy near Dublin; personal interview.—Y.W.C.A. Employment Agency, 64 Lower Baggot street, Dublin.

WANTED, a superior Cook General for comfortable situation in England; two in family; experienced house parlourmaid kept. Apply, with particulars and copies of references, to 58, Irish Times Branch Office, Rathmines. 13 E

GENERALS WANTED.

A RELIABLE General Servant Wanted. Apply, after 6, Wednesday or Saturday, 15 Claremont road, Sandymount.

A STRONG General, indoor or outdoor; family four, no children. Call after 6, Simla Lodge, Strandville avenue, Clontarf. 13 C

A YOUNG General Wanted by November 22nd; must be a good plain cook and an early riser; liberal outings; wages £28 to £30. Apply Mrs. Bailey, Cherryfield House, Sandford road, Ranelagh. 13 C

GENERAL Servant (Protestant) Wanted; must be highly recommended; liberal wages, comfortable home; Belfast suburbs. Apply box No. 793, Irish Times Branch Office, Belfast. 9 B

GENERAL Servant Wanted near Malahide; good outings; attend fowl; no washing; good references necessary; wages £18. Address "Z 1368, General," this office. 13 C

GOOD General Wanted for small family; must be well recommended; small washing. Apply Milverton, Temple road.

GENERAL Wanted, experienced; good references; liberal wages and outings.—64 Palmerston road.

GOOD General Wanted; good wages and outings; only girls with long reference need apply.—R O 54, Irish Times Branch Office, Rathmines. 13 C

GOOD General Wanted. Apply personally 2 Bellgrove Villas, Clontarf.

GENERAL Wanted for situation near Belfast for 1st December; good cook, young, active. Apply, with copies references, Box No. 795, Irish Times Branch Office, Belfast. 13 E

RELIABLE Protestant General required near Dublin; two in family; must be good cook, active, and well recommended; no basement; liberal wages; copies discharges. Address "Z 1337, General," this office. 11 B

RESPECTABLE young General required, ball door, family two; knowledge of cooking, small washing. Call 75 Lower Baggot st. to-day, 2-5.

STEADY, trustworthy Person Wanted as General Servant, R.C., Bank House; country town; two in family; good references required. Address "Z 1269, General," this office. 9 B

TRUSTWORTHY General Wanted immediately; two in family; Dalkey.—C 1749, this office. 13 E

WANTED, Dundrum, smart, intelligent General; young; three in family; good plain cook; excellent wages. Address "Z 1256, General," this office. 9 B

WANTED, General, good worker, for 1st December. Apply 1 Brighton square, Rathgar. 9 B

WANTED, General Servant, early riser, able to do cooking, washing; R.C. Address "Z 1301, General," this office.

WANTED, clean, reliable General Maid, for lady living alone; very light work; good at needlework preferred.—Miss Archer, Blessington. 13 C

WANTED, experienced superior General to do work of flat, Dublin; nice cooking; small family; good references.—C 1683, this office. 12 D

WANTED for England, well recommended General; £24, £25.—Apply 14 Eaton square, Monkstown.

WANTED, young General for small family; light washing; small washing; must be clean and willing; good home.—Neill-Watson, Oualann, Bray road, Foxrock. 13 C

WANTED, a respectable, capable girl as General, for Maryborough. Address, stating age, wages, and copies references. "Z 1357, Girl," this office. 13 F

WANTED, smart young country Girl as General.—9 Moyne road, Rathmines.

WANTED, experienced General Servant, good laundress; good wages. Apply 20 Grosvenor road, Rathmines. 13 E

WANTED, experienced General; good plain cook; small washing; wages £24. Apply "Elsinore," St. Kevin's Park, Dartry road, after 6 o'clock. 13 C

WANTED for Ailesbury road, experienced General Servant; good cook; second maid kept; small family; good wages.—C 1813, this office. 13 E

WANTED immediately, young active General; must be steady and with experience; wages £20; small family.—C 1759, this office.

WANTED, a good General for 2 in family. Apply 28 Brighton road to-day or Wednesday.

YOUNG General Wanted; some experience of cooking. General, Winnett's, Dalkey. 13 C

YOUNG General Wanted; all duties; references essential; nursemaid kept. Apply Office, 6 Oxford road, 1-4 o'clock.

HOUSE AND PARLOURMAIDS WANTED.

AN experienced, reliable House Parlourmaid Wanted, Belfast; Protestant, highly recommended, about 30 years; family two; wages £36. Copies discharges, particulars to Box No. 794, Irish Times Branch Office, Belfast.

HOUSE Parlourmaid Required by November 16th; two in family; three maids kept; must have good references and be experienced; fare paid; good wages.—Box 199, c/o. Judd's, 87 Gresham st., London, E.C.

HOUSEMAID Wanted, suburbs, respectable country girl; knowledge serving; £24.—C 1794, this office. 13 C

WANTED, House Parlourmaid, gentleman's place, family two; good wages to superior maid; terms, religion, age, copies references. Address "Z 1324, House Parlourmaid," this office.

WANTED, young, Protestant Housemaid, for Bray; partly trained might suit. Apply, by letter, stating age, wages required, etc., to 711, Wilde's Office, Bray.

WANTED, House Parlourmaid, about thirty, for doctor's house; good papers required; two in family; cook kept. Apply, between 8 and 9 p.m., at 71 Lower Baggot street.

WANTED, an experienced House Parlourmaid immediately; age over 30; country; help; wages £30; washing; send copies. Address "Z 1341, Maid," this office. 12 C

WANTED, Girl to train House Parlourmaid; tall, good appearance; must be well recommended; one with some experience preferred and who can sew well; reply, stating age and particulars. Address "Z 1348, Girl," this office. 13 E

WANTED, young Housemaid, Bray; must have experience; £25. Address "Z 1363, Housemaid," this office.

WANTED, House Parlourmaid for country situation; wages £20; Co. Kilkenny, 1½ miles from station and churches. Copies of discharges to Box 676, Eason's Advertising Agency, Dublin.

WANTED, experienced young Parlourmaid; some housework; housemaid kept; small family. Apply, by letter, enclosing discharges, Hazelwood, 30 Fitzwilliam square, Dublin. 13 C

NURSES WANTED.

AGENT for NURSES, MAIDS, and ATTENDANTS.—Miss Bellingham Todd, 5 Grafton st., Dublin. Interviews daily. Tel.—No. 5258. T

A YOUNG Protestant Nurse Wanted for two children, 2½ and 1½ years old; some experience necessary.—Mrs. Gray, Oristown, Kells, Co. Meath. 13 E

RESPECTABLE Nursemaid Wanted, outdoor. Apply 50 Dufferin avenue, S.C.R. 13 C

STEADY girl required to take Charge of Children; business house, Bray, R.C.; good home and good wages to suitable girl.—D., Wilde's Office, Bray. 9 B

WANTED, young Nurse; needlewoman; good recommendations essential; Protestant; baby and two children; nurserymaid kept. Reply, Mrs. Perry, Dungan, Carrickmines. 11 D

KITCHEN, LAUNDRY, ETC., WANTED.

GIRL Wanted to train Kitchenmaid, who can milk; reply, stating age and particulars. Address "Z 1347, Maid," this office. 12 D

KITCHENMAID required, young, some experience, willing to learn.—Mrs. Hyde, Lyanbury, Mullingar. 10 C

KITCHENMAID Wanted, country; untrained girl would suit; P.P.'s reference required; state wages.—Mrs. O'C. Westropp, Lismehane, O'Callaghan's Mills, Co. Clare. 12 B

WANTED, a single handed Kitchenmaid. Apply Mrs. Murray, Ballyorran, Maynooth. 10 C

DOMESTICS DISENGAGED.

AT Miss Greenfield's (Singer's), Grafton street—Cooks, C. Generals, P'maids, H. P'maids, H'maids, Nurses.

GENERAL Help in small family; Betweenmaid; plain cooking; Protestant.—C 1772, this office.

WORKING Housekeeper wishes situation to a few young men; highly recommended.—M. B., 76 Lower Mount street.

DOMESTICS CONTINUED.

SERVANTS' REGISTRY,
31 WESTMORELAND STREET, DUBLIN.
HOURS: 10 a.m. to 4 p.m. for Servants.
11 a.m. to 4 p.m. for Ladies.
Saturdays, 10 a.m. to 1 p.m. T

COOKS AND DAIRYMAIDS DISENGAGED.

A GOOD, young, singlehanded Cook; long papers.—C 1751, this office.

A GOOD Cook, young; excellent long papers; well recommended. Interview, Registry, 30 Dawson street.

A GOOD Cook or Working Housekeeper disengaged now; well recommended. Interview, 9 Wicklow street. 13 C

COOK and House Parlourmaid (sisters), experienced, town or country.—C 1713, this office. 11 D

COOK General wishes situation; good references; country girl, with long experience; city or suburbs. Address "Z 1349, Cook General," this office. 12 D

COOK Housekeeper or Cook small family; city or suburbs.—C 1745, this office.

GOOD Cook disengaged; city, suburbs; good references.—C 1740, this office.

GOOD Cook (R.C.); permanent or temporary; highly recommended; city, suburbs.—8 Sussex road, Leeson street.

LADY highly recommends trustworthy, reliable Maid, go Cook or General. Apply (letter), M., 21 Mountpleasant terrace, Rathmines.

LADY going abroad immediately highly recommends her young Cook; dairy, poultry; not country. Particulars, 12 Duke st.

MRS. Edwin Booth can recommend thoroughly respectable Woman as Plain Cook. Apply by letter, Killowen, Shrewsbury road, Ballsbridge. 13 C

PROTESTANT, excellent Dairymaid; good papers; first class butter maker; country.—C 1753, this office. 13 C

SUPERIOR Girl disengaged afternoon from 2 to 6.30; good Cook, Laundress, Houseworker.—R O 63, Irish Times Branch Office, Rathmines.

GENERALS DISENGAGED.

A FEW excellent Generals; useful, reliable, clean girls; temporary. Seen, 6 Charlemont place.

EXPERIENCED General, good plain cook; well recommended; city or suburbs.—B.M., 37 Upper Gloucester st.

GENERAL; plain cooking, small washing; city, suburbs; highly recommended.—C 1754, this office.

GENERAL; plain cooking, small washing; city preferred; well recommended.—C 1764, this office.

GENERAL, plain cooking, small washing; city, suburbs; well recommended.—C 1702, this office.

GENERAL, excellent plain cook, country girl, disengaged; highly recommended.—C 1770, this office.

GENERAL, disengaged 20th; highly recommended. Particulars, letter only, C 1777, this office.

GENERAL, small family; good cook, steady; recommended.—R O 61, Irish Times Branch Office, Rathmines.

SETTLED person, go General; plain cooking; country preferred; recommended.—C 1756, this office.

THOROUGHLY experienced General disengaged; small family, highly recommended.—C 1748, this office.

YOUNG General; nice plain cook and laundress; highly recommended.—C 1498, this office. 9 B

YOUNG General; plain cooking, small washing; suburbs; well recommended.—C 1503, this office. 9 B

YOUNG General disengaged; city preferred; good references.—C 1747, this office.

YOUNG General; plain cooking, small washing; city; well recommended.—C 1700, this office.

YOUNG General; plain cooking, small washing; suburbs; well recommended.—C 1757, this office.

YOUNG General disengaged; suburbs preferred; good references.—C 1752, this office.

YOUNG General; plain cooking; small family; city; well recommended.—C 1750, this office.

HOUSE AND PARLOURMAIDS DISENGAGED.

A RESPECTABLE girl wishes situation Housemaid; some experience; highly recommended; suburbs, Dublin preferred. Address "Z 1359, Maid," this office. 13 E

A YOUNG country girl seeks situation as Housemaid, or would go as General where second maid is kept; city or suburbs; good references.—C 1766, this office.

NURSES DISENGAGED.

EXPERIENCED Nurse disengaged; first baby preferred; good references.—770, Irish Times Branch Office, Baggot st. Bridge.

EXPERIENCED, trustworthy Protestant Nurse, care nursery; recommended; wages £30.—C 1807, this office.

GIRL wishes mind one child or help small house.—Agnes Gannon, 50 Gulistan Cottages, Rathmines.

SUPERIOR Girl, R.C., experienced, desires to take entire Charge of one or two children, 2 to 3 years upwards.—C 1731, this office.

THOROUGHLY reliable, experienced, R.C. Infant's Nurse, disengaged; take one baby from month; go England; highest reference. Seen, or address c/o Mrs. Morris, No. 1 Bessborough parade, Rathmines.

YOUNG Children's Maid; teach first lessons; outdoor; good needlewoman, cut out; good references.—C 1703, this office.

YOUNG Nurse disengaged; R.C.; experienced; city or suburbs.—C 1746, this office.

KITCHEN LAUNDRY, ETC., DISENGAGED.

KITCHENMAID, or Scullerymaid, wishes situation; plain cooking; Protestant.—4 Mespil Cottages, Mespil road. 13 C

SPECIFIC ARTICLES.

AT KELLY'S, 48 FLEET STREET. Engagement Rings—A magnificent selection of Secondhand Single Stone, Two, Three, Five Stone Gipsy Marquise, and Cluster Rings set with Diamonds, Emeralds, Rubies, Sapphires, and Pearls, etc., of the finest quality, brilliancy, and colour.

ARTICLES CONTINUED.

AT Kelly's, 48 Fleet street (Back of Bank), Diamond Rings for Sale. 10 C

AT Kelly's, 48 Fleet street (Back of Bank), Wrist Watches for Sale. 10 C

AT Kelly's, 48 Fleet street (Back of Bank), Ladies' Silver Toilet Sets for Sale. 10 C

AT Kelly's, 48 Fleet street (Back of Bank), Silver and Plate for Sale, at half cost price. 10 C

ALL Travelling Goods, Bags, Suit Cases, Trunks, Straps, Holdalls, Fishing Sundries, Golf, Footballs.—William H. Moore, 7 Aston's quay, Dublin. 10 X

BABY'S Chair, good condition, three positions; 30/-. Seen Winnett's, Dalkey.

CHEAPEST Crockery—Cups free, few dozen, every order; Bowls, Plates, Jugs, Mugs, Dishes, Teapots; markets, hawkers, beginners, ex-Army, Navy men; Mixed Lots, 42/6; Crate, £3 18/2, big variety, free Tea Set; Crate, £13, with 67/6 free crockery; Market 686 Articles, £7 18/-, makes £27 profit; lump 750 pieces, 21/-; 1,000, 25/-; 2,300, 40/-; satisfaction; advice, "How to Sell" lists free.—Regent Pottery, Princess street, Star Bank, Fenton, Staffs. T

CANTEEN of 52 Pieces of Stainless Cutlery, in Walnut Case; new cost £10 10/-, Selling for £5 15/-. At Pawn Office, 66 South Great George's street. 10 C

CINEMATOGRAPH, Pathe, Lens, Arc Lamp, Spools, Stand, Screen; £12, bargain. Address "Z 1333, Lens," this office. 11 D

CHILD'S White Enamel Bed, 5ft. 3 x 2ft. 6; Mattress, just remade, excellent condition, £5; seen by appointment.—C 1791, this office. 11 D

CABIN Trunk for Sale, good condition; Brown Winter Coat; 25/-; seen by appointment.—C 1786, this office.

COMPREHENSIVE Illustrated Catalogue of Corking Machines, Syphons, Taps, Cork Drawers, and everything for the Bar and Bottling Store; the best book yet published; post free to the licensed trade only.—James Fox and Co., Cork Merchants, Showrooms: William st. X

FIRE Logs delivered city, 45/- ton; suburbs, 42/6.—Clare, Sawmills, Foxrock. 4 8

FOR Sale, Benches, 14ft. 6 long; suit church, school, hall, grounds; bargain, £3 each. Address "Z 1354, Benches," this office. 13 E

GENUINE Sheffield Steel Knives and Forks, made in one piece, everlasting, 1/- per pair.—Electrical Works, Charlotte street, Dublin. 13 A

HOCKEY Sticks, 7/6, 8/6, 12/6, 16/6, 18/6; Balls, 2/6; Leather, 6/6; Shin Guards, 1/6, 2/-; Knickers, 2/3, 2/6.—The Athletic Stores, 122 Stephen's Green, Dublin. 10 C

MANGLING and Washing Machines—Large stocks, best makes.—The Dairy Engineering Co. of Ireland, Ltd., 21-22 Bachelor's Walk, Dublin. T

MICROSCOPE, Voigtlander, new, best model, London price £55; offers. Address "Z 1251, Microscope," this office. 9 B

NATIONAL Cash Register, Total Adder, in good condition.—White and Co., Cork Merchants, 7 Johnston's Court, Grafton st. 10 C

PERSIAN Rugs for Sale; owner going abroad.—C 1659, this office. C

RAILWAY Lost Property—500 Umbrellas from 1/6, Suit Cases from 5/6, Overcoats from 5/-, Attache Cases from 1/-; Woollen Blankets from 2/6.—W. Cullen, Agent, over Sackville Picture House; also 9a Grafton street. 20 T

RANGE—4½ feet, close fire Range, also Copper Boiler; both perfect order.—40 Grosvenor square, Rathmines.

SACKS AND WATERPROOF COVERS, TARPAULINS, CART AND LOIN COVERS.
PETRIE BROTHERS, MANUFACTURERS, 35, 36, and 37 USHER'S QUAY, DUBLIN. X

SALE, Parkinson Gas Stove, enamelled back, plate rack.—12 Grosvenor place, Rathgar. 13 E

3 FT. Self Fixing Eagle Range, with H.P. Boiler, good condition, £9.—Burton, Newtownpark, Blackrock, Dublin. 11 D

SPECIFIC ARTICLES WANTED.

ANTIQUE Silver Cups, Candlesticks, Salvers, Sugar Bowls, etc.; also Diamond Ornaments, Precious Stones, and Old Gold; highest prices given.—West and Son, Grafton House, Grafton street. T

CASH Register Wanted; good price for good machine. Address "Z 1247, Cash Register," this office. 9 B

DIAMONDS, Old Gold, Antique Silver, Miniatures, etc., Purchased for cash.—Edmond Johnson, Ltd., 94 Grafton street. T

FEATHER BEDS WANTED. Highest Prices Given. Will send to examine in city. IRISH FEATHER CO., Ltd., TARA ST., Dublin. IRISH FIRM. 'Phone, 661. T

PORTABLE Erection, from 10 to 16 feet square, with window and door, Wanted immediately.—C 1685, this office. 12 D

WANTED, Double Cylinder Metal Garden Roller; state size and price.—C 1620, this office. 10 C

WANTED, Safety Rocking Horse on stand, good condition. Address "Z 1318, Horse," this office. 11 B

WANTED, Ton good Secondhand Corrugated Galvanised Iron; particulars. Address "Z 1315, Articles," this office. 11 D

WANTED, Furniture, Novels, Magazines, etc.—Woods, 77 Aungier st. 13 A

CONTINUED ON PAGE 10.

Overcoating Length,
3 yds. 56 ins. wide, Real Irish Frieze, 28/-; Double Blankets, all wool, 35/-; Suit Lengths, 30/-. Registered post free. Send 4d., patterns.
"Glengariffe Tweed Industry," SANTRY, CO. CORK.

WOMAN AND HER HOME.

The Nursery: Choosing a Room and Decorations.

IT is a far cry since the days when children were seen and not heard; when bread and milk constituted the nightly supper and when the nursery was situated as far as possible from mother's bedroom and father's study.

We have changed all that, and now the demands of everyone in the house are put on one side until the children's quarters are arranged. The largest, sunniest, airiest room with the prettiest view is chosen by the modern parents for Joan and Peter.

Love of Beauty.

Hygiene and common sense are used in the designing of modern nurseries; chairs and tables are made on simple lines, and all unnecessary excrescences eliminated; and the love of beauty, inherent in all children, is encouraged and fostered by the beautiful decorations, which are usually confined to the upper part of the wall for obvious reasons.

All children want to draw, and the very newest nursery development is the facility given to the child to express his ideas on large spaces of black or white linoleum which covers the lower half of the walls. Here the amateur draughtsman can make his studies in chalk, while the budding mathematician can work out the complicated problems of addition and subtraction.

Cork carpets prevent little bare feet from harm, and washable rugs in their range of charming colours are ideally suited to the playroom.

Colour Scheme.

The colour scheme should be bright, but not glaring, and the ceiling, in particular, should not be white. White ceilings are responsible for a great many serious eye troubles. Equally pretty effects can be obtained by tinting the ceiling in some pastel shade, such as deep cream, primrose yellow or pale grey.

Because of this combination of science and beauty the modern child is a happy, healthy one, passing his days in the great sunlit nursery that forms his world.

ELIZABETH KENT.

INHALING PARADE.

Miss José Collins is not only the leading lady in "The Last Waltz," at the Gaiety Theatre, London, but medical adviser to the company as well.

Twice daily the chorus inhale a disinfectant through small amber cigarette-holder-shaped tubes, presented to each actress by Miss Collins.

Some weeks ago Miss Collins herself adopted this precaution against colds, influenza, and sore throat, and is certain of its efficacy.

"I inhale twice a day before each performance," she says, "and have kept all colds away. My doctor told me it was the best preventive of influenza and sore throat and advised me to recommend all the cast to follow my example.

"Now everyone inhales twice daily, and no one has missed a single performance."

***

DUSTLESS PICTURES.

Nothing is more irritating to the good housewife than to see the dust which collects inside the glass of her pictures. Here is a hint on how to banish the dust.

Before fixing in the glass of the picture double strips of gummed paper with the gummed edges outward, and stick one side to the inner face of the rebate all round the frame. This leaves a gummed side loose which should then be moistened. Put in the glass, the edges of which will adhere firmly to the wet paper, which is well hidden by the rebate.

When the back of the picture is covered with brown paper there is no place at which dust can enter.

***

TORTOISESHELL BEADS.

How large round beads are made from a flat, thin shell I do not pretend to understand, but I do know that some very fascinating necklaces of tortoiseshell beads are being sold in the West End just now.

At first sight they give the impression of light brown amber, but at closer inspection one perceives that wonderful marking that is the sign manual of the tortoise family.

***

BRASS FURNISHINGS.

Just now brass furnishings are very much in favour in all forms of interior decoration. Whether a room be Jacobean, Georgian, or, indeed, any period of any country, these brasses can play their part in the harmony of the scheme.

There are very small knockers for the door of bedroom or bathroom, and quaint figures in brasses or bronze of beggar, pedlar, or the like, also in ivory and brass. These would make uncommon Christmas presents. Table bells are reproduced in bronze and brass, while black and red marble ash-trays support a beautiful bronze figure.

FLOWERS.

HOW TO ARRANGE THEM.

One would think that most women would be able to arrange flowers artistically, yet it is astonishing how many fail to do so.

Sometimes the loveliest flowers are so crammed in the vase that there is not room for each blossom to be shown off to the best advantage. Three or four flowers with plenty of pretty foliage in a wide-mouthed vase are all that are necessary to make an effective centre-piece.

Unless the colours of two different kinds of flowers blend exceptionally well it is best to keep each sort of blossom in a separate vase. Never put a variety of flowers in bowls and receptacles in a room. If possible continue the colour scheme of your room in your flowers. If this cannot be done then go in for a bold contrast, always being sparing with the number of blossoms used, and very liberal with the amount of feathery green foliage.

Another point to remember is that nearly all flowers look best with their own foliage, even if the leaves are large. I have seen the most exquisite bowl of roses completely spoilt by the use of alien green stuff.

Flowers should never have a "stumpy" look; if they have very short stalks, and it is impossible to manœuvre them in a small vase, break off short and allow them to float in one of the many beautiful wide bowls. Chrysanthemums, which are so plentiful just now, look particularly pretty used this way.

The Magic Plants.

The fern-ball, which comes from Japan, is reminiscent of Eastern magic; the conjuror shows you a dirty little brown ball, places it in water, makes a few magical passes, and behold a lovely mass of fernery.

Seriously, it's a little more trouble than that, but not much. You soak this wonderful little ball several times for a few hours, hanging it up between each soaking. After a day or so little green shoots will begin to come out from every point, until the whole is one lovely verdant circle. This is not all. If you become tired of the circle cut it through the centre and it will provide two of the most unusual bowls of growing greenery.

This good-tempered ball does not mind in the least if you go away and leave it; just let it dry up, put it safely away and when you come back you can start all over again, and all this beauty and fun is obtainable for half a crown.

A. K. S.

FOR THE COOK.

SOME DELICIOUS SALADS.

Salads with us seem to disappear with September. This need not be, for the most delicious fruit and vegetable salads can be made throughout the winter, and are a welcome addition to the heavier meals of the cold season.

Americans are expert salad makers, and from them we learn to put the queerest ingredients together. Our sturdy palates have not, perhaps, fully appreciated the admixture of fresh cream cheese with fruit or lemon dressing with beetroots and carrots, but there is no denying their piquancy.

For instance, there is salad red-and-white which consists of very thin slices of cooked beetroot mixed with the white of a cauliflower that has been boiled till it is tender, but not broken. Break the flower into tiny sprigs and arrange as a garnish to the beetroots which have been placed in a shallow dish. An ordinary salad dressing or one made by mixing two tablespoonfuls of vinegar, four of olive oil, and a little salt and pepper, is poured over the salad and served with a decoration of chopped parsley. This makes a most successful hors d'œuvre.

A most delicious sweet salad is one made from apricots and nuts. Choose large fruit of the tinned variety. Mix together crushed bleached almonds and sifted sugar with just enough water to enable the mixture to be formed into balls. Two half apricots are then placed together, the centre being filled with the almond paste. Arrange them carefully in a dish and garnish with whipped cream and chopped pistachio nuts. A dressing can be made from the fruit syrup with which the juice of half a lemon has been carefully blended. Serve this delicious bit of food at your next party and you will be assured of its success.

ANNA B. MORWOOD.

OTHER DISHES.

CUT ROUNDS.

Make a paste with three-quarters of a pound of flour, half a pound of butter or margarine, and a teaspoonful of sugar; moisten with buttermilk, and roll out about an inch and a half thick. Mark it out into rounds, bake, divide at the markings, split with a fork, butter, and serve very hot.

SAVOURY EGG BALLS.

Boil four eggs for ten minutes, place them in cold water until quite cold. Put the yolks into a mortar, with the yolk of one raw egg, a teaspoonful of flour, the same amount of finely-chopped parsley, a saltspoonful of salt, a few leaves of tarragon or chervil; rub all into a smooth paste, then roll them into small balls, and drop them into boiling water. Serve on small rounds of well-buttered hot toast.

LEMON TART.

Line a shallow pie-dish with thin pastry; mix a dessertspoonful of flour and a small teacupful of sugar with a teacupful of milk, add the beaten yolks of two eggs and the grated rind of a lemon; stir in lightly the strained juice of the lemon and the whites of the eggs beaten to a stiff froth; pour into the pastry-lined dish, and bake in a slow oven until set.

CRANBERRIES.

Cranberries are now in season, and the following is a nice way of serving them. Cook a quart of the berries in half a pint of water for twenty minutes, then sieve them through a fine sieve, and stir into them one pound of castor sugar. Let it all cook together for ten minutes longer, boiling and stirring well all the time; then turn it into a wet mould, and place it in a cold part of the larder for twelve hours at least. Serve in a glass dish, with mounds of stiffly-whipped cream.

SPICE BUNS.

Cream together two ounces each of lard and margarine and three ounces of sugar; add a well-beaten egg. Mix together a quarter of a pound of flour, a teaspoonful of baking powder, half a teaspoonful of mixed powdered spice; add lightly to the butter, flour, etc., and finally a teaspoonful of golden syrup. Mix well, and three parts fill well-greased little tins or patty pans. Bake carefully in a moderate oven.

QUIXO The Quick Soap Powder makes washing easier

For Painters' Materials SIBTHORPE & SON. DUBLIN. Agents for Ripolin Enamel

IRISH RAINFALL ASSOCIATION.

REPORT FOR OCTOBER, 1922.

A very dry, cold month, with prevalent Easterly winds. Except near Dublin, there was hardly any rain from the 13th to the 30th, and many stations report an absolute drought during this period. There were some sharp frosts at the end of the month, and snow on some of the mountain ranges. The barometer was unusually steady. Totals for the month:—

	Inches.
Dunmanway (Rectory)	3.07
Kinsale (Scilly)	2.31
Camp, near Tralee	2.62
Waterford (Brook Lodge)	1.20
Tipperary (Friarsfield)	.46
Cashel (Ballinamona)	1.26
Nenagh (Rectory)	.93
Knocklong, Co. Limerick	.49
Limerick (Darravoher)	.79
Castleconnell, Co. Limerick	1.33
Kilkee (Doonaha)	.96
Newtownbarry, Co. Wexford	1.22
Hacketstown, Co. Carlow	1.29
Wicklow (Wentworth House)	.98
Rathnew, Co. Wicklow (Clonmannon)	1.21
Shankill, Co. Dublin (Sherrington)	.82
Dublin (Fitzwilliam square)	.86
Dublin (Glasnevin)	.95
Balbriggan (Ardgillan)	1.28
Dunsany, Co. Meath	1.42
Athlone (Twyford)	1.52
Moate (Coolatore)	1.55
Rathowen, Co. Westmeath (Cromlyn)	1.52
Castle Forbes, Co. Longford	1.67
Swinford, Co. Mayo	1.73
Ballina (Mount Falcon)	2.51
Lurgan (Waringstown)	1.04
Banbridge (Observatory)	.94
Saintfield, Co. Down	.98
Donaghadee (Craigmore)	.98
Ballycastle (Sheskburn)	.88
Letterkenny (Mental Hospital)	1.59
Milford, Co. Donegal	1.52

E. W. M. MURPHY (F.R.Met.Soc.), Hon. Secretary, Irish Rainfall Association, Ballinamona, Cashel.

Mr. Rudyard Kipling has been elected Rector of St. Andrews University, in succession to Sir James M. Barrie, polling 245 votes to Viscount Ullswater 131.

YESTERDAY'S CASES IN ...

LEATHER MERCHANTS' AFFAIRS.

ENGLISH FIRM'S CLAIM.

In the Chancery Division yesterday, ... case of Long and Co., wholesale leather ... boot merchants, of Capel street, Dublin, ... in liquidation, was again before the M... of the Rolls, on a memorandum from ... Chief Clerk, as to whether Messrs. Fox ... Co. (Leicester), were entitled to interest ... their claim of £20,000, which was admit... from 1st January, 1921, to 12th May, ... the date on which the petition for ... winding-up of the company was filed; ... also, whether Messrs. Fox and Co., ... entitled to a claim of some £5,736 in res... of breach of contract, in the matter of ... manufactured goods which had been ord... from them by the company, and incide... expenditure.

It was alleged with regard to the l... claim that Messrs. Fox and Co. had ... chased a considerable quantity of leat... and had hired a special factory for ... manufacture, which had to be shut d... when the contract was not to be proce... with. It was further alleged that Me... Fox and Co. had sustained considerable ... in providing special machinery, and also ... reference to depreciation in market value ... the leather which they had purchased ... view of the carrying out of the contract.

The Master of the Rolls made an o... declaring Messrs. Fox and Co. entitled ... interest on the £20,000 at 6 per cent. for ... period mentioned. But with reference to ... other claim he held that the evidence be... him did not enable him to decide the mat... and he, therefore, adjourned the case ... three weeks, to enable further affidavits t... filed with respect to the alleged breach ... trust and the alleged loss sustained in co... quence of the contract not being carried ...

Mr. Devitt (instructed by Messrs. Ge... D. Fottrell and Sons) appeared for Me... Fox and Co.;

Mr. V. Wilson (instructed by Mes... Maxwell, Weldon and Co.) for the liquida... and Mr. S. L. Brown, K.C. (instructed ... Mr. Low) was for the Advisory Committe...

AN R.I.C. CHARITY.

THE QUEEN'S JUBILEE FUND.

In the Chancery Division yesterday, be... Mr. Justice Powell, the matter of a cha... of the Royal Irish Constabulary, was li... on an application on behalf of Charles ... Walsh, George B. Head, and Alfred ... McClelland, the trustees for the time be... of the Queen's Jubilee Fund of the R... Irish Constabulary, for an order that a sch... might be directed to be settled for ... regulation and management of the cha... and that all necessary accounts and inqu... might be directed.

Mr. Rearden, who (instructed by Mes... Gerald Byrne and Co.) appeared for the t... tees, said that the matter, he was afr... would be one of some little complicat... because the fund was one amounting to ab... £14,000, and there were very many claim... upon it at the present moment. Of course, ... it at the present moment. Of course, ... of these claims could be dealt with by ... trustees, nor by anybody else, until a sch... had been settled and approved of by ... Court.

There were at least two or three alterna... schemes suggested by the affidavit of ... clients, the trustees. He asked his lord... to adjourn the summons into Court, so ... the matter might be fully dealt with and ... parties heard. He did not think that ... matter was one which should be dealt w... in chamber by his lordship, and he thou... all parties were agreed that the proper co... was the one he had suggested.

If the matter was adjourned into Court ... these various chamber proceedings might ... dispensed with, because his lordship m... be able to approve of one of the sugge... schemes without referring it to the C... Clerk at all. That would save an enorm... amount of time and a great deal of expense.

Mr. Justice Powell—I am not sure th... can take that short cut.

Mr. Rearden said that even if he could ... no harm would be done by adjourning ... matter into Court.

Mr. Justice Powell adjourned the ma... into Court, and directed that it be put in ... list for Friday, the 24th inst.

Mr. O Byrne (instructed by the Chief S... Solicitor) appeared for the Provisional Gov... ment, and Mr. Murray (instructed by Mr. ... M. Maxwell appeared for the Commissio... of Charitable Donations and Bequests.

A FARMER'S PROPERTY.

ADMINISTRATION BY THE COU...

In the Chancery Division yesterday, be... the Master of the Rolls, in the matter of ... estate of Michael Blake, deceased, farme... Trim, Co. Meath, an application was made ... behalf of Messrs. Andrew James Brogan ... James Brogan, executors of the will of ... deceased, for an order for the administra... of the personal and real estate of the ... ceased under the supervision of the Co... The personal estate consisted of two f... of land at Dunlever Glebe, Co. Meath, ... gether with live stock, farming impleme... and other chattels; and the real estate ... sisted of a house in High street, Trim, ... which the deceased's widow, Mrs. Blake, ... her infant children, reside, and also a ... in Mill street, Trim.

Mr. McCutcheon (instructed by Me... John Clark and Co.) appeared for the e... tors and plaintiffs, and Mr. James H... (instructed by Messrs. O'Neill and Co... for Mrs. Blake, the defendant.

It was stated on behalf of Mrs. Blake ... her infant children that there was no n... sity for having the property adminis... by the Court, as arrangements could be m... without resorting to a sale, for the pay... of the debts, including the charge of ... Ulster Bank; and that the property w... thus provide the deceased's widow and i... children with a considerable income.

The Master of the Rolls held that ... executors had a right to make the applic... to have the property administered by ... Court in order that they might get a p... discharge, there being at present no o... a position to give them a discharge. ... made an order for administration of the ... sonal estate, and also of such real estat... descended as personal estate, as sought ... marking that the rights of the widow ... children would be carefully safeguarded ... the Court.

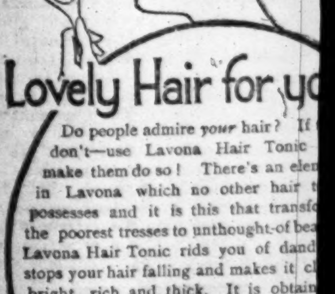

Lovely Hair for yo...
Do people admire your hair? If ... don't—use Lavona Hair Tonic ... make them do so! There's an ele... in Lavona which no other hair t... possesses and it is this that transfo... the poorest tresses to unthought-of bea... Lavona Hair Tonic rids you of dand... stops your hair falling and makes it cl... bright, rich and thick. It is obtain... at any chemists and you can get ... money back if it doesn't really bea... your hair. A free shampoo satchet ... money-back coupon are enclosed ... each package. Remember—
LAVONA HAIR TON... For the Girl who Ca...

Insist on being supplied with BORWICK'S BAKING POWDER as it is the best, purest and most economical.

HE COOK.

DELICIOUS
LADS.

seem to disappear with need not be, for the it and vegetable salads ughout the winter, and ddition to the heavier season.

expert salad makers, and arn to put the queerest ier. Our sturdy palates s, fully appreciated the esh cream cheese with essing with beetroots and re is no denying their

there is salad red-and- sists of very thin slices of mixed with the white of a has been boiled till it is broken. Break the flower and arrange as a garnish which have been placed dish. An ordinary salad made by mixing two table- inegar, four of olive oil, lt and pepper, is poured and served with a decora- l parsley. This makes a l hors d'œuvre.

icious sweet salad is one pricots and nuts. Choose the tinned variety. Mix ed bleached almonds and with just enough water to ixture to be formed into alf apricots are then placed centre being filled with the Arrange them carefully in arnish with whipped cream pistachio nuts. A dressing from the fruit syrup with e of half a lemon has been ded. Serve this delicious bit our next party and you will , its success.

ANNA B. MORWOOD.

THER DISHES.

CUT ROUNDS.

paste with three-quarters of a our, half a pound of butter or and a teaspoonful of sugar; ith buttermilk, and roll out ach and a half thick. Mark it rounds, bake, divide at the split with a fork, butter, and hot.

VOURY EGG BALLS.

ur eggs for ten minutes, place old water until quite cold. Put into a mortar, with the yolk of egg, a teaspoonful of flour, the unt of finely-chopped parsley, a ul of salt, a few leaves of tarra- hervil; rub all into a smooth n roll them into small balls, and n into boiling water. Serve on nds of well-buttered hot toast.

LEMON TART.

a shallow pie-dish with thin mix a dessertspoonful of flour mall teacupful of sugar with a l of milk, add the beaten yolks eggs and the grated rind of a stir in lightly the strained juice emon and the whites of the eggs to a stiff froth; pour into the ined dish, and bake in a slow til set.

CRANBERRIES.

erries are now in season, and the g is a nice way of serving them. quart of the berries in half a pint r for twenty minutes, then sieve rough a fine sieve, and stir into e pound of castor sugar. Let it together for ten minutes longer, and stirring well all the time; n it into a wet mould, and place cold part of the larder for twelve t least. Serve in a glass dish, unds of stiffly-whipped cream.

SPICE BUNS.

n together two ounces each of lard rgarine and three ounces of sugar; well-beaten egg. Mix together a of a pound of flour, a teaspoonful ng powder, half a teaspoonful of owdered spice; add lightly to the flour, etc., and finally a teaspoon- olden syrup. Mix well, and three ll well-greased little tins or patty Bake carefully in a moderate

QUIXO
e Quick Soap Powder
makes
washing
easier

ainters'
rials
BTHORPE & SON.
DUBLIN.
Agents for
Ripolin
Enamel

RISH RAINFALL
ASSOCIATION.

RT FOR OCTOBER, 1922.

ry, cold month, with prevalent Easterly ept near Dublin, there was hardly any e 13th to the 30th, and many stations absolute drought during this period. some sharp frosts at the end of the snow on some of the mountain ranges. er was unusually steady. Totals for

	Inches
ay (Rectory)	3.07
(Scilly)	2.31
ear Tralee	2.62
(Brook Lodge)	1.20
(Friarsfield)	.46
Ballinamona)	1.26
Rectory)	.93
Co. Limerick	.49
(Derravoher)	.79
ell, Co. Limerick	1.33
Doonala)	.96
arry, Co. Wexford	1.22
wn, Co. Carlow	1.29
(Wentworth House)	.98
Co. Wicklow (Clonmannon)	1.21
Co. Dublin (Sherrington)	.82
itzwilliam square)	.86
Glasnevin)	.95
(Ardgillan)	1.28
Co. Meath	1.42
Twyford)	1.52
oolatore)	1.55
Co. Westmeath (Cromlyn)	1.52
rbes, Co. Longford	1.67
Co. Mayo	1.73
Mount Falcon)	2.51
Warringstown)	1.04
(Observatory)	.94
Co. Down	.98
(Craigmore)	.98
(Sheskburn)	.88
y (Mental Hospital)	1.29
Co. Donegal	1.82

W. M. MURPHY (F.R.Met.Soc.), Hon. Secretary, Irish Rainfall Association, Ballinamona, Cashel.

yard Kipling has been elected St. Andrews University, in succes- James M. Barrie, polling 245 votes Ullswater 131.

YESTERDAY'S CASES IN THE COURTS.

LEATHER MERCHANTS' AFFAIRS.

ENGLISH FIRM'S CLAIM.

In the Chancery Division yesterday, the case of Long and Co., wholesale leather and boot merchants, of Capel street, Dublin, now in liquidation, was again before the Master of the Rolls, on a memorandum from the Chief Clerk, as to whether Messrs. Fox and Co. (Leicester), were entitled to interest on their claim of £20,000, which was admitted, from 1st January, 1921, to 12th May, 1921, the date on which the petition for the winding-up of the company was filed; and also, whether Messrs. Fox and Co., were entitled to a claim of some £5,736 in respect of breach of contract, in the matter of unmanufactured goods which had been ordered from them by the company, and incidental expenditure

It was alleged with regard to the latter claim that Messrs. Fox and Co. had purchased a considerable quantity of leather, and had hired a special factory for the manufacture, which had to be shut down when the contract was not to be proceeded with. It was further alleged that Messrs. Fox and Co. had sustained considerable loss in providing special machinery, and also with reference to depreciation in market value of the leather which they had purchased, in view of the carrying out of the contract.

The Master of the Rolls made an order declaring Messrs. Fox and Co. entitled to interest on the £20,000 at 6 per cent. for the period mentioned. But with reference to the other claim he held that the evidence before him did not enable him to decide the matter; and he, therefore, adjourned the case for three weeks, to enable further affidavits to be filed with respect to the alleged breach of trust and the alleged loss sustained in consequence of the contract not being carried out.

Mr. Devitt (instructed by Messrs. George D. Fottrell and Sons) appeared for Messrs. Fox and Co.;

Mr. V. Wilson (instructed by Messrs. Maxwell, Weldon and Co.) for the liquidator; and Mr. S. L. Brown, K.C. (instructed by Mr. Low) was for the Advisory Committee.

AN R.I.C. CHARITY.

THE QUEEN'S JUBILEE FUND.

In the Chancery Division yesterday, before Mr. Justice Powell, the matter of a charity of the Royal Irish Constabulary, was listed on an application on behalf of Charles A. Walsh, George B. Head, and Alfred V. McClelland, the trustees for the time being, of the Queen's Jubilee Fund of the Royal Irish Constabulary, for an order that a scheme might be directed to be settled for the regulation and management of the charity, and that all necessary accounts and inquiries might be directed.

Mr. Rearden, who (instructed by Messrs. Gerald Byrne and Co.) appeared for the trustees, said that the matter, he was afraid, would be one of some little complication, because the fund was one amounting to about £14,000, and there were very many claimants upon it at the present moment. Of course, none of these claims could be dealt with by the trustees, nor by anybody else, until a scheme had been settled and approved of by the Court.

There were at least two or three alternative schemes suggested by the affidavit of his clients, the trustees. He asked his lordship to adjourn the summons into Court, so that the matter might be fully dealt with and all parties heard. He did not think that the matter was one which should be dealt with in chamber by his lordship, and he thought all parties were agreed that the proper course was the one he had suggested.

If the matter was adjourned into Court all these various chamber proceedings might be dispensed with, because his lordship might be able to approve of one of the suggested schemes without referring it to the Chief Clerk at all. That would save an enormous amount of time and a great deal of expense.

Mr. Justice Powell—I am not sure that I can take that short cut.

Mr. Rearden said that even if he could not, no harm would be done by adjourning the matter into Court.

Mr. Justice Powell adjourned the matter into Court, and directed that it be put in the list for Friday, the 24th inst.

Mr. O Byrne (instructed by the Chief State Solicitor) appeared for the Provisional Government, and Mr. Murray (instructed by Mr. J. M. Maxwell appeared for the Commissioners of Charitable Donations and Bequests.

A FARMER'S PROPERTY.

ADMINISTRATION BY THE COURT

In the Chancery Division yesterday, before the Master of the Rolls, in the matter of the estate of Michael Blake, deceased, farmer, of Trim, Co. Meath, an application was made on behalf of Messrs. Andrew James Brogan and James Brogan, executors of the will of the deceased, for an order for the administration of the personal and real estate of the deceased under the supervision of the Court. The personal estate consisted of two farms of land at Dunlever Glebe, Co. Meath, together with live stock, farming implements, and other chattels; and the real estate consisted of a house in High street, Trim, in which the deceased's widow, Mrs. Blake, with her infant children, reside, and also a house in Mill street, Trim.

Mr. McCutcheon (instructed by Messrs. John Clark and Co.) appeared for the executors and plaintiffs, and Mr. James Henry (instructed by Messrs. O'Neill and Collins) for Mrs. Blake, the defendant.

It was stated on behalf of Mrs. Blake and her infant children that there was no necessity for having the property administered by the Court, as arrangements could be made, without resorting to a sale, for the payment of the debts, including the charge of the Ulster Bank; and that the property would thus provide the deceased's widow and infant children with a considerable income.

The Master of the Rolls held that the executors had a right to make the application to have the property administered by the Court in order that they might get a proper discharge, there being at present no one in a position to give them a discharge. He made an order for administration of the personal estate, and also of such real estate, as descended as personal estate, as sought, remarking that the rights of the widow and children would be carefully safeguarded by the Court.

Lovely Hair for you

Do people admire *your* hair? If they don't—use Lavona Hair Tonic and make them do so! There's an element in Lavona which no other hair tonic possesses and it is this that transforms the poorest tresses to unthought-of beauty. Lavona Hair Tonic rids you of dandruff, stops your hair falling and makes it clean, bright, rich and thick. It is obtainable at any chemists' and you can get your money back if it doesn't really beautify your hair. A free shampoo satchet and money-back coupon are enclosed with each package. Remember—

LAVONA HAIR TONIC For the Girl who Cares

Insist on being supplied with BORWICK'S BAKING POWDER as it is the best, purest and most economical.

INTERNED WOMEN.

QUESTION OF LEGAL AID.

In the King's Bench Division yesterday, before the Lord Chief Justice and Mr. Justice Dodd, the case of the King (Johnstone and another) v. Doherty came up on application for a conditional order for *habeas corpus*.

Mr. Serjeant Hanna, with whom was Mr. P. Smith (instructed by Mr. Joseph Dixon), appeared for the prosecutors, and Mr. H. Kennedy, K.C., Mr. T. Sullivan, K.C., and Mr. John O'Byrne (instructed by the State Solicitor), appeared for the Provisional Government.

Mr. Serjeant Hanna said that the persons for whom he appeared were Mrs. Catherine Johnstone, of Lough Veigh House, Church Hill, Letterkenny, widow, and her daughter, Georgina Johnstone. The evidence before the Court, when the case was mentioned last week, was contained in an affidavit made by Mr. Henry Dixon, Solicitor, and it was to the effect that Mrs. Johnstone and her daughter were arrested on October 23rd, and were detained in the custody of Captain Doherty, of the Free State Army, at Ardaravan House, near Buncrana, Co. Donegal.

Last Saturday morning an affidavit was received from Major-General O'Sullivan, the Adjutant-General, but there was no affidavit from Captain Doherty. In view of what appeared in Major-General O'Sullivan's affidavit, it would be necessary to ask for an adjournment to enable an answering affidavit to be made.

There were not only serious questions raised with reference to these particular individuals, but also very grave constitutional questions which would have to be discussed. The affidavit of Mr. Dixon disclosed the fact that these ladies had been refused an opportunity of having legal assistance. They sent a telegram asking if their solicitor might have an opportunity of interviewing the ladies.

First of all there was a refusal, and then it was stated that an interview would not be given until a charge was formulated. Under these circumstances it became necessary to ask the Court to give a direction to the Government that Mrs. Johnstone should not be deprived of legal assistance, and that her legal adviser should be permitted to see her.

The only alternative to that would be to make an order that, pending the hearing of the *habeas corpus* motion, the ladies should be admitted to bail. Mrs. Johnstone was sixty years of age, and it seemed a harsh proceeding that she, at that time of life, should be detained in a barrack room. They had now been in custody for three weeks.

The Lord Chief Justice—What adjournment would you ask for?

"UNPRECEDENTED."

Mr. Serjeant Hanna said that the solicitor would have to go down and interview the ladies. They might be ready by Thursday. Mrs. Johnstone had not been able to put her own affidavit before the Court, and it was absolutely unprecedented in any country that a person should have a case against him disposed of without being able to make an affidavit as to what the facts were.

Mr. Kennedy said that he had no objection to an adjournment till Thursday.

The Lord Chief Justice said that the Court had nothing to say as to bail.

Mr. Serjeant Hanna said that it was an extraordinary thing to keep these ladies in a room in a house instead of in proper quarters in a jail.

The Lord Chief Justice said that he supposed her solicitor would be allowed to see this lady in the ordinary way.

Mr. Serjeant Hanna asked for an undertaking from the Law Officer of the Government that her solicitor would be allowed to see her.

The Lord Chief Justice—Is there any objection to allowing this lady's adviser to see her?

Mr. Kennedy—If my friend applies to the military authorities.

Mr. Serjeant Hanna said that it was strange that counsel for the military authorities could not give the undertaking.

Mr. Justice Dodd—If the representative of the Government objects to allowing a person in custody to be interviewed by a solicitor, what power or right have we to intervene. You say that it is a settled practice. My impression is that the settled practice is the other way.

Mr. Serjeant Hanna—If we are going back to a mediæval practice.

Mr. Justice Dodd—If they raise the issue that you are not entitled it will have to be argued. You ask us to make an order now that the person who has the ladies in custody should give them an opportunity of seeing their solicitor.

Mr. Serjeant Hanna—Certainly. I do not say in private. I cannot see why when a person's liberty is in jeopardy he should be refused legal assistance as well as medical assistance when his life is in danger.

The Lord Chief Justice—I do not feel in a position to order the Provisional Government to give facilities to this lady to consult her legal adviser; but on Thursday, if these facilities have not been given, you will then be in a position to argue the question.

Mr. Serjeant Hanna—I thought I would only have to mention the matter, when, with characteristic fairness, the representatives of the Government would say, "Certainly; this lady is entitled to whatever assistance she requires."

The Lord Chief Justice—Between now and Thursday you can make another application.

Mr. Serjeant Hanna—If the interview is refused they will have deprived us of the opportunity of putting facts in evidence before the Court which we think are necessary. Your lordships cannot decide a *habeas corpus* application on hearsay evidence, and I cannot conceive why this lady's application should be refused. During the past years, when such applications had been before the Courts, the persons detained were always permitted to see their solicitors. It has been left to the present Government to refuse that privilege.

The Lord Chief Justice—On Thursday you will have full opportunity of raising any matter you wish.

DUBLIN WOMAN'S ESTATE.

DIFFICULTIES OF TITLE.

In the Chancery Division yesterday, before Mr. Justice Powell, in the matter of the estate of Linda Chapman Barry, late of 18 Upper Pembroke street, Dublin, deceased—William L. B. Cochrane, of 9 Leinster street, Dublin, solicitor, v. Lorenzo C. Barry and others, of 200 Bradhurst avenue, New York, residuary legatees and devisees under the will dated 19th September, 1921, of the deceased.

Mr. McCutcheon (instructed by Mr. Thomas D. Vance) applied on behalf of Mr. Cochrane, sole executor and trustee of the deceased person, for an order for the administration of her real and personal estate, under the direction of the Court. In an affidavit, Mr. Cochrane stated that the net personal estate was £478 3s. 6d., that the real estate consisted of the interest of the testatrix in certain hereditaments and premises in the town of New Ross, and that their estimated value was £974 4s. 4d.

Owing to the difficulties arising out of the title to the hereditaments and premises, and to the difficulty of ascertaining definitely the extent of the interest of the testatrix in them, and to the fact that the residuary devisees and legatees were resident out of the jurisdiction, he was advised that it would not be prudent for him to administer the real and personal estate without the assistance of the Court.

In another affidavit, Mr. Cochrane made more detailed reference to the New Ross property, and said he was advised that it would be impossible for him to make title to all the property without having an inquiry, under the direction of the Court, as to the real and personal estate of the testatrix.

Mr. Justice Powell made an order for the administration of the estate, but stayed all inquiries, save as to the real and personal estate that the testatrix died possessed of or entitled to.

DISHONEST CANVASSER.

In the King's Bench Division yesterday, before Mr. Justice Dodd, in the case of Patrick Holland, 7 and 8 Bachelor's Walk, Dublin, v. Matthew O'Regan, of 3 Rathdown road, N.C.R., Dublin, Mr. Gleeson (instructed by Mr. J. Brady) applied on behalf of the plaintiff for final judgment for £187 18s. 11d. against the defendant, for moneys due and received by the defendant for the plaintiff. The defendant, counsel said, had been employed as a canvasser by the plaintiff, who was in the hardware business. After his dismissal the defendant collected and misappropriated £136. The balance of £51 was the amount of defendant's cheque dishonoured at the bank. It was in respect of money lent.

Mr. Justice Dodd—You are not proceeding criminally?

Mr. Gleeson—He has been proceeded against criminally at the instance of my client, and sentenced to four years' penal servitude.

Mr. Justice Dodd granted the application.

PRICE OF DUBLIN GAS.

CORPORATION CALLS FOR INQUIRY.

MEMBERS AND CHARGES FOR ELECTRIC LIGHT.

In a motion adopted at its meeting last evening, the Dublin Corporation requested the Provisional Government to institute an inquiry into the method of charging, quality, and price of gas supplied by the Alliance and Dublin Consumers' Gas Company, the Council to be represented at such inquiry.

Mr. Farren, in proposing the motion, said that in Belfast and other places gas was produced more cheaply than in Dublin. As compared with Dublin, gas was produced in Belfast for nearly half the price, and in Belfast they paid just as good wages as in Dublin. In Belfast the charge was 3s. 9d. per thousand cubic feet, while in Dublin the charge was 6s. 9d. They were promised in Dublin in the coming year a reduction of 1d. per therm—a reduction that would mean about 1d. per 220 cubic feet.

The report of the Gas Company for the year ended June showed, he said, that the company had a profit of £50,678, but if the revenue, which, he considered, was amply applied to expenditure, were included, the profit would certainly amount to over £100,000. The company had built new coal boats out of revenue, and, in fact, had made a new gas works at the expense of the people of Dublin. It was time that the Government should be asked to step in.

In 1921, when the Lighting Committee desired to go to the Board of Trade to oppose the Gas Company—who were looking for a change to the therm system—they were not allowed to recognise the British Government. He thought that the Corporation had made a mistake then. Had they opposed the Gas Company the citizens would not, at present, be charged 6s. 9d. per 1,000 cubic feet. He had learned that but a short time ago the Gas Company had given an order for 1,500 gas meters to be made in Manchester. The matter of a special inquiry was a rather urgent one, and should be taken up by their own Government.

Alderman Shields, seconding the motion, said that the Council should give every facility to the Lighting Committee. Last year the Committee had been anxious to challenge the right of the Gas Company and to determine the standard rate of qualities in the gas. The inquiry was to have been held in London, but owing to the political exigencies of the time the Lighting Committee were unable to meet the Gas Company, though they had all the material at hand with which to controvert the main issues of the Gas Company's case. He would now ask that the Council should be allowed to join hands with the other townships, and ask for a special inquiry. It was a matter in which the citizens of greater Dublin should take an interest. The Gas Company revenue for the twelve months ended June, 1922, amounted to something like £533,000, and the Council should take active measures to see that the consumers were well treated.

A CRITICAL NOTE.

Alderman Hubbard Clark criticised the motion. The Government, he remarked, had their hands full at present, and should be allowed to devote their time to more important matters than looking after an inquiry like the one demanded. He hoped to prove that it would be a fruitless one. It was, he considered, little short of impertinence on the part of the Corporation to call for an inquiry into the price of gas, while they themselves were making such exorbitant charges for electric light.

The Lord Mayor requested the speaker to keep to the question under discussion.

Alderman Clark, continuing, referred to the therm system, which, he said, came into force in 1920. The therm system, he went on, was not of the company's asking; it was imposed on them by Act of Parliament, after an inquiry held by the Board of Trade. The Act protected the consumer as regarded price and quality, and the gas companies were liable to very heavy penalties.

In the present quarter there was an increase in the consumption of gas, and there was no argument that prices were excessive. In November, 1921, the therm system was adopted in Dublin, and within twelve months there was a reduction of 3d. per therm, which was equivalent to 1s. 1½d. per 1,000 cubic feet; while up to the last half-year the dividend paid by the Gas Company had never been more than 5 per cent.

Councillor Daly said that he did not see why there should be any objection to an inquiry.

Councillor M. J. Moran referred to the difference in the prices charged in Belfast and Dublin, and said that the Dublin Gas Company had made big profits. These were two very good reasons, he added, for an inquiry.

Sir Andrew Beattie said that if electric light were cheaper, there would be more competition as regarded the price of gas. He moved an amendment to the effect that a commission should be appointed to inquire how far the price of electric light could be reduced.

This having been ruled out of order, Councillor Farren's motion was put and carried, Sir A. Beattie and Alderman Hubbard Clark dissenting.

FROM THE LEGAL DIARY.

LAW NOTICES—Tuesday, Nov. 14, 1922.

HIGH COURT OF JUSTICE IN SOUTHERN IRELAND.—Chancery Division.—Lord Chief Justice of Ireland.—Lord Chief Justice's Chambers, at 35 Fitzwilliam place.—Before the Chief Clerk, at 11.30—Irvine, a minor; Magee, minors; Pigott, minors.

ROLLS COURT.—Motions—Hughes v. Becker; O'Doherty v. Carolan; Drimmie v. Carrigan. At Chambers—Murphy v. Power; Byrne v. Deering; Nettles v. Carter.

THE RIGHT HON. MR. JUSTICE POWELL'S COURT.—At Chambers—M'Cullough v. M'Cullough; same v. same; Leonard v. Leonard; Moloney v. Caddell; S.L. Acts and White.

CONSOLIDATED TAXING OFFICE.—At 24 Upper Merrion street. Master Kilbride, at 11—Exparte Taxations—Long and Co. and Co's Acts, Porter, Morris and Co. Master Denning, at 11—O'Grady v. Burton, Jones, Mayne and Sharpe; Burton's trusts, same. Lynch to Sullivan, W. D. Sullivan; Kelleher v. Kelleher, T. O'B. Kelly. Master Macnamara, at 11—Harne v. Smith, G. V. Maloney; Tormey v. O'Connell, W. Tormey; Perceval v. Ballynahinch Gas Co., Bell and Co.; Forrest v. Moneypenny, F. C. Jameson.

LAND JUDGES.—At 23 Upper Merrion street.—Before the Hon. Mr. Justice Wylie (At the conclusion of the Land Commission List).—A. F. Walker, allocate, Sch. No. 2; Trustees Brehon, notice of motion. Receiver Cases—Irish Land Commn. v. Spencer; M'Dermott v. Attorney-General. Mr. Dickinson, Examiner, at 11—Trees. Stewart, disch. rulings; Kevin M. Leahy and ors., vch.

KING'S BENCH DIVISION.—At King's Inns, Henrietta street. In King's Bench No. 1, at 11—Crown Side, Exparte Motions, Civil Side. Exparte Motions. Summonses—British Oil and Turpentine Corporation, Ltd., v. Bohan; Marston, Ltd., v. Millett; Humber, Ltd., v. Byrne. On Notice—Barron v. Barron and ors.; Hadfield's, Ltd., v. Ballecce Wood Whinston Quarry Co.; O'Brien v. Mangan; Regan v. Greene.

KING'S BENCH DIVISION.—Bankruptcy.—Before the Chief Registrar, at 11—Arrangt., pr. dts., J. H. Callan; Dalton, do., Scallan and Co.; do., ac. comp., do., arrangt., pr. dts., Hunter and Burland; do., do., P. M. Seales; do., ac. comp., Tracy and Thompson.

MICHAELMAS SITTINGS FOR TRIALS BY JURY.—King's Bench Division. Before the Right Hon. Mr. Justice Pim, in the Lecture Hall, at 11—City Special—Wilkinson v. Mongey (personal injuries). Non-Jury—Mandelovetz and anor. v. Rittenberg (goods sold). The City Special Jurors are required to attend this morning in the Lecture Hall, King's Inns, Henrietta street, at 11 o'clock. Absent jurors will be fined. The City Common Jurors need not attend until to-morrow (Wednesday), November 15th.

LAND COMMISSION COURT.—23 Upper Merrion street.—Land Purchase Acts. Before the Hon. Mr. Justice Wylie, at 11—Exparte Applications.—In Chamber—Hon. Mr. Justice Wright, explain delay: James E. Standard, allocate; Sir Valentine Grace and ors., do.; Charles F. Stewart, do.; Viscount Bangor, do.; Very Rev. Geo. Galbraith, do.; Marquess of Waterford, do.; Right Rev. H. H. Montgomery, do.; W. C. Metge, do.; Thomas B. Ponsonby, do.; Helen M. Nason and anor., do.; Kilkenny Corporation, do.; Lady Fitzgerald, do.; George Keogh, contd., do.; Earl of Erne, do.; Hannah E. Pim and anor., contd., do.; Thomas Howley, do.; Stephen Grehan, do.; Fredk. R. Armitage, do.; Caroline A. Richard J. A. Wynne, do.; Edwin Pope, do.; In Cummins and ors., do.; Francis J. B. Gubbins, do. Court—Sir A. C. P. Coote, allocate; Lord Louth, do.; Governors Erasmus Smith's Schools, F.S.; Jeanie M. G. Jones and anor., do.; Rev. Robt. W. Browne, do.; Wm. H. Dodd, contd. motion. Marquis of Headfort, do.; Louis C. Salkeld, to be mentioned; Augustus Warburton, contd., motion. Examiners' Chambers.—Before Mr. Lynch, at 3—Marquess of Lansdowne (E.C. 7715), vch. Before Mr. Dick, K.C., at 11—Earl of Shannon (E.C. 8138), vch.; Margaret M. Dobbin (E.C. 6924), vch.; Percy F. Higgins (E.C. 10,055), disch. rulings. Before Mr. Stubbs, at 11—F. M. de L. Keith (E.C. 7267 and 8185), disch. rulings, 2.30—Raymond J. Purcell (E.C. 4626). Before Mr. Wilson, at 3—Sir Hugh H. Stewart (E.C. 7768), disch. rulings. Before Mr. Sullivan, at 11—Mary Lindsay (E.C. 4585), settle sch. 12—John H. Whitcroft, disch. rulings.

BEFORE THE RIGHT HON. THE RECORDER, at 11—Thomas Walker, decd., the King v. McGarry, to be mentioned; O'Brien v. D.S.E. Rly. Co., at hearing; Sutton v. McGudden; Hickey, J. v. D.U. Tram Co.; Hickey, C., v. same; Brown v. Judd; County Louth Farmers' Union v. Hoey and Robertson; Figgis v. G.S. and W. Rly. Co.; Garratt, same; Henry v. D.U. Tram Co.; M'Cart v. Prudential Assce. Co.; Pidgeon v. Vine; Simpson v. Reddy; Wilson v. Rooney; Bolands v. Hand; Curran v. Legg; Dowling v. O'Reilly; Fitzgerald v. New Ireland Assce. Socy. and United Provident Assce. Co.; Hyland v. Thompson; Mirrelson v. O'Toole; O'Neill v. Flanagan; Phoenix Film Co. v. D.U. Tram Co.; Schofield v. Cullinane; Carter v. Cogan; Dublin Artizans' Dwlgs. Co. v. O'Donnell; Hill v. Newman; McLean v. Devoy; Stafford v. Masennis; Thickle v. O'Gorman; Hilton v. Ridgeway; Moore v. Whelemann; Rankin v. Delamere; Curtis v. Williams; Sudbury v. Dawson; Harford v. Eagle Star Insurance Co.; Warren v. Rendall; O'Toole v. Brennan.

The widow of Auguste Van Biene, the violoncellist, of "Broken Melody" fame, died in London on Saturday.

DUBLIN AND THE PROVINCES.

Post Office Robberies Precautions: The Value of Advertising. Choirs' Festival Arrangements: Power from Poulaphouca. Many Raids and Robberies in Co. Cavan.

In the current issue of the *Irish Postal Gazette*, postmasters are again reminded that, "while unsettled conditions continue to obtain in the country, stocks of cash, stamps, and postal orders should be kept as low as possible from day to day, and should not exceed what will meet immediate urgent requirements." The *Gazette* adds that, with a view to reducing the value of stocks of postal orders at sub-offices to the lowest workable minimum without causing serious inconvenience to the public, supplies of those denominations which sell slowly may be allowed to become exhausted, and need not be renewed for the present. At any money order sub-office where there is a comparatively large number of orders of any such denominations now on hand they may be withdrawn forthwith, and taken into stock at the head office. It is also directed that requisitions for further supplies of stamps and postal orders should be limited to a maximum of a month's estimated consumption.

DUBLIN.

POST OFFICE APPOINTMENTS.—The following appointments are announced:—Mr. Thomas Wright, postmaster of Westport, to be postmaster of Claremorris; Mr. John Crosbie Conliss, salaried sub-postmaster of Ballyhaunis, to be postmaster of Birr; Mr. Patrick Joseph Timoney, overseer, Queenstown, to be postmaster of Queenstown; Mr. Henry Neill, postmaster of Tuam, to be postmaster of Portrush.

NO TRADE WITHOUT ADVERTISEMENT.—An address, entitled "An Empty Top Hat," dealing with the value of advertising was delivered at the weekly luncheon meeting of the Dublin Rotary Club yesterday by Mr. S. C. Cuthbertson, managing director of Messrs. Cuthbertson and Co., Ltd., Glasgow. Mr. Cuthbertson said that advertising to-day has a personal interest and application to most business men, and almost all phases of commerce are dependent for their success on some form of publicity. In commercial life distribution comes first and advertising second. The advertising man can never know too much about distribution. While advertising is not an exact science, it is undoubtedly a great business asset. It is a sound investment for speculation. No business man to-day has a right to say that advertising does not pay. One of the great reasons of the success of advertising is the fact that the trader cannot put all his stock in the window. The successful advertiser is he who convinces the public that certain articles are necessary to it. The three important factors are distribution, proper *media*, and selling "copy." It is a good thing to give the public a little bit better than it expects. To-day the successful advertisers are the truthful ones. The possibilities of advertising are as great as the world's markets. Education, commercial development, and advertising are marching together in creating and strengthening the markets of the world.

CHILD KILLED BY MOTOR CAR.—A verdict of accidental death was returned at an inquest in Dublin yesterday on James Spence (6), of 64 Leinster avenue, who was knocked down by a motor car in North Strand. The child ran across the road in front of the motor car, and the driver, Alexander Conlan, could not avoid the accident. The jury exonerated him from blame.

PAROCHIAL CHOIRS FESTIVAL.—The festival Service for parish choirs will be held in St. Patrick's Cathedral on Thursday evening, Nov. 23, at 7.45. The final rehearsal will take place on the preceding evening at 7 45. Centres for local combined choir practices have been arranged as follows:—North Strand Church, next Friday, at 8; SS. Philip and James, next Saturday, at 8; St. Victor's, next Monday, at 8. Choirs, which should attend at these centres, will be duly informed. All the Dublin parishes are invited to join in the festival, and late entries should be sent to the Rev. E. H. F. Campbell, Succentor, St. Patrick's.

CHURCH SERVICE IN IRISH.—To-morrow, in St. Andrew's Church, Suffolk street, Dublin, there will be a Service to commemorate St. Columbanus (November 12th, 615) and St. Finian of Moville (November 18th, 588). Dr. Montgomery Hitchcock will preach. The evening Service will be in the Irish language, and the Sermon and hymns in English. A collection will be made for the Dublin University Missions.

HAROLD'S CROSS Y.M.C.A.—Mr. C. N. Fennell will address the Harold's Cross Y.M.C.A. on "Abraham Lincoln," to-night, in the Parochial Hall, Leinster road, west. The Bishop of Kilmore will preside, and the Dean of St. Patrick's Cathedral, Dublin; and Professor W. E. Thrift, F.T.C.D., will speak.

LEINSTER.

LIFFEY GENERATING SCHEME.—Naas No. 1 District Council is to oppose the scheme for generating electricity from the Poulaphouca Falls, holding that the harnessing of the water will have an adverse effect on local mills and kill industrial enterprise in the district. The Council also believes that the proposal is a "capitalist attempt to forestall the scheme of the Dublin Corporation."

ULSTER.

FOUR RIFLES STOLEN.—Early yesterday morning a raid was made on the Belturbet, Co. Cavan, Co-Operative Stores. The building is unoccupied during the night. Our Correspondent says that four rifles, which had been lent to a local dramatic society and had been left in the stores for safety, were carried away. National troops saw lights in the building and went to investigate, but the raiders had gone.

CO. CAVAN ROBBERIES.—Eleven armed men raided Lisnore, Crossdoney, Co. Cavan, the house of Mr. Thomas Cosby Burrowes, D.L., and stole silver plate, jewellery and clothing, to the value of £30. Many houses in this district and in Ballyjamesduff have been raided and pillaged lately. The door-keeper at a dance at Ballinagh was robbed of the "takings." Arva post office was raided and £2 stolen.

PORTER BOTTLE WEAPON.—Two men, giving the names of William Somerville and James Moody, were committed for trial by the Belfast magistrates yesterday on a charge of attempting to obtain drink and money from a London road publichouse by menaces. The publican threatened to hit the men with a bottle of porter, and there was a struggle, in which the publican's wife joined.

FATAL GUN ACCIDENT.—While rabbit-hunting on Carnmoney Hill, near Belfast, on Saturday afternoon, with several companions, Samuel Humphreys, aged 56, Thompson's Row, Lower Whitehouse, was accidentally shot, and later died from his injury. At the inquest yesterday a verdict of accidental death, through the discharge of a gun in the possession of a companion, was returned.

LARGE CLAIMS: SMALLER AWARDS.—In the Belfast Claims Court yesterday, £400 was awarded to Mary Anne Corr, Lowry street, for the murder of her father, James Corr. The claim was for £2,000. Joseph Walker, of Short Strand, claimed £5,000 for the death of his son, and was awarded £150.

Navan's 1923 Agricultural Show will be held on Tuesday, August 7.

Mr. Heeling, an insurance agent, of Greystones, has been "missing" since last Tuesday.

A motor car stolen from a Bailieborough, Co. Cavan, garage, was found overturned outside the town.

Strabane Traders' Association recommends the Postmaster-General to build a new post office on the grain market site.

Yesterday representatives of the Dublin Port and Docks Board met representatives of the workmen to discuss the proposed wages reduction. The conference was adjourned until to-day.

At Strabane Hiring Fair yesterday, male farm hands were engaged at from £15 10s. to £18 10s. for the ensuing half-year; youths, £10 to £12 10s.; and maids, £7 5s. to £10.

The Licensed Grocers' and Vintners' Protection Association passed a vote of sympathy yesterday with the relatives of the late Mr. John P. Farrelly, a former Chairman of the Association.

William J. Overend, Brackagh, near Portadown, died in Lurgan yesterday. He had been assaulted, it is alleged, by William Black, of Annagh, who is on remand on bail in connection with the alleged assault.

The Board of Governors of the Church of Ireland Jubilee Fund will meet for the election of beneficiaries at 4 Kildare place, Dublin, to-morrow, at 2.30 p.m. Notices, which were sent out last Thursday, have not reached some of the Governors.

The Bishop of Cashel has appointed the Ven. Archdeacon R. B. Burkitt, Cappoquin, Commissary for the diocese of Waterford and Lismore during the former's absence from the diocese.

WORKHOUSE INMATE

LEAVES A SUM OF £300.

Before the Master of the Rolls yesterday, Mr. Maguire (instructed by Messrs. Crowley and Bolger) applied on behalf of Mary Kiernan, of Ormeau road, South Lotts, Dublin, for an order directing the necessary inquiries for the administration of the personal estate of Ellen Colton, who died intestate in the Dublin Workhouse on the 29th October, 1921, leaving no known relatives, her assets amounting to £300.

Mrs. Kiernan has a claim of £65 17s. 6d. against the assets of the deceased woman, of which £35 is for board and lodging before Mrs. Colton went into the Workhouse Hospital, £6 10s for rent of room, and £24 7s. 6d. for delicacies supplied to the woman while in hospital. Of the assets it was stated that £161 was in the Ulster Bank and £122 in the Post Office Savings Bank.

Mr. O'Byrne, for the Government, consented, and the Master of the Rolls made the order sought.

FUNERAL OF THE LATE MR. MARTIN LANGTON.

The remains of Mr. Martin Langton were removed from the Church of the Most Holy Redeemer, Bray, yesterday for interment in Dean's Grange Cemetery. The funeral was very largely attended by all classes, showing the esteem in which Mr. Langton was held, and business was completely suspended in the town. For many years Mr. Langton was Chairman of the Bray Urban District Council, and he was also connected with the Wicklow County Council, and Rathdown Board of Guardians.

Th chief mourners at the funeral were:—Mrs. Langton (widow), Thomas Langton (son) Miss J. Langton (daughter), Denis Healy (son-in-law), Denis, Joseph, and Anthony Healy (grandsons), Rev J. A. Nolan, P.P., Swords (cousin); Mrs. Johnson (cousin), Mr. and Mrs. Daniel Langton, and Leo Dunne.

The following clergy attended:—Very Rev. R. Bowden, P.P.; Revs. J. Hickey, C.C.; J. Kelly, C.C.; J. McGuirk C.C.; K. Brady, C.C.; P. H. Glenn, B.A. Father Nolan, Swords; Canon Scott, Father Robinson.

Among the general public who attended were:—P. T. Healy, Secretary Wicklow County Council; J. H. McCarroll, Solicitor Wicklow County Council, M. J. Hoey, Bray; Wm. C. Byrne, Geo. Bermingham, Bray; Patrick Dempsey, J. McCaull, Clerk of the Council, Bray; J. M. Magee, U.D.C.; Murtagh Dempsey, Patrick Henry, C.P.S.; John Joseph Grennan, Joseph Keane, Newtown; Andrew W. Cullen, Chairman Rathdown Board of Guardians; Thomas O'Reilly, P. H. McCarthy, M.Inst., C.E.I., Edward Byrne, M.C.C., U.D.C.; Terence Doyle, Solicitor, Dublin; J. Plunkett, U.D.C.; William Brien, U.D.C.; P. Canniam, Rathdown; G. Byrne, U.D.C.; William Toomey, Barrister-at-Law; H. Raverty, M.O.H.; R. Heatley, U.D.C. T. Dempsey, P. Murphy, Chairman Bray U.D. Council; C. Beveridge, J. Brown, P. O'Brien, Joseph Bishop, S. T. McConry, U.D.C.; J. McSweeney, J. Jordan, U.D.C.; P. Waldron, U.D.C. T. O'Toole, U.D.C.; J. Metcalfe, U.D.C.; H. Malley, U.D.C.; P. Martin U.D.C.; Michael Byrne, Shanganagh; William Deverell, LL.B.

The following represented the staff of Bray Urban District Council:—L. Keenan, M. McEvoy, C. Farrell, E. Farrell, M. Hand, J. Byrne, P. Byrne, J. Brien, A. Brien, J. Hunt, P. Brien, T. Brien, J. Neary, M. Hollingsworth, M. White, M. Plack, M. Scraggs, W. Kinsella, J. Keenan, J. Sutton, P. Doyle, W. Doyle, A. Bailey, Denis Doyle

The clergymen who officiated at the cemetery were:—Rev. Father Bowden, P.P., Bray; Father Nolan, P.P., Swords; and Fathers Robinson, Foxrock; Hickey, Bray; and McGuirk, Bray.

Mr. T. M. Collier, of Messrs. Miller and Co., undertakers, Bray, had charge of the funeral arrangements.

DRUMCONDRA HOSPITAL.

The monthly meeting of the Committee of Drumcondra Hospital was held on 8th inst., Dr. McDowel Cosgrave in the chair. Also present—W. J. Arnold, Esq.; Rev. Fergus W. Greer, Mrs. Poë, and Rev. Father McGrath. Apologies for absence were received from J. J. Simington, Esq., and Walter Scott, Esq. The minutes of last meeting having been read and confirmed were duly signed. The finance statement was submitted and accounts passed for payment amounting to £146 16/5. The appointment of Miss Ethel Hall as Sister to the hospital was approved of. The offer of the Bewley Memorial Fund to endow a cot was accepted. The following subscriptions were thankfully received and acknowledged:—Miss Gore, per Matron, £1; A. ex. E. Carroll, Esq., £5; *Irish Times* Composing Department, per F. W. Scully, Esq., £1. Fruit, Flowers, and Vegetables from the following Harvest Thanksgivings:—United Free Church, St. George's, St. Aiden's, St. Augustine's, Free Church, Abbey street Methodist Church, Kilmeage Church, Chapelizod Church, Finglas Church, All Saints' Grangegorman, Santry, and Glasnevin. Dr. Eustace, a ton of potatoes, and Mr. Strain, firewood.

DUBLIN UNIVERSITY.

TERM PRIZE EXAMINATIONS.

JUNIOR SOPHISTERS

Classics.

First Rank—George Alexander Duncan, Hazel Marie Hornsby, Alexander Wallace Bayne, Alice Gordon.

Second Rank—John Bourke Neligan.

Natural Science.

First Rank—John Roulette Stanley Ferguson.

Second Rank—Eileen Malone.

History and Political Science.

First Rank—Reginald Lindsay Browne, Thomas James Johnston, Edith Norah Campbell Dunn.

Second Rank—Dorothy Eileen Warwick.

SENIOR FRESHMEN.

Classics.

First Rank—Leslie Gordon Potterton Freer, Robert Ely McGuire, Hugh Cuthbert Baker, Alfred Denis Pringle.

Second Rank—Herbert James Langtry.

Mental and Moral Philosophy.

First Rank—William Derrick Lindsay Greer, John Frederick George Troughton, Hugh Cuthbert Baker, Leslie Gordon Potterton Freer, Austin Alfred Fulton.

Second Rank—Alfred Denis Pringle, George Cuthbert Batten, William Alfred Packham, Kathleen Collister Turnbull.

History

First Rank—Eric Noel Porter Goff, Charles Ffolliott Young.

Second Rank—Bridget Ethel Jackson, Elizabeth Geraldine Purdon, Mary Catherine Ennis.

Mathematics.

Second Rank—John Frederick Troughton, David McCloy Watson.

English Literature.

First Rank—Eileen Ambrose Ardagh, Elizabeth Geraldine Purdon, Mabel Haire.

Second Rank—William Derrick Lindsay Greer, Robert Evans Hadden.

Spanish.

First Rank—Richard James Hayes.

French.

First Rank—Eileen Ambrose Ardagh, Eirene Alethea Bland, Muriel Maud Russell, Doreen Lilias Spielman, Johanna Stockham Cooney, Mabel Haire, Richard James Hayes, Beatrice May McLaughlin, Una Carew Meredith.

German.

First Rank—Johanna Stockham Cooney, Una Carew Meredith, Eirene Alethea Bland.

Second Rank—Mabel Haire.

JUNIOR FRESHMEN.

Mathematics.

First Rank—Edward Percival West, William Cecil Gibbon Proctor, Robert Edmund Dickson Brown, Hume Frederick Rainsford, Thomas Herbert Clarke.

Spanish.

First Rank—Robina Elizabeth Kinkead, Robert English Murray.

Classics.

First Rank—Ivan Ellis Jones, Frederick Henry Boland, Thomas Falkland Carey.

MENTAL AND MORAL PHILOSOPHY.

First Rank—Alexander William McKenzie, Hume Frederick Rainsford, Terence John Millin.

Second Rank—Alfred Milburn Anderson, Eileen Frances Pearson, Robert Martin Hilliard, John William Appelbe, William John Edward Jessop.

Natural Science.

First Rank—Enid Kathleen Thrift.

History.

First Rank—Frederic Gardner Orford Budd, John Charles D'Oyly Wilson.

Second Rank—Louis Wilfred Webb, John Bowes Griffin, Frederick William Johnston, Cuthbert Irvine Peacocke, Eileen Frances Pearson.

English Literature.

First Rank—Edna Curme FitzHenry William Irwin Patrick McDonagh, Flora Kathryn Harding, Terence John Millin, Frederic Gardner Orford Budd, Ethel Mary McWilliam, Sheila Cleena Lloyd, John Bowes Griffin.

Second Rank—Edith Lilian Storey.

French.

First Rank—Ernest Joseph Weinberger, Edna Curme FitzHenry, Charlotte Lane McGuinness, Oscar Dermot MacCarthy Willis, Elizabeth Kyle Scott, William Cecil Gibbon Proctor, Anita Carlotta Pope, Dorothy Elizabeth Fulcher, Sheila Cleena Lloyd.

Second Rank—Robert English Murray, Charlotte Elizabeth Moore, Hilary Hunter.

German.

First Rank—Elizabeth Kyle Scott, Dorothy Elizabeth Fulcher, Robert English Murray, Oscar Dermot MacCarthy Willis, Ernest Joseph Weinberger, Ruth Margaret Meredith.

Italian.

First Rank—Ernest Joseph Weinberger.

PRIZE COMPETITIONS.

The proprietors of Andrews' Liver Salt have organised prize competitions for children and adults, particulars of which are set out in our advertising columns. Children are invited to paint a picture in "How to Keep Fit" a health booklet offered free to purchasers of the well-known salt; adults can win prizes for devising an advertising slogan.

Of a total expenditure of £4,056,458 by the Amalgamated Engineering Union from July, 1920, till June, 1922, £2,672,306 went in unemployment benefit and £800,000 in sickness and superannuation.

INFLUENZA AND EXHAUSTION

Madame Toni Farrell, the well-known Composer and Concert Artiste, writes:—"I had a touch of Rheumatic Fever, and later on a dreadful attack of Spanish 'Flu, caught in the Casino at Algeciras. I returned to England last January, so terribly run-down that I took to my bed and couldn't even sit upright. Somebody suggested Phosferine, the easiest thing in the world to take, so I found, and I can honestly say it did me no end of good. In a week or two I was able to work again, and in two months seven new songs were 'placed,' thanks to my good friends, the little Phosferine Tablets! I have found also that about quarter of an adult dose is equally efficacious for my children."

Parents find that Phosferine is peculiarly adapted to children of a pale, or weakly physique, and to those outgrowing their strength. Two drops, night and morning, tend to brace up the whole system, restore colour to the cheeks, firmness to the flesh, renew the appetite and encourage a vigorous and healthy growth, and at the same time fortify the body against attacks of illness. It is also invaluable to women beset with household worries and family cares.

PHOSFERINE

CURES AND PREVENTS

NERVOUS EXHAUSTION

The Greatest of all Tonics for

Influenza, Indigestion, Sleeplessness, Exhaustion, Neuralgia, Maternity Weakness, Mental Exhaustion, Loss of Appetite, Lassitude, Faintness, Brain Fag, Anæmia, Nerve Shock, Rheumatism, Headache, Sciatica

Liquid and Tablets. The 3/- size contains nearly four times the 1/3 size.

"I've got a job for life" said the Gillette Safety Razor.

"I started on my life's work yesterday. The governor had his first shave with me this morning and his satisfaction is obvious.

"When a Gillette Safety Razor gets a job it's a job for life. It does its work so rapidly, so easily, and never requires a moment on the strop or hone, becoming a luxurious necessity to its owner."

The New Improved Gillette Safety Razor
KNOWN THE WORLD OVER

21/- and upwards. Sold by Cutlers, Stores, Ironmongers, Hairdressers, Chemists and Jewellers throughout the country. Illustrated Booklet sent free on request to—
GILLETTE SAFETY RAZOR, LTD., 184-188, Great Portland St., London, W1.
Gillette Blades, packets of 12 (24 shaving edges), 4/6. Packets of 6 (12 shaving edges), 2/3.

DUBLIN SHIPPING REPORT.

Barometer—30.20. Wind and Weather—W.S.W. wind, light breeze, fine and clear.

Foreign Arrival—Ss. Ramore Head, of Belfast, 2,952 tons register, Captain Milner, from Montreal, with a general cargo, consigned to order; agents, Messrs. Palgrave, Murphy, and Co., Eden quay; discharging at Shelter Sheds, North Wall Extension.

Coastwise Arrivals—Ss. Slieve Donard, from Holyhead, with goods; ss. Patricia, from Cardiff, with goods; ss. Somerset Coast, from London, with goods; Maria Reid and Persuit (schooners), from Wexford, with barley; ss. St. Mungo, ss. Alyn, ss. Dinorwic, from Garston, with coals; ss. Sapphire, from Glasgow, with coals; ss. Ben Veg, from Letterkenny, light.

Foreign Departures—Nil.

Coastwise Departures—Ss. South Stack, ss. Slieve Donard, for Holyhead, with goods; ss. Lady Wicklow, for Liverpool, with goods; ss. Yarrow, for Silloth, with goods; ss. Bandon, for Cork, with goods; ss. Tiger, for Glasgow, with goods; ss. Brier, for Heysham, with goods; ss. Patricia, for Cardiff, with goods; ss. Clareisland, for Manchester, with goods; ss. Carrowdore, for Liverpool, with goods; ss. Somerset Coast, for Swansea, light.

LLOYD'S MAIL NEWS.

ABA, for Liverpool, left Lagos 10th.
ARANA, London for Haiti, left Nassau 10th.
BAYANO, from Jamaica, arrived Avonmouth 12th.
BALTIC, Liverpool for New York, left Queenstown 12.
BARRABOOL, London for Sydney, arr. Fremantle 11th.
BALLARAT, from Sydney, arrived Gravesend 13th.
BENDU, from Cardiff, arrived Sierra Leone 9th.
CANOPIC, for New York, left Southampton 12th.
CHINA, Bombay for London, called Marseilles 11th.
CARONIA, CEDRIC, and TYRRHENIA, from New York, and NICOYA, from Teneriffe, arrived the Mersey 12th.
CAMERONIA, from New York, arrived Clyde 12th.
COUNSELLOR, for Kingston, left the Clyde 11th.
DISEADO, for Liverpool, left Monte Video 11th.
DINTELDIJK, Tacoma for London, arr. San Pedro 8.
DONGOLA, Yokohama for London, and KASHGAR, London for Yokohama, arrived Singapore 12th.
EGORI, for Liverpool, left Sierra Leone 9th.
EKARI, Lagos for Liverpool, called Plymouth 13th.
EDINBURGH CASTLE, for Southampton, left Table Bay 11th.
GARTH CASTLE, for London, left Beira 12th.
HENZADA, for Southampton, left Port Said 13th.
KALYAN, Yokohama for London, arrived Marseilles 11.
LAHORE, from Calcutta, arrived Gravesend 12th.
MAURETANIA, New York for Southampton, called Plymouth 12th.
MELTONIAN, from New Orleans, arrived Mersey 12.
MARTABAN, Rangoon for Antwerp, called Southampton 12th.
MANTOLA, London for Calcutta, left Suez 11th.
MARGHA, Bombay for London, arrived Malta 12th.
MANTUA, for London, left Bombay 11th.
MODASA, Beira for England, arrived Suez 13th.
NALDERA, London for Sydney, left Marseilles 11th.
NANKIN, for London, left Kobe 12th.
ORTEGA and KENUTA, from Liverpool, arrived Punta Arenas 11th.
PALMA, from London, arrived Adelaide 12th.
PEGU, from Rangoon, arrived the Clyde 12th.
PATIA, for Tela, left the Mersey 11th.
ROYSTON GRANGE, Bahia Blanca for Hull, called Las Palmas 12th.
ROTTERDAM, New York for Rotterdam, called Plymouth 12th.
SALAGA, from Liverpool, arrived Las Palmas 13th.
SURREY, for Australia, left Manchester 11th.
SAXON, from Natal, arrived Southampton 13th.
TUNISIAN, from Montreal, arrived the Clyde 13th.
WARWICKSHIRE, Rangoon for London, arrived Colombo 12th.

THE ROYAL NATIONAL HOSPITAL FOR CONSUMPTION FOR IRELAND.

The Board of Governors of the Royal National Hospital for Consumption held their monthly meeting on Thursday, 9th inst., at the offices, 13 South Frederick street, Dublin. The following members were present:—Major E. H. C. Wellesley, in the chair; Mr. R. Caulfeild Orpen, Mr. T. Geoghegan, Mr. L. H. Martin, His Honour J. H. Moore, Mr. Henry P. Mayne, Mr. A. P. Ferrier, and Dr. W. M. Crofton. Dr. C. Denys Hanan and the Secretary were in attendance.

The Board return their best thanks to the following kind donors:—John D'Arcy and Son, Ltd., £1; Miss Halpin, £3 3/-; Mrs. M'Cready, £1 6/-; Great Southern and Western Railway Company, £100; A. F. Bewley, £5; Lady Palmer, £5; The O'Mahony, D.L., £1; Miss Ellen C. Spaight, £1 1/-; Right Honble. R. R. Cherry, £2 2/-; Mrs. R. Paul, £1; Maguire and Gatchell, £1 1/-; A. H. C. Barker, £3 3/-; Marchioness of Zetland, £5; J. R. Bristow, £3; W. O. M'Cormick and Co., Ltd., £1; Miss De Butts, £1 12/-; Mrs. J. Trevor Fox, £1; Mrs. Scovell, £1; T. H. Mahony, £1; McBirney and Co., Ltd., £1; Bolands, Ltd., £1; Condensed Milk Co. of Ireland, £3 3/-; R. A. Falconer, £1 1/-; Mrs. J. C. C. J. Hobart, £1; Miss C. E. Furlong, £2; John Synnott, £1 1/-; Mrs. A. R. Barton, £1; Mrs. Dunning, £3; "In Memoriam," per T. A. Brunker, £2 10/-; Anthony Wilson and Co., Ltd., £1 1/-; Dublin United Tramways Co., Ltd., £3 3/-.

GIFTS.

Mrs. Moore and Mrs. Stoney—Illustrated papers; Newcastle Church Harvest Festival, per Rev. M. J. Palmer, M.A., fruit and flowers; Newtownmountkennedy Church, Harvest Festival, per Rev. J. S. Wylie, M.A., fruit.

The Board would be glad if those who have not already done so will kindly forward their contributions to the Secretary, as the Bank account is much overdrawn and funds are urgently needed.

Cleans the Scalp, Kills Nits and makes children's hair look its best

IN TINS, 6d. and 1/-.
OF ALL CHEMISTS.

MOORE'S NURSERY POMADE

Made by Hugh Moore and Alexander, Ltd., Linen Hall, Dublin.

'I eat plenty, but it does me no good'

So say millions, but only the few realise that their trouble is indigestion. Actually harmful acid, collected in the stomach, is attacking the organ of digestion, weakening it, setting up fermentation and robbing the food of all value. Doctors recommend Bisurated Magnesia as a sure remedy for this, while thousands of one-time stomach-sufferers in all parts of the world praise it and say it is the one thing that has made life worth living. Bisurated Magnesia will stop any attack of indigestion instantly; it is obtainable in both powder and tablet forms at all chemists and costs but a trifle. When buying be sure to see this mark:

'BISURATED'

Be Wise—Iodise!
Before that throat gets worse take
"THE SURE SHIELD"
IODISED THROAT TABLETS.
Each Tablet stamped I.Tab.Guesto.
From all chemists in tins 8½d & 1/3 each

A motor car which had been stolen on Saturday night was recovered by Inspector O'Driscoll, Oriel House, on the Raheny road on Sunday. A Ford car, stolen from near Croke Park on Sunday morning, was recovered at night in Clonliffe road.

PUBLIC AMUSEMENTS.

GAIETY THEATRE.
TO-NIGHT AT 7.45—THE ROYAL
CARL ROSA OPERA CO.
IL TROVATORE.
Ethel Austen, Dorothy Jones, Elsbeth Wakefield, Cynlais Gibbs, Trevor Evans, Joseph Griffin.
Conductor—John Cope.
To-morrow (Wednesday)—SAMSON AND DELILAH
Thursday—DAUGHTER OF THE REGIMENT.
Friday, commencing at 7.30—LOHENGRIN.
Saturday (Matinee)—MADAM BUTTERFLY.
Saturday (Evening)—FAUST.
Monday—RIGOLETTO.
Tuesday—ROMEO AND JULIET.

EMPIRE THEATRE.
6.45 .....TWICE NIGHTLY..... 8.45
CARL BRISSON AND SISTERS WILLARD,
Lily Wick, Les Rogers.
Nellie Nora, Cathal McGarvey.
STANFORD and ALLEN. FLYING POTTERS.

ABBEY THEATRE.
TO-NIGHT AND FOLLOWING NIGHTS AT 8.15. MATINEE SATURDAY, 2.30.
THE LAND FOR THE PEOPLE.
By BRINSLEY MACNAMARA.
First Production of
"CRABBED YOUTH AND AGE."
By LENNOX ROBINSON.
Booking at Theatre. 'Phone 3368.
And at Clery's, Lower O'Connell street.

QUEEN'S THEATRE.
6.45.....TWICE NIGHTLY.....8.45.
THE BEAUTIFUL DOMESTIC PLAY,
"HOME, SWEET HOME."
ALL STAR CAST OF DUBLIN FAVOURITES.
Seats Booked at Theatre, 2/4. Tel. 3016.

THE SACKVILLE PICTURE HOUSE. For Three Days Only, ALICE BRADY, in "THE WORLD TO LIVE IN." Also CHARLIE CHAPLIN in "SUNNYSIDE."

PRINCESS, RATHMINES.
PAULINE FREDERICK
in "BONDS OF LOVE."

METROPOLE CINEMA.
CONTINUOUS, 3-10.30.
RETAINED FOR A SECOND WEEK
NORMA TALMADGE
IN
"SMILIN' THROUGH."
The Sweetest Romance Ever Told.
You'll Smile through your Tears at "SMILIN' THROUGH."
Showing at 3, 5, 7, and 9 p.m.
DOORS OPEN AT 2.30 p.m. DAILY.
Special Musical Programme, under the Direction of Erwin Goldwater.

RESTAURANT.
OPEN 12.30 to 2.30.
ORCHESTRAL MUSIC, 1 to 2.30, 4.30 to 6.30, 7.30 to 9.
Solos by Erwin Goldwater at 8 p.m. Daily.

BALLROOM.
DANCING, WEDNESDAY and SATURDAY EVENINGS, 8 to 11. Evening Dress.
Under the direction of T. LEGGETT BYRNE, Esq.
TICKETS AT METROPOLE.

MASTERPIECE.
TO-DAY.
"MAN—
WOMAN—
MARRIAGE,"
Starring
DOROTHY PHILLIPS.
THE STUPENDOUS PICTURISATION OF WOMAN'S FAITH THROUGHOUT THE AGES.
A Romance of Mother-Right told from a Woman's Heart.

THE GRAFTON PICTURE HOUSE
GRAFTON STREET.
TO-DAY AND TO-MORROW.
"SENTIMENTAL TOMMY,"
By Sir J. M. BARRIE.
Featuring
MAY McAVOY and GARETH HUGHES.
Also "THE LEATHER PUSHERS." Round 2
Featuring REGINALD DENNY.
Open 12 to 10.30. Prices—1/3 and 2/4.

HAROLD'S CROSS YOUNG MEN'S CHRISTIAN ASSOCIATION.
"Non Sine Deo."
PUBLIC MEETING,
To be addressed by Very Rev. Dean of St. Patrick's and Professor W. E. Thrift, T.D., F.T.C.D.
PARCHIAL HALL, LEINSTER ROAD WEST,
On THIS (TUESDAY) EVENING, at 8.
Inaugural Address—"ABRAHAM LINCOLN," by the Auditor, Mr. C. H. Fennell. Chairman—Right Rev. the Lord Bishop of Kilmore.

ST. ANDREW'S PRESBYTERIAN CHURCH, BLACKROCK.
ORGAN AND VOCAL RECITAL,
8 p.m., THURSDAY, 16th NOVEMBER, 1922.
Vocal Solos:
MISS ZUILMAH P. SHERIFF,
MR RUSSELL RAFTER.
Organ Solos:
DR. GEORGE H. P. HEWSON.

COUNTY DUBLIN ASSOCIATION OF THE IRISH FARMERS' UNION.
TENTH ANNUAL DANCE
Will be held in the
METROPOLE BALLROOM, Lower O'Connell St.,
On FRIDAY NEXT, NOVEMBER 17th.
Mr. W. A. MANAHAN'S BAND.
Only a limited number of tickets (£1 each) now available. Early application should be made to the Secretaries, J. BRODERICK and J. McKENNA, 37 Upper Fitzwilliam street, Dublin.
DANCING AT 9 O'CLOCK.

LEGAL NOTICES.

IN THE GOODS OF ARTHUR WILLOUGHBY JOULE, late of 18 Glenarm avenue, Drumcondra, in the City of Dublin, and 78 Grafton street, Dublin, Esquire, Deceased.
Take Notice that, after the expiration of eight days from the date herein, we will apply to the proper Officer of the High Court of Justice in Southern Ireland, King's Bench Division (Probate), on behalf of Frances Elise Textor, of 18 Glenarm avenue, Drumcondra, in the City of Dublin, Spinster, the universal Legatee named in the Will of the Deceased, for a Grant of Administration with the Will annexed to the estate of the Deceased, who died at The Rest for the Infirm, Heytesbury street, in the said City of Dublin, on the 29th day of September, 1922, unless a Caveat thereto has been duly lodged within the time aforesaid.
Dated this 13th day of November, 1922.
READ and MACNAB, Solicitors for said Frances Elise Textor, 11 South Frederick street, Dublin.

IN THE MATTER OF THE ESTATE OF JOHN HOPWELL, late of Main street and Church-street, Maryborough, Queen's County, Deceased.
TO ALL PERSONS CONCERNED.
All persons having claims against the estate of the above-named Deceased are hereby required to furnish itemed particulars of same to the undermentioned Solicitor or the Executors on or before the 1st day of December, 1922.
Dated this 10th day of November, 1922.
ALFRED ROLLESTON, Solicitor for the Executors, Maryborough.

THE MECCA OF DECCA
AND OTHER GRAMOPHONE ASPIRANTS IS, UNDOUBTEDLY,
BUTLER'S,
Where so many Instruments of so many makes can be tested one against the other—His Master's Voice, Commonwealth, Decca, Alpha, etc., and exclusive Models. Horn, Horniess, and Loautiful designed Cabinets, with all the latest Titles in Records.
MONUMENT HOUSE
AND
2 LOWER ABBEY ST., DUBLIN.
'Phone 2338. Wire—Bands, Dublin.

THE BEST WEEK-END PAPER FOR DUBLIN People is the "WEEKLY IRISH TIMES." Last Edition on Sale every Saturday Morning. Price Twopence.

ADVERTISEMENTS.

The following is the order of advertisements in to-day IRISH TIMES:—

First Page.	Appeals.
Births, Marriages, and Deaths.	Auctions.
Education.	Houses and Lands.
Hotels.	Garden, etc.
Contracts.	Poultry, Eggs, Dairy, etc.
Shipping.	Furniture and Household.
Horses.	Music, Pianos, etc.
Lost and Found.	Dress for Sale & Wanted.
Situations Vacant and Wanted.	Horses, etc.
Second Page.	Dogs for Sale & Wanted.
Cycles and Motor Cars.	Petitions.
Medical.	Schools.
Specific Articles for Sale and Wanted.	Stabling to Let and Wanted.
Fourth Page.	Business Premises.
Commencements	Houses to Let and Wanted.
Legal Notices.	Apartments
Public Notices.	Seaside and Country.
Government Notices.	Miscellaneous.

PUBLIC AMUSEMENTS.

THEATRE ROYAL.
6.45 .....TWICE NIGHTLY..... 9.0.
ALAN BROOKS
IN HIS GREAT AMERICAN DRAMALET,
"DOLLARS AND SENSE."
Supported by a Full Variety Company.

WINTER GARDENS CAFE.
LADIES' ORCHESTRA, 1 to 2.30 and 4 to 6 p.m.

TIVOLI (6.45 and 9 p.m.) THEATRE
Tel. 4125
FELOVIS,
THE CONTINENTAL JUGGLER.
Geo. Clarkson. Tom Bracewell. Ted Huxter.
Revill and Syd. Laird and Leydall.
DALE and WILLIAMS.

KINGSTOWN PAVILION.
IRELAND'S FIRST GREAT FILM-COMEDY!
THE
CASEY MILLIONS
Photographically perfect—it's the happiest little "screen tonic" you could wish to see.
SCREENING AT 4.40, 7, AND 9.20.
In addition to splendid Variety Programme.

LA SCALA THEATRE.
3-10.30 ..... CONTINUOUS.
ANITA STEWART
In
A Dramatic Masterpiece brimful of human interest and heart appeal.
PLAYTHINGS OF DESTINY.
THE THEME is universal.
THE STORY compelling, VIVID and human.
THE SETTINGS GEM-LIKE in their perfection.

GRAND CENTRAL CINEMA
MARY PICKFORD in
"POLLYANNA."
MONDAY, TUESDAY, WEDNESDAY ONLY.

PILLAR PICTURE HOUSE.
"THE DANGEROUS PARADISE."
Starring LOUISE HUFF AND STAR CAST; also "THE THREE MUSKETEERS," 2nd Episode. Gazette, Comedies, etc.

SALTHILL HOTEL,
MONKSTOWN, CO. DUBLIN.
AUTUMN AND WINTER TERMS.
Residents have the option of taking meals at the Royal Hibernian Hotel, Dublin.
Salthill is one minute from train and tram.

DANCING.
Private Lessons by Appointment.
Adult and Children's Classes.
MISS HAINES,
15 WESTMORELAND STREET, DUBLIN.

PUBLIC NOTICES.

CITY OF DUBLIN Y.M.C.A
LOWER ABBEY STREET.
YOU HAVE HEARD ABOUT
DOUGLAS BROWN,
The man with the God-given message—but HAVE YOU HEARD HIM?
TO-DAY (at above address).
11.0 a.m.—Intercessory Service.
4.30 p.m.—Bible Reading.
8.0 p.m.—Mission Service.
Singing from 7.30 p.m.
Led by a United Christian Choir of 100 voices.
ALL WELCOME.

ROYAL VICTORIA EYE & EAR HOSPITAL,
ADELAIDE ROAD, DUBLIN.
POUND DAY,
TO-MORROW (WEDNESDAY)
And Following Days.
FUNDS ARE MOST URGENTLY NEEDED.
Please help if you can, and ask your friends to send something either through you or direct to the Hospital.

MOTHERS' UNION.
In connection with the Annual Conference,
A PUBLIC MEETING
Will be held in the
SYNOD HALL, CHRISTCHURCH PLACE,
On TO-MORROW (WEDNESDAY), at 3 p.m.
The Chair will be taken by HIS GRACE THE LORD PRIMATE, and Addresses will be given by The REV. A. B. McNEILL, D.D. on "Religious Education as the Nourishment of the Mind"; and Mrs. LINDSAY-COLVINGHAM on "The Power of Mental Suggestion in Religious Training."
A Celebration of Holy Communion will take place on Friday, Nov. 17, at 11.30 a.m., in St. Patrick's Cathedral. Preacher—The REV. T. E. DRURY, Rector of Raheny.
COMMEMORATION OF
ST. COLUMBANUS, 12th Nov., 615, and
ST. FINNIAN OF MOVILLE, 18th Nov., 588.

BI-LINGUAL SERVICE
In ST. ANDREW'S CHURCH, Suffolk street,
On TO-MORROW (WEDNESDAY), at 8 p.m.
Evening Prayer in Irish. Sermon in English
By Rev. J. R. MONTGOMERY HITCHCOCK, D.D.
Collection for the Dublin University Missions to Fuh-Kien and Chota Nagpur.

IRISH CLERGY SONS' EDUCATION SOCIETY.
There will be an Election for one Free and one Part-paying Scholar on Friday, 5th January. Application forms can be obtained from the Secretary, 35 Kildare street, and must be returned by 30th November, 1922.
C. C. EAMES, Secretary.

MATER CARNIVAL.
"WELCOME CLUB."
All Blocks of Tickets and Money for Draw in connection with the above to be returned to—
Mrs Barniville,
9 Merrion square,
Dublin.
on or before TUESDAY NEXT, 21st inst.

REGISTRATION OF CLUBS (IRELAND) ACT, 1904.
Take notice that I intend to apply for a renewal of the certificate of Registration of the
SOLDIER'S CLUB,
Known as the North Dublin Branch, the Legion of Irish ex-Servicemen, 61 Mountjoy square, Dublin.
T. DENNIS, Secretary.
14/11/22

GOVERNMENT NOTICES.

ÁRACAS NÁISIÚNTA AR SLÁINTE.
Tá cló-sgríobaidh caitin reatavaé 45 tartáil i scóir foirise Cirine Ceanntair an Áracair Náisiúnta i nGaillimh. Aois idir cionn bliadain is fice (21). Tuarastal, 36/- ra seachtain. Tairiscint a bhfuil cosáid Saoirise agus Seasgr-tsiúnn aca déanaraid rud so luaé. Cuireap iarratais, maille le cóp-certsgr, go nGi An Cirine Ceanntair, 74 Sráid Mháire, Gaillimh.

NATIONAL HEALTH INSURANCE. Wanted for the National Health Insurance Divisional Inspector's Office at Galway, a Temporary Female Typist. Age over 21 years. Wages, 36/- a week. Apply, with copies of testimonials, to the Divisional Inspector, 75 Mary st., Galway. Applicants with a knowledge of Irish should state so. K.A.A.

APPEALS.

URGENT APPEAL.
THE AASLEAGH ORPHANAGE.
Will subscribers and friends generally kindly remember the needs of the Aasleagh Orphanage children at this time?
The work goes on as before. Hitherto, however, we have found it impossible to communicate with our supporters consequently
OUR FUNDS ARE LOW.
Clothing is urgently needed, and the winter is come. Gifts of clothing for boys from 6 to 18, are earnestly asked for. Parcels by rail should be sent to Westport Station, Co. Mayo.
These, and all subscriptions, however small, now that our postal service has been resumed, will be gratefully acknowledged by the
REV. J. CONNELLAN,
Aasleagh Rectory, Leenane, CO. GALWAY.

WEATHER FORECAST.
General Inference—The extension over England of the Continental anti-cyclone is spreading northwards, and will maintain settled conditions generally over the British Isles. Fog and night frosts are likely in many places inland in England, where winds will be light and indefinite. In Scotland and Ireland, winds will be mainly light from between south and south-west, with fair or cloudy weather, and mild temperature.
Ireland—Wind S. to S.W., mainly light; fair or cloudy; mist or fog in places; mild.
S.W. Seaboard, Mouth of Channel, to S.W. Ireland; Irish Sea and St. George's Channel—Wind light, mainly southerly; fair or cloudy; visibility mainly good; sea smooth or slight.
N.W. Seaboard, N Ireland to Hebrides—Wind S. to S.W., light or moderate, fresh at times; fair or cloudy; visibility mainly good; sea moderate.

Dixon and Hempenstall, Barometers and Forecasters, 12 Suffolk street, Dublin.—(Advt.)

HIGH WATER AT DUBLIN BAR.
To-day.....Morning 7. 8 | Evening 7.45
To-morrow ..... 8.10 | 8.35

SUNRISE AND SUNSET.
To-day.....Rises ..... 7.48 | Sets 4.32
To-morrow ..... 7.50 | 4.30
LIGHTING-UP TIME .....

J. W. ELVERY & CO., LTD.
FOOTBALL, HOCKEY, GOLF, BADMINTON, Etc.
BOXING GLOVES AND PUNCH BALLS.
GYMNASTIC OUTFITS.
BOY SCOUT AND GIRL GUIDE OUTFITS.
CROSS-COUNTRY RUNNING SHOES.
INDOOR GAMES, Etc.
ELEPHANT HOUSE,
43 & 46 LR. O'CONNELL ST., 76 MID. ABBEY ST., 34 NASSAU ST., 65 DAWSON ST. | DUBLIN.
ALSO AT CORK AND LONDON.

RUBEROID ROOFING.
USED ON EVERY CLASS OF BUILDING.
THE RUBEROID COMPANY, LIMITED,
1 ASTON'S PLACE, DUBLIN. 'Phone—92.

WHAT IS
"GARNET"?

Established 1820.
R. ATKINSON & CO.,
MANUFACTURERS
IRISH POPLIN, IRISH LACE.
DRESSES, BLOUSES, MUFFLERS, BAGS, BELTS, &c.
IRISH POPLIN NECKWEAR
31 COLLEGE GREEN, DUBLIN.

The Irish Times.

TUESDAY, NOVEMBER 14, 1922.

TELEPHONE NUMBERS:
Dublin 5036 and 5037.
Belfast 1787.
London Central 4350.
BELFAST OFFICE: 108 Royal Avenue.
LONDON OFFICE: 59 Fleet Street.
POSTAL SUBSCRIPTION: 19/6 per quarter.

TO-DAY'S INDEX.

	Page.
LEADING ARTICLES:	
The Stinnes Plan	4
A Great Earthquake	4
Sensitive Americans	4
The Crab	4
GENERAL:	
A Thousand Dead in Earthquake	5
An Engine Derailed	7
Appeals in the Lords	6
Dalkey Ambush	5
Dublin and the Provinces	7
Hunger Strike	7
Mail Call	5
McGrigor Dividend	5
Near East Powder Mine	5
Pensions and Bonus	6
Price of Dublin Gas	3
Poisoned Police Chief	7
Re-taking of Mons	6
Theatres and Music Halls	6
Treatment of Prisoners	6
Unemployment	6
Unionists Expect to Win	6
U.S. Markets	6
Yesterday's Cases in the Courts	3
Woman and Her Home	2
LETTERS TO THE EDITOR:	
St. Patrick's Cathedral and the Huguenots	6
Clothing for Poor Children	6
FINANCIAL NEWS AND MARKETS	9
SPORTING NEWS	8

ARRANGEMENTS FOR TO-DAY.

Gaiety Theatre—Carl Rosa Opera Company —"Il Trovatore," 7.45 p.m.
Theatre Royal—Varieties, 6.45 and 9 p.m.
Queen's Theatre—"Home, Sweet Home," 6.45 and 8.45 p.m.
Empire Theatre—Varieties, 6.45 and 8.45 p.m.
Tivoli Theatre—Varieties, 6.45 and 9 p.m.
Abbey Theatre—"The Land for the People," and "Crabbed Youth and Age." 8.15 p.m.
Metropole Cinema—Continuous, 3 to 10.30.
Masterpiece—Pictures, continuous.
The Sackville Picture House—Continuous.
Princess, Rathmines—Pictures, continuous.
La Scala Theatre—Pictures, 3 to 10.30.
The Grafton Picture House—12 to 10.30.
Kingstown Pavilion—Pictures, 3 to 10.15.
Pillar Picture House—Continuous.
Grand Central Cinema—Continuous.
Kingstown Pavilion—Pictures, continuous.
Harold's Cross Y.M.C.A.—Public Meeting, Parochial Hall, Leinster road, west, 8 p.m.
Poor Law and Rural District Council Association, 4 Upper Ormond quay, 12 noon.
Convocation, National University, 8 p.m.

NEWS SUMMARY.

IRELAND.

As the result of an attack on a military foot patrol last night at Dalkey a nationsl soldier and a civilian were killed and two soldiers wounded. The attackers used both bombs and firearms.—(P. 5.)

GREAT BRITAIN.

It is announced that Messrs. Sir Charles R. McGrigor, Bart., and Co. will pay a dividend of 2s. 6d. in the £ on proved debts this week.—(P. 5.)

Mr. Churchill's meeting at Dundee was broken up by Socialists last night.—(P. 5.)

ABROAD.

The situation in Constantinople is described as being "explosive." The Allied High Commissioners are obliged to remain inactive in face of Angora's defiance owing to lack of unanimity in the policies of London and Paris.—(P. 5.)

Yesterday a memorial was unveiled in the Town Hall, Mons, in memory of the officers and men of the Fifth Royal Irish Lancers, and to commemorate the retaking of the town on Armistice Day.—(P. 5.)

The condition of the victims of the Chile earthquake is horrifying. Over 1,000 deaths are now reported.—(P. 5.)

SPORTING.

At Leicester yesterday the King's horse, Bowood, won the Atherstone Handicap Plate.—(P. 8.)

COMMERCIAL.

London Stock Markets were in a waiting mood. The tone was firm.—(P. 9.)

Money was scarce in Lombard street, and rates were hard. Foreign exchanges fluctuated and closed firmer.—(P. 9.)

Dublin Market was quiet and steady, with strength in Burko Ordinary.—(P. 9.)

Reuter's Berlin Correspondent telegraphed yesterday that the Gartenfeld Electric Cable Works have been partially destroyed by fire. Several firemen were almost asphyxiated and one died

The Stinnes Plan.

The visit of the Reparations Commission to Berlin has had at least one good result. The German Government recognises now, possibly for the first time, that the Allies can do nothing for Germany unless she is ready to help herself. Sir John Bradbury evidently convinced Dr. Wirth that Britain, at any rate, has no intention of smashing Germany altogether, and that, if the German Government offers tangible proof of its determination to stabilise the mark, it will not find the Allies unwilling to give it every reasonable assistance. The German Premier already has begun to put his plans into operation. He has decided to re-arrange his Cabinet in order that it may include the best brains in the German industrial world. Industry in Germany is "trustified" to such an enormous extent that virtually all the power rests in about a dozen hands, and, if these hands can be turned to the task of domestic reconstruction, Dr. Wirth believes that much can be done. In the near future, therefore, Germany will have almost a purely business Government. The Ministry of Foreign Affairs has been offered to Herr Cuno, who is Ballin's successor at the head of the Hamburg-Amerika line, and one of the shrewdest men of affairs in Europe. He, like most of the other "big" industrialists, is a member of the German People's Party, which is frankly monarchical in its policy; but Dr. Wirth is of opinion that, in the present crisis, political views are of minor importance.

Dr. Wirth has gone so far as to ask Herr Giesberts and General Gröner, both excellent Ministers, to sacrifice their portfolios of Posts and Transports respectively, in order that members of the Stinnes party may have an opportunity of proving their merit. Herr Stinnes's personal position is doubtful. He is the unchallenged leader of the German industrialists, and knows the possibilities of German production to a nicety. No other man in Europe enjoys a higher *prestige* among the working classes, and the inclusion of Hugo Stinnes in the Government strengthens it enormously. The speech which this remarkable man delivered at a secret session of the Imperial Economic Council in Berlin last week has been published in the German Press. It amounted to a frontal attack on Socialism. Germany, he said, must increase her production. "You must have courage to say to all Germany's children," he declared, "that one simply cannot lose a war and then work two hours less. You must work, and then work, and then work again." Before Germany can hope to meet her international obligations, he argued, she must raise her production to the net value of 200,000,000 gold marks *per* month; and, in order to make such an increase possible, Labour must be prepared to work for two hours longer every day. "I am all in favour of an eight hour day," he told the Socialists in effect, "on condition that you work two hours overtime without additional pay."

Herr Stinnes gives excellent advice. In the present state of the world's economy an eight hour day is a luxury which Germany cannot afford. Even Ireland cannot afford it, and a general appreciation of this simple fact would solve many of our present discontents. If Germany is prepared to work harder, however, the world must be prepared to absorb additional goods which she will produce. Herr Stinnes claimed that she must get most-favoured-nation treatment everywhere. He added, however, that such treatment would be possible only when the foreign world should become assured that German labour would be paid in gold parity, so that "dumping" in the Allies' markets might be reduced to a *minimum*. The restoration of the mark to a gold parity—whether at the rate of five or five thousand to the dollar does not really matter—is the first essential to economic stability. Increased production will follow, but not unless the working classes are willing to put their shoulders to the wheel. The bold stand which has been taken by Herr Stinnes is likely to make a deep impression on their minds. They know that he is talking with authority, and their natural docility will bring thousands of working men to his side. For everybody's sake, we hope that Dr. Wirth's new plan will succeed, and we may be quite certain that, if Germany's workers take Herr Stinnes's advice, the time will not be far distant when British and Irish workers will be forced in self-defence to follow their lead.

A Great Earthquake.

On Saturday last a great earthquake was registered on the seismographs of five continents. It was recorded at virtually the same moment—5.46 a.m.—at Helouan in Egypt and at Bergen in Norway. In Melbourne the moving finger stirred to life at 2.50 p.m. and wrote for five hours. The seismograph indicates distance, but the rest is often guesswork; and many hours passed before Europe knew where Nature's dreadful blow had fallen. On this occasion a long stretch of the Pacific shore of South America was the victim. Between Antofagasta on the North and Valdivia on the South lies a coast of some eleven hundred miles, studded with prosperous harbours; and every one of these has been smitten, in greater or less degree, by an appalling sequence of earthquake and tidal wave. The towns north of Valparaiso, which lies half-way between Antofagasta and Valdivia, were the chief sufferers. Everywhere the visitation took the same shape. At Coquimbo, which seems to be the most sorely stricken town of all, the earthquake began at midnight on Friday. Buildings rocked and fell; the electric lights failed; church bells rang violently, and the panic-stricken people rushed madly from their houses to the hills. Five minutes after the first shock the sea drew back from the shore and returned in an immense wave which washed big vessels high and dry, demolished harbour works and devastated the town. Again the sea receded and returned in a mass of water, sixty yards high, sweeping corpses and houses far inland. Nearly a dozen other ports had the same terrifying experience. It is known that at least a thousand lives have been lost along the coast, and it is feared that further losses will be reported as soon as telegraphic communication has been restored. Everywhere the homeless people are in dire distress and warships are hurrying to their aid. This conjunction of earthquake and tidal wave recalls the earthquake of Lisbon—the worst calamity of its kind in Europe since the doom of Pompeii and Herculaneum. The Chilean earthquake seems to have been the result of some vast convulsion in the bed of ocean; for a few hours before the first shock a great wave swept over the harbour at Hawaii—six thousand miles distant from Valparaiso. Geologists may connect the earthquake with the "fault" which runs down from the Kurile Islands, through San Francisco, to the Pacific shores of South America. Astronomers may connect it with the largest sunspot of the present year, which came into view on the 5th November. The captain of the British steamer Lobos offers a stupendous explanation in a seaman's laconic words. He reports that on November 7th, near the Chilean coast, his vessel was shaken severely for three minutes. The engines were stopped, and he took soundings which gave 85 fathoms, instead of 2,800 as marked on the chart.

Sensitive Americans.

National temperaments vary. Some nations resent criticism keenly; others receive it with equanimity and even court it. Of the nations sensitive to criticism the people of the United States easily take first place. Why it should be so is not clear. The individual American is seldom a victim of vanity or conceit: he cannot tolerate weaknesses that interfere so profoundly with progress. On the other hand, no people resent criticism of themselves as a nation less than the British. This is not necessarily due to the virtue of humility. It might equally be attributed to a monumental satisfaction which is impervious, as well as insensitive, to the shafts of truth. The Hon. John Fortescue is the latest victim of American sensitiveness. His proposed address to the students at West Point Academy, on Armistice Day, was cancelled by the United States Secretary for War on the ground that Mr. Fortescue had disparaged the American sense of fair play in a book entitled "British Statesmen of the Great War." The English are more philosophic in such matters. During the late war Mr. William Randolph Hearst vilified the British to the top of his Anglophobe bent and issued propaganda against them in his news service. Indeed, Count Bernstorff, the German Ambassador, declared that he was worth three divisions of picked troops to Germany. Yet when Mr. Hearst visited London a few months after peace was signed he was received with no adverse criticism and had the honour of breakfasting with the British Prime Minister. Such courtesy may carry the thing to extremes in the other direction, but it does not provoke inconsistency. The Americans, on the other hand, in the cases of Charles Dickens, Rudyard Kipling and, perhaps, other great writers, have ended by being the devoted admirers of men whose criticisms they once received with shouts of abuse.

The Crab.

An eminent physician once declared that the crab was obviously destined to outlast man, because it changes the lining of its stomach at least once a year. Lecturing at the Horniman Museum on the natural history of crabs, Dr. W. A. Cunnington, the well-known marine biologist, gave an interesting account of the creature's history and behaviour. The crab's relation to man is at least as old as that of any other member of the animal kingdom. The Arabians set it in the minds of men for all time by giving its name to one of the signs of the Zodiac. The natural history of the middle ages endowed the crab with miraculous powers—powdered crab, consumed with the customary incantations and at the correct phase of the moon, was an antidote for rabies—but modern naturalists have discovered far more wonderful things about crabs than ever the ancients could invent. Spider-crabs, able to crack broomsticks in their claws and swallow whole cabbages at a meal, have been dredged up from the seas of Japan. Another member of the tribe climbs trees and devours the cocoanut on the half-shell. Still more enterprising is the crab that is protected from marauding foes by an anemone, whose poisonous darts keep them at a respectable distance. It is said that the crab carefully collects the anemones and persuades them to adhere to its claws. If this crab does not reason, it certainly does the next best thing for itself.

TAKEN AT RANDOM.

All musicians will be glad to see Dr. R. R. Terry honoured. But all literary men will perhaps not be so charmed by the Commonionship of Honour given to Sir Hall Caine "for services to literature." The mills of honour grind slowly, but, at times, they grind exceeding small.—A London correspondent.

* * *

EX-PREMIER'S LITTLE JOKE.

Mr. Lloyd George, by the way, used to be very great on destroying the power of the House of Lords, but during his six years of office he has increased its numbers by no fewer than 91. But perhaps that is his little joke. The result is that when the new Parliament meets it will be the first in the long history of Parliamentary government to which more peers than commoners will be summoned.—*The Daily News.*

* * *

It may be necessary to save the Government from some of its friends.—Lord Robert Cecil.

* * *

MUDDLES AND MEDALS.

At an open-air Labour meeting in Clapham the other evening a speaker, referring to the "hang the Kaiser" threat so prominent at the last General Election, asked: "And where is he now?" "On his honeymoon," came the swift rejoinder. Later the same speaker put the question: "And what does Labour want? What do you want?" "3s. 6d. to get me medals out of pawn for Armistice Day," quickly replied one of the crowd.—*Morning Post.*

* * *

Because they so often have to eat their words, some candidates are martyrs to indigestion.—Mr. F. W. Thomas.

* * *

THE RIDDLE OF MR. CHILDERS.

The record of Mr. Childers's career leaves one, at a superficial reading, groping for some sudden conversion or deranging passion to give a clue to it. He is an Englishman, educated at Haileybury and Cambridge, who fought in the South African War, wrote an uncommonly lively book on his experiences, His "Riddle of the Sands," a novel of much subtlety and imagination, was directed against the menace of German invasion of Britain. Lord Roberts regarded him as an authority on the use of cavalry, and prefaced another of his books on that topic. In the great war, although he was then over the military age, he won a D.S.O. in the Air Force. When he first approached the Irish question seriously he did so as a logical and forceful opponent of Dominion Home Rule. It is after this that we have the same revolution of temperament to account for what followed. There was none.—*Manchester Guardian.*

COURT AND PERSONAL.

The Earl of Granard is on his way to England from America. The Countess of Granard and her children will not return until after Christmas. Lady Decies has returned to London from her tour in France. Viscountess Gort has left London for Paris, and, after a short stay there, she will pay visits in Spain.

* * *

Lord Egerton of Tatton has returned to England from Canada. Countess Beatty has returned to London from a short stay in Paris. The Governor of Ceylon, Brigadier-General Sir W. H. Manning, has arrived in England on leave.

* * *

The Marchioness of Bute is at Dumfries House, Ayrshire, and is entering on her second season as Master of the Eglinton Hunt. Her two daughters, Lady Mary and Lady Jean Crichton Stuart, are keen followers of the hunt.

* * *

The Duchess of Manchester and her elder daughter, Lady Mary Montagu, have gone to Italy, and will spend most of the winter in Naples. The Earl of Carnarvon has left London for Egypt, where he is much interested in some excavations that are being carried out in a hitherto unexplored district. Lord Allenby, High Commissioner for Egypt, has left Cairo for a tour of inspection through the Sinai Peninsula, and will visit the celebrated Monastery of St. Catherine, which is near the base of Mount Sinai.

* * *

The Earl of Warwick is reported to be making a good recovery from his recent illness. Viscount Chaplin's convalescence is maintained. The Hon. Reginald Marsham, brother of the Earl of Romney, is lying very ill in a nursing home in London. The Hon. Sir Sidney Greville is slightly better, but his condition still causes anxiety.

* * *

Lieutenant-Colonel A. Owen-Lewis, who is much missed in amateur dramatic circles in Dublin, is included in the cast of the performance arranged for next Friday at the theatre of the Royal Academy of Dramatic Art, in London. The entertainment, which is under the patronage of Princess Alice, Countess of Athlone, is in aid of the Royal Waterloo Hospital.

* * *

Miss Barry will be at 25 St. Stephen's Green until Wednesday.

* * *

Mrs. Jeffers has returned to 202 Great Brunswick street.

Switzers are featuring a delightful new collection of Fur-trimmed Wraps, ranging from 5½ guineas.—Grafton street.

Beautiful Model Afternoon Gowns. Also Simple and Graceful Dance Frocks for Young Ladies. Lovely Colourings—at Holmes, George's street.

New French Models for Winter in Dresses, Costumes, and Warm Coats.—McAsey, 55 Dawson street.

Smart Costumes and Fur-trimmed Coats for present wear. Moderate prices.—Mumford, Suffolk street, Dublin.

Salthill Hotel, Monkstown—Now quoting special Autumn and Winter terms.

Short Beaver Coney Coat, with large roll collar, for 18 gns. Smoked Wolf Ties from 4½ gns.—Slyne's, Ltd., 71 Grafton street, Dublin.

ARRIVALS AT KINGSTOWN BY ROYAL MAIL STEAMERS.—Right Hon. Sir William Goulding, Bart.; R. H. Byrne, K.C., Mrs. A. Hodgson, W. Beacon, Miss A. Hunter, A. Hallett, Mrs. F. O'Gorman, J. Callaghan, D. Donohoe, Leo Whelan, Mrs and Miss Whelan, J. Mahon, Mr. and Mrs. Morrison Gibb, D. Kavanagh, W. J. Dallaghan, C. McWeeney.
DEPARTURES FROM KINGSTOWN BY ROYAL MAIL STEAMERS.—Mr. and Mrs. J. Nicholl, A. McBlain, C. J. Meehan, Miss M. T. O'Neill, Miss M. Senior, W. R. Baller, H. W. Fox, Mr. and Mrs. A. L. Pearce, P. Eddlestone Palmer, Miss Kathleen Budd, J. B. Quinnell, F. Cohen.

Special value in Fashionable and Household Goods offered at McBirney's.
Ladies' Gaberdine House Frocks, best London cut, 3 to 7 guineas.—Jane Mason, 27 Dawson street.
Miss Vera Long ("Veronica"), 31 Upper Baggot street—Millinery, Lingerie, Gowns. Reasonable prices.

"THE CENCI."

SHELLEY'S PLAY STAGED IN LONDON.

LONDON, Monday.

The presentation of Shelley's tragedy, "The Cenci," is one of the events in the current London theatre season, and very fittingly our greatest tragedienne is closely associated with it.

Shelley's tragedy had its first representation in 1886, with Hermann Vezin as the Count and Alma Murray as Beatrice, and this afternoon at the New Theatre, London, we saw Mr. Robert Farquharson, hailed by some critics as the greatest living actor since Irving, and Miss Sybil Thorndyke playing these characters.

The story of "The Cenci" has definite relation to Italian history during the Pontificate of Pope Clement VIII. It deals with the extinction in love of one of the richest and noblest families in Rome. The head of the family, the Count of the Cenci, an old, debauched man, has conceived an intense hatred towards his wife and children, and displays it towards one daughter in the form of a dreadful passion, accentuated by every form of barbaric cruelty.

After suffering in silence long and repeated agonies of mind and body, the gentle creature plots with her mother-in-law and brother to murder their common tyrant. She instigates the death of the old Count, which is carried out by an assassin, Marzio. The deed is quickly discovered, and, despite the earnest entreaties of Cardinal Camillo, the Pope, with whom he intercedes, proves adamant, and the gentle, wronged girl, her brother, and mother-in-law are put to death.

Mr. Robert Farquharson, who is rich and lucky enough to play only parts that appeal to him, brought wonderful artistry to bear on the terrible character of the Count, but failed to create the atmosphere of horror and repulsion to be expected from such a part. He was terrible enough in his cursings and ravings, but just missed being convincing.

Miss Thorndyke was magnificent as Beatrice. She was dignified, horror-struck, agonising, and yet most beautifully and appealingly tender—tender always in just the right key and at the right moment. One expects good work from Miss Thorndyke, but her Beatrice is perfection.

The ablest of the other characters were the Orsino of Mr. Duncan Yarrow, the Lucretia (mother-in-law

NEAR EAST POWDER MINE.

"SITUATION EXPLOSIVE."

TURKS DEFIANT IN FACE OF ALLIED INACTIVITY.

NEED FOR UNIFIED POLICY.

The latest message received from Constantinople is timed 6.20 p.m. yesterday. It says that the situation there is unchanged, but highly explosive. Matters have passed out of the hands of the Allied High Commissioners and Generals, who are unanimous in their recommendations to their Governments as to the course of policy dictated by local circumstances.

Reuter's Correspondent says that it is well known in Constantinople that this unanimity is not reflected in the Allied capitals; and Rafet Pasha, Angora's Governor of the city, secure in this knowledge, continues to flout the Capitulations. The policy of the men on the spot is condemned to sterility at a time when energetic action is most needed.

The Havas Agency (Paris) learned late last night, however, that there was a marked relaxation in the tension in British diplomatic circles. A conversation that Lord Hardinge had in the morning with M. Poincaré was considered to have been very satisfactory.

Feeling in official circles is reflected in the messages we print below.

AN AGREED POLICY ESSENTIAL.

A Diplomatic Correspondent, writing under the head, "What is France to do?", says:—The whole of South-East Europe is strewn thickly with combustible material, and nobody can foresee the consequences of a fire started at Constantinople. The danger, which is a most real one, might be averted if France, here and now, declared that the provisions of the Mudania Convention must be respected, and that she is absolutely and decisively at one with Great Britain in her determination to withstand any attempt to over-ride it; but France apparently wants to maintain the equivocal attitude that she took up before the Mudania Convention, and to go to the Lausanne Conference without any preliminary agreement as to the line which she is to adopt there.

Great Britain, on the other hand, wants an assurance as to where she stands with France and where France stands with her. Lord Curzon has taken great pains to emphasize the extreme friendliness of his feelings to France and his fervent desire for plain and honest dealing. In general terms, that gesture has been reciprocated by the French Prime Minister; but it is the very essence of the diplomacy which Lord Curzon wishes to see that both Powers should lay their cards on the table.

France has not yet said hers, and Lord Curzon is now asking in effect that she shall do so. He has, in fact, no option. We must know the ideas and intentions of our Ally, both as regards the present position in Constantinople and the future position at Lausanne. It is essential, if for no other reason, because we are otherwise sitting on a powder magazine at Constantinople, neither knowing when it may explode nor how to guard against the effects of an explosion.

Unless the Turks are convinced that the Allies will stand together they will be constantly tempted to carry their truculent attitude to its logical conclusion. That means either the resistance of the Allies as a whole, their withdrawal as a whole, or resistance by Great Britain single-handed.

The only safety lies in frank dealing as between England and France. We must know exactly what she is prepared to do, whether at Constantinople or at Lausanne, and she, on her side, should be assured as to precisely what is in the minds of our statesmen.

LONDON'S ATTITUDE.

The feeling in London is that the Allies must meet Ismet Pasha at Lausanne with a definite programme, which, while permitting of a certain amount of elasticity, leaves no doubt about the Allies' determination to settle the whole Near Eastern question.

M. Poincaré has proposed that the British delegates to Lausanne should stop on their way to Lausanne for a preliminary conference. It is understood, however, that Lord Curzon has intimated his unwillingness to take part in any such eleventh-hour conference, either in Paris or Lausanne. Such a course, he holds, would be most unsatisfactory, and would be regarded as tantamount to the opening of the Peace Conference without any previous agreement having been reached by the Allies.

Lord Curzon wishes M. Poincaré to come to London "for the very fullest exchange of views, if a further postponement of the Conference is to be avoided." It was, in fact, stated in well-informed circles in London late last night that unless satisfactory preliminary conversations take place this week the British Government will not go to Lausanne at all.

FRANCE'S POINT OF VIEW.

A semi-official statement issued in Paris last night says:—Despatches received from London indicate that British opinion for the last few days has been very anxious with regard to the attitude of the French Government towards the position in the Near East, and they even go so far as to speak of a crisis in the relations between the two countries.

The chief cause of this tension appears to be the refusal of M. Poincaré to meet Lord Curzon's wish to consult with him before the opening of the Lausanne Conference. Last week the Foreign Office asked M. Poincaré to go to London to confer with Lord Curzon, and this morning Lord Hardinge, the British Ambassador in Paris, made fresh representations to that effect.

M. Poincaré informed him that London was quite suitable, but he pointed out that he was kept in Paris by the necessity of finishing his statement on the foreign policy before the Chamber.

M. Poincaré informed Lord Hardinge that he was prepared to go either to Geneva or Lausanne at the end of the week to meet Lord Curzon and Signor Mussolini.

ISMET PASHA IN LAUSANNE.

The Press Association's Special Correspondent in Lausanne telegraphed yesterday:—There is considerable bustle to-day in the Palace Hotel at Lausanne in connection with the arrival of the Turkish peace delegation. Large Turkish, French, and Japanese flags are flying over the main entrance of the hotel.

The Turks seemed somewhat upset and disappointed that a meeting of the conference was not taking place to-day. In a special interview with the Press Association's Special Correspondent, Ismet Pasha did not conceal his disappointment, and he added that he was still without any official information of the adjournment of the conference to November 20. Upon being asked whether he intended profiting by the interval to visit Paris, Ismet Pasha replied that he could make no arrangements pending the receipt of official information regarding the date of the assembling of the conference, but that Ferid Bey, Turkish diplomatic representative in Paris, was arriving in Lausanne to-night, and would doubtless bring definite news on the subject.

In conversation with other members of the Turkish delegation, the Press Association's representative found a strong desire for peace and for an early meeting of the conference. The Turks seemed pleased with their punctuality in reaching Lausanne in time for a meeting of the conference originally fixed for to-day.

DANGERS OF DELAY.

In a later talk with journalists, Ismet Pasha said:—"It is not easy to maintain a whole people, a whole army, in the uncertain state brought about by the armistice. There are no normal relations between the Powers. There is a nervous tension, intolerable to a people which is asking for one thing only—peace."

He recalled the position on the eve of the Mudania Conference—the victorious and enthusiastic army, stopped by the order of its commander, following upon the request of France, in whom he had confidence. What effect could this further postponement of the Conference have on the Turkish people and on the Angora Assembly which represented it?

It should not be forgotten that the Kemalists were in Constantinople, and that conflicts might arise between the Turkish and Allied police. "Would it not be better that in Constantinople, which has been solemnly promised to us, we should be left sole responsibility for the maintenance of order? Is not one sole authority preferable to a mass profoundly disturbed?

"Our aims, our desires, our interests, are to have close and cordial relations with the Allies. You have before you a free nation and not a colony. Once the re-birth of our people is understood, we shall work together, and you will have nothing to regret of the old *régime*."

PRISON FOR STRIKERS.

AUSTRALIA'S WAY.

Warrants have been issued for the arrest of 365 members of the crew of the Orvieto who are now on strike, says Reuter's Melbourne Correspondent. Meanwhile, the vessel remains anchored in Hobson's Bay. It is reported that the management has received instructions from London to fight the dispute out.

Twenty-seven of the crew of the Paloona, which was prevented from sailing for New Zealand owing to a strike, have been sentenced to a fortnight's imprisonment for refusing to go on duty. Thirty-one members of the Waikawa's crew have been similarly punished.

[The crews of these vessels have demanded Australian rates of pay for the Melbourne-Sydney and Melbourne-Auckland passages respectively, on the ground that a large number of inter-State and inter-Colonial passengers are being carried. These passengers have been to Melbourne for the race week.]

ACROSS THE SAHARA.

ADVENTUROUS JOURNEY BY MOTOR CAR.

The Times Paris Correspondent states:—The attempt to cross the Sahara in motor cars, to which M. André Citroen referred in a speech in London last Tuesday, will be undertaken in December by four 10 h.p. cars, manufactured by his firm, and furnished with caterpillar traction apparatus similar in principle to that used in tanks.

The expedition will start from Tugurt, the terminus of the narrow gauge South Algerian Railway, south of Biskra. Between that place and Timbuctoo, a route of nearly two thousand miles, it will be entirely independent of camels or other means of transport besides motors for supplies.

The expedition of eight persons will be directed by M. G. M. Haardt, director general of the Citroen Works, and M. L. A. Dubreuil, formerly a military airman, and other members of the party will be Lieutenant Estienne, representing the Air Ministry, and M. Paul Castelnau, scientific observer and cinematographer.

Over a considerable part of the journey the expedition will travel through very little known country, and during the crossing of the Tanesruft—the "Region of Thirst"—it will have no means of communication with civilisation. Much of the country passed through is frequented by brigands, and the members of the party will, therefore, carry carbines, while two of the four cars will be armed with machine-guns.

CIVIL DISOBEDIENCE.

MODIFIED FORM PROPOSED.

Telegraphing from Bombay yesterday, Reuter's Correspondent says:—The report of the Civil Disobedience Inquiry Committee, consisting of six members appointed by the Central Khilafat Committee, unanimously expresses the opinion that mass civil disobedience would be premature, but is prepared to empower district Khilafat Committees to transgress or disobey laws interfering with the constructive programme of the movement.

With one dissentient the report favours a boycott of the Councils. It recommends immediate picketing of foreign cloths and liquor shops, organisation of national services to facilitate the boycott of law courts and schools, but the framing of a report by expert economists on the desirability of boycotting British goods before action is taken.

FIGHT FOR FERMANAGH.

MANY POSTERS, BUT FEW MEETINGS.

The present election campaign in Fermanagh (says our Enniskillen Correspondent) is the most uninteresting imaginable. But for the display of brilliant posters advising the electorate how to vote, no one would be aware that a contest was proceeding. There have been no meetings on the Unionist side, with the exception of one in Enniskillen on Monday night, when the two Unionist candidates addressed an enthusiastic gathering of loyalists in the Orange Hall.

The Nationalist-Sinn Fein Party have had no meetings in Fermanagh at all.

There is a pent-up feeling of excitement as to the result. There is a Nationalist-Sinn Fein majority of 7,000. The Nationalists are jealous of the Sinn Feiners and vice versa, and there will be an amount of plumping to try to put their respective favourites on top.

The Unionists will suffer most severely by the old register. On the new register which is in the course of preparation the majority would be some thousands less, as the "big push" was held back in preparation for the Local Government elections. Unionists suffer also more from absentees than the Nationalists. They move about more, and in some districts a total poll will not represent more than 75 per cent. of the electorate on paper.

All arrangements are being made for an exhaustive local poll; fleets of motor cars will bring people to the booths, and there will be large forces of police on duty, especially near the border, for fear of any attempt by the Republicans to interfere with the election.

MAIL JAIL.

BURGLER IMPRISONED IN SUIT OF ARMOUR.

A KNIGHT'S ADVENTURE

To be locked in a fifteenth century suit of armour for more than a day while the police, who had arrested him, fed him through the vizor or mouthpiece was the fate of a burglar who tried to despoil an elderly dealer in antiques in Rue Vielle du Temple, Paris.

A full suit of armour mounted guard at the foot of the staircase which leads to the room where the dealer, M. Tiercelette, slept.

M. Tiercelette was awakened from a deep sleep by a clanking noise, and saw the suit of armour coming up the stairs.

Apparently the burglar thought he could frighten the antique dealer, but M. Tiercelette jumped at the apparition's throat, overbore him, and pulled a heavy piece of furniture on to his prostrate form to secure him while the police were called.

The police took the unfortunate knight to the police station, and attempted to unharness him; but his heavy fall had dented the armour so badly that it would not open, and it was not until twenty-four hours later that he was released.

SCOTCHED!

PLAN TO EVADE U.S. DRY SHIPPING LAW.

IRISH TIMES FOREIGN SERVICE.
(From Our Special Correspondent.)
WASHINGTON, Monday.

The United States Shipping Board decided that under the recent Daugherty ruling any American ship transferring to a foreign flag in an attempt to evade "dryness" is doomed to be fooled.

Before the transfer can be permitted, the company owning such vessel must agree not to serve liquor on board. Violation of this agreement would make the transfer void, the Shipping Board points out, and render the vessel liable to seizure wherever it was found.

This action of the United States Shipping Board follows the announcement of Thursday last that the big American passenger liners Reliance and Resolute were to be transferred to the Panama registry to dodge the Federal ruling that liquor could not be sold on American ships.

These two vessels are being operated by the United American Line, and are under the control of the United States Shipping Board.

McGRIGOR DIVIDEND.

2/6 IN £ THIS WEEK.

Mr. Russell Kettle, the trustee appointed by the creditors to administer the assets of Messrs. Sir Charles R. McGrigor, Bart., and Co., Army bankers, stated yesterday that a dividend of 2s. 6d. in the £ will be paid this week to all proved creditors.

Payment will be made on all following days up to and inclusive of November 25, except Saturdays, between the hours of 11 a.m. and 3 p.m. at the bank's premises, 39 Panton street, S.W.

The War Office announces that the larger questions arising out of the relations of the War Office to Sir Charles R. McGrigor, Bart., and Co., as Army agents, continue to receive the sympathetic attention of the Chancellor of the Exchequer and the Secretary of State for War, but detailed information regarding the actual position of the firm and the loss suffered by individual officers or their families has only recently become available, and this is now under consideration. To meet immediate necessities, arrangements have been made whereby officers on half-pay or on retired pay, and pensioners for whom the firm acted as bankers, may obtain, on application to the Paymaster-General, an immediate advance of their pay or pension due on December 1. For officers on full pay corresponding action by their new agents has already been provided for.

REPUBLICANS' REMEDY.

PLAN FOR A YOUNGER SENATE IN AMERICA.

IRISH TIMES FOREIGN SERVICE.
(From Our Own Correspondent.)
WASHINGTON, Monday.

With the arrival of Senator Medill McCormick in Europe, on board the Mauretania, his secretary has given out here for publication a letter Senator McCormick sent to Senator Lodge, proposing that the seniority rule, which automatically selects the Chairman of the Senate Committee, shall be abandoned.

This is the first step towards the Republic Party's reorganisation.

Senator McCormick also proposes the vesting of the Committee with power over legislative programmes such as is now virtually held by the Committee Chairman.

These steps will result in the democratisation of the Senate, and the removing of the cause of much complaint against the length of service determining a senator's fitness.

Senator McCormick argues that this is the only way to expedite necessary legislation representing the common judgment of the country on post-war problems.

It is believed that Senator Lodge, if this plan is carried through, will decline to continue as Republican Leader in the Senate.

MURDER GANG'S ARREST.

108 PERSONS KILLED BY FIVE RUSSIANS.

IRISH TIMES FOREIGN SERVICE.
(From Our Own Correspondent.)
MOSCOW, Monday.

One of the foulest series of crimes in history has been unearthed by the Moscow criminal police, who have arrested a band of five persons who have confessed to murdering 108 persons, as well as committing numerous rapes and robberies.

The band began its reign of terror by killing the Morosoff family in Moscow, comprising six persons. They then roamed the country, exterminating whole families, two of which consisted of sixteen members each.

KAMCHATKA BOLSHEVIK.

FIFTEEN TIMES THE SIZE OF IRELAND.

IRISH TIMES FOREIGN SERVICE.
(From Our Own Correspondent.)
MOSCOW, Monday.

Kamchatka has gone Bolshevik. The Revolutionary Committee established in Petropavlovsk telegraphs to Moscow that Kamchatka recognises only the Lenin *régime*. Village Soviets are being formed. Help is asked in fighting the White Guards.

[Kamchatka is one of the Siberian provinces, with a population of slightly over 41,000. In size, it is about fifteen times as big as Ireland. Petropavlovsk, the capital of the province, is not to be confused with the larger town of the same name, which is the capital of Akmolinsk, in the Steppes. Its population is only 1,500—roughly, the population of Balbriggan.]

N.W. FRONTIER RAID.

News has reached Delhi of a serious raid by Jallal Khel Mahsuds on the Bannu road on Friday. The driver of a large convoy was killed and four Moslem Government servants and two Hindus were kidnapped. Constabulary pursued and captured one of them, who stated that the gang had already carried a local petty revenue official and his clerk across the border.

SIR JAMES CRAIG.

Owing to indisposition, following a slight chill, Sir James Craig was unable to receive a trade union deputation in Belfast yesterday, but hopes to be able to attend the reception this morning to the Ulster delegation on its return from England and Scotland.

1,000 KILLED IN EARTHQUAKE.

SURVIVORS' S.O.S.

GRAVES GIVE UP THEIR DEAD.

FAMINE FEARED.

SCENE OF HORROR IN CHILIAN TOWNS.

Reports from the Chilean towns that were shaken by earthquake and a tidal wave in the early hours of Friday morning are still fragmentary, but the telegrams that have been received show that the earlier statements as to the loss of life and the damage to property were not exaggerated.

The number of deaths is now estimated in round figures at 1,000, and it may even be greater, because no news has been received from towns in the South.

It seems established that the disaster was due to an earthquake and tidal wave combined.

The tidal waves were experienced from Antofagasta to Valdivia, a distance of over twelve hundred miles.

The following reports from the chief towns affected give a faint idea of the appalling disaster:—

Vallenar: 680 persons among mining and agricultural population killed. District without food or medicine. Fifty per cent of the houses destroyed; others damaged.

Copiapo: 500 houses destroyed. Urgent appeal for medical aid.

Coquimbo: Impossible to estimate number of dead. A large group of buildings has been moved three yards, and is in danger of falling. Railway station and warehouses on sea front destroyed.

Antofagasta: Danger of epidemic from unburied and disinterred bodies.

It is stated that pestilence and famine are threatening to decimate the unsheltered earthquake survivors. In addition to the dead there are hundreds of injured, who are urgently in need of food and medicines.

The population in the stricken regions are existing in a state of abject fear, brought on by the scenes of horror and the earth rumbling, which continues.

Victims, still unburied, lie side by side with the corpses which were thrown from their coffins when the graves were opened by the earthquake shock.

Survivors at Copiapo and Vallenar are without food or medicine and have sent piteous appeals for assistance.

The earthquake was registered at seismographic stations all over the world, and without exception they report that it was the most violent shock ever experienced.

According to *The Times* New York Correspondent a heavy electric storm and fresh earthquakes and seismic waves are impeding the rescue work.

Chilean warships have been patrolling the coast, stopping at various places and sending relief parties ashore with supplies of food for the sufferers.

Altogether it is estimated that 35,000 people have been rendered homeless.

Couriers have arrived at Santiago from Vallenar to arrange for caravans to carry food and medicines to the stricken towns and villages. They report that Vallenar has been almost destroyed: the school is the only building which remains intact. The prison crumbled to pieces, but none of the prisoners was hurt.

BAN ON JAPANESE.

CANNOT BE NATURALISED IN THE UNITED STATES.

The Supreme Court at Washington has decided that Japanese are not eligible for naturalisation in the United States, says a Reuter cable.

In its findings the Court disposed of two cases—one by a Mr. Ozawa, of Hawaii, and the other by Messrs. Yamashiia and Koko, of the State of Washington.

The question turned on whether the section of the revised statutes, limiting citizenship in the United States to free white persons and those of African descent, were still in force.

DUBLIN MYSTERY.

DOCTOR FOUND DYING ON ROADSIDE.

Following a *post-mortem* examination and the analysis of certain organs of the body, a Coroner's jury will inquire into the death of Dr. Thomas P. Codd, physician and surgeon, of 78 Lower Drumcondra road, Dublin.

Dr. Codd left his house at 9.30 on Sunday morning, and that evening was found lying unconscious on the roadside near the village of Coolock, in the Santry district, about four miles from the centre of the city.

Four men brought the unconscious doctor in a motor car to the Mater Misericordiæ Hospital, where he died nearly five hours later, without regaining consciousness.

There were no marks of violence on the body, and no statement as to the cause of death will be available until the inquest is held.

The deceased surgeon was about fifty-five years of age, and leaves a widow, but no children. He was a well-known practitioner on the north side of the city, and was usually of a genial disposition, but recently had shown symptoms of depression.

MIDNIGHT ROBBERIES.

TWO CIVILIANS SHOT ON NORTH SIDE OF CITY.

The North side of Dublin City was the scene of the operations of a number of armed highwaymen last night. As the result of their activities two civilians are at present in the Mater Misericordiæ Hospital, suffering from bullet wounds, one being very seriously wounded.

It is believed that in addition to the two men in hospital, and a night watchman who was so badly beaten that he had to have his injuries dressed in Jervis street Hospital, a large number of civilians going home late were "held up" and robbed by the gang, particularly in the Phibsborough district.

The most serious case is that of Mr. Peter Cummins, 12 North King street, who was stopped about midnight at the corner of the Findlater Memorial Church by three armed men.

They demanded money from him at the point of the revolver, and after they had relieved him of his cash one man fired at him, the bullet entering his back and emerging in front, after passing through the abdomen.

The robbers then ran away, and Mr. Cummins was taken to the hospital on a car. He is in a critical condition.

Mr. Frank Whallen, who is in the Mater Hospital with a bullet wound in the leg, was "held up" whilst motor cycling a little later across Blacquiere Bridge, Phibsborough. In this case the robbers numbered four, and again the shot was fired after the demand for money had been made.

The night watchman who is employed on the *Irish Independent* was on his way to work shortly before midnight when he was stopped by four armed men in Liffey street and brought up a lane. The robbers took all the money he had in his possession, and then beat him savagely about the head and shoulders with their revolvers.

The night watchman was so badly injured that he had to get his wounds dressed in Jervis Street Hospital, as stated, but he subsequently proceeded to work.

ACCIDENT TO NATIONAL SOLDIER.

At 11.20 last nigt Private F. Martin, A Company, Wellington Barracks, whilst on guard at Government Buildings, Upper Merrion street, fell into the area, a distance of about twenty feet. He sustained a broken arm, and his back was strained. He was removed to Sir Patrick Dun's Hospital

DALKEY AMBUSH.

FOOT PATROL BOMBED.

SOLDIER AND CIVILIAN KILLED.

At eleven o'clock last night a deadly ambush of national troops occurred in Dalkey, as the result of which one non-combatant civilian and one soldier were killed, two other soldiers wounded, and one soldier is still missing.

The soldiers, according to the meagre details which it was possible to glean in the absence of an official report at that late hour, were going along Ulverton road on foot.

They were attacked at a dark and lonely part of the road by a number of men, who threw bombs and opened fire with a Thompson gun and revolvers.

The suddenness of the attack at that time and place gave the soldiers very little chance, but they made a gallant attempt to defend themselves.

The actual facts of the encounter are not available, but some time after the attack the dead body of a civilian was brought to St. Michael's Hospital, Kingstown. It is believed to be the body of a Mr. Manning, who was walking along the Ulverton road at the time of the attack; but it has not yet been definitely identified.

At 1.30 a.m. the dead body of a national soldier was brought to the hospital. In both cases death was due to bullet wounds.

Two of the military patrol were treated by Dr. Robert de Courcy Wheeler in Monkstown Hospital for bullet wounds. One had several bullets in the leg and is in a serious condition. The other had sustained a bullet wound in the foot.

Subsequently three other members of the patrol arrived at the hospital, but they had escaped injury, and had come merely to inquire about their comrades.

One soldier who was with the patrol was still missing at an advanced hour this morning.

One report says that the soldiers had a prisoner with them at the time of the attack, but this story is discounted by the fact that bombs were used.

A HOT ENCOUNTER.

An officer and a non-commissioned officer of the National Army from Kingstown were attacked by a party of armed men in Dalkey on Sunday evening. They arrived in a tramcar at the Dalkey terminus at about 7.30 p.m., and were walking in the neighbourhood of Dalkey avenue, when they were followed by about ten men, who called on them to halt. The two immediately turned and fired upon the men, who discharged several shots at them. The soldiers then entered the garden of a house, and took cover there.

A fierce encounter ensued between them and their attackers, the latter being ultimately compelled to retreat. The officer and non-commissioned officer escaped injury. It is not known whether any of the attacking party was injured.

ATTACKS IN DUBLIN.

CIVILIAN WOUNDED.

One civilian was wounded and many others had remarkable escapes during an ambush of national troops at the Parnell Monument, Upper Sackville street, Dublin, last evening, at 5.30.

The attack was made upon four motor lorries, which were proceeding northwards, and the attackers occupied positions immediately outside the Provincial Bank branch office and behind Parnell Monument.

Two bombs were thrown, one of which failed to explode, and heavy fire was opened from revolvers upon the troops. The latter dismounted and fired a few shots from their rifles into the air, afterwards pursuing the attackers down Parnell street towards Ballybough and towards Capel street. No arrests were effected.

An officer with the troops pluckily picked up the unexploded bomb and immersed it in a bucket of water, and, after about a quarter of an hour, the soldiers climbed into the lorries again, and proceeded on their way up Cavendish row.

During the attack John Freeman, 29 Rathmines road, received a bullet wounds in the right knee whilst crossing the street. He received first aid from the officer in charge of the St. John Ambulance hut in Sackville street, and was afterwards conveyed to Jervis street Hospital, where he was detained.

The street was crowded at the time with people going home from work, and it really is remarkable that there were not more casualties. Bullets entered the upper windows of some of the houses in the vicinity, and the Parnell Monument bears many signs of the firing, including a bullet mark on the leg of the statue.

A little later a military tender appeared on the scene, and patrolled the vicinity for some time.

Whilst a tender and a Ford car containing soldiers of the national Army were proceeding down North Frederick street last evening about 6.30 they were fired on, and one of the soldiers was hit.

As the wounded man was being conveyed in the lorry to Mercer's Hospital the soldiers were again fired upon. None of them was hit, but an old man and a woman were wounded.

ATTACK ACROSS THE RIVER.

When a lorry containing national troops was passing along Aston's quay at about 5.30 yesterday evening several revolver shots were fired at the troops from the Bachelor's Walk side of the river. One of the bullets pierced the window of Messrs. McBirney and Co., Ltd.

An employé of the firm who was putting up the shutters at the time had a narrow escape, as the bullet hit the window about a foot over his head.

The troops did not reply to the fire of their attackers.

A man who was crossing O'Connell Bridge at the time collapsed as a result of fright, and was taken away in the Corporation ambulance.

DUBLIN POLICE STATION RAIDED

At ten minutes past nine o'clock last night seven armed men entered Fitzgibbon Street Police Station, disconnected the telephone, "held up" the police in the building, and made a thorough search of the premises. The intruders were about an hour in the station, but their search was rewarded only with an old "Bulldog" revolver, used for destroying mad dogs.

BANK PRESIDENT VINDICATED.

Sir Montagu Allan, former President of the Merchants' Bank of Canada, has been found, by the Court of Special Sessions at Montreal, not guilty of having negligently signed a false statement in a return of the bank's condition to the Treasury Department.

MARK STABILISATION.

REICHSBANK'S GOLD OFFER.

According to yesterday's *Acht-Uhr-Abendblatt* (Berlin), it was decided at yesterday's Cabinet meeting to make fresh proposals to the Reparations Commission. The proposals are said to be based on the readiness of the Reichsbank to participate, to the extent of several million gold marks, in a loan to be raised by foreign bankers for the purpose of stabilising the mark.

According to information from a well-informed source, the new proposals turn on an offer by the Reichsbank to provide five hundred million gold marks towards a loan for the stabilisation of the mark, provided that an equal amount is forthcoming from abroad, and subject to the conditions laid down by the foreign experts, as the only ones under which any attempt to stabilise the mark is feasible.

TO-DAY'S LONDON PAPERS.

SIGNS OF AGREEMENT AMONG ALLIES.

HOPEFUL STATEMENT FROM PARIS.

"THE TIMES" OF TO-DAY SAYS:—

Towards the end of a long semi-official statement issued by the French Government yesterday in Paris we find the following passage:—"With regard to possible action against the Turks there is no doubt that, if the Turks violated the Mudania Convention and attacked Allied troops in the neutral zone, the French Government would not tolerate it."

This means, we imagine, that, should the Kemalists attempt to use force against the Allied troops at Constantinople, or at any of the other points recognised by the Mudania Convention as being in Allied occupation, France will make common cause with this country in resisting force by force.

We assume that an undertaking of this important and we hasten to add, satisfactory character will not have been given solely in a semi-official statement to the Press, but will also have been conveyed to our Government through the regular diplomatic channels. In this case the critical situation that has recently grown up between London and Paris will have been eased, and the way may have been opened to definite and positive agreement upon the policy to be jointly adopted and upheld by the Allies at the Lausanne Conference.

The very fact that an agreed policy had been framed would justify Lord Curzon in starting for Lausanne in the expectation that any outstanding details could quickly be arranged between him and M. Poincaré on his way through Paris. The next few days may, therefore, be as pregnant with issues of grave moment as those which are now happily past, but it is of hopeful augury that the French semi-official statement should have opened the way to further agreement. We trust that nothing will now occur to prevent the French and British Governments from following it to an end which can alone safeguard their joint interests in the Near East and in Europe.

AT CONSTANTINOPLE.

SITUATION STILL VERY SERIOUS.

The situation in Constantinople is still very serious, chiefly in consequence of the incomplete unity between the Allies, states *The Times*. Last evening news was received that the passive attitude of the French Government had been modified, at least to this extent—that a definite statement was made that, if an attack were made on the Allied forces in Constantinople, the French troops would join in the defence.

On other points also a certain approach was made towards an agreement between the Allies before the Lausanne Conference. The question as to whether a meeting between representatives of the Allied Governments can be arranged before the Conference is still being debated.

LAST WORD TO ELECTORS.

COALITION DISTRUSTED ABROAD.

Before polling their votes to-morrow, electors might ponder, with profit, a lesson indicated by the serious situation in the Near East, from which now seems to be a chance of escaping without disaster, remarks *The Times* editorially.

As insular folk, the inhabitants of Great Britain are apt to imagine that their domestic affairs concern themselves alone. They are not conscious that every turn of the situation at home is watched abroad by eyes, friendly and unfriendly, but eager to discern, in advance, the possible bearing of British politics upon the international situation.

The fall of the late Coalition Government was greeted abroad with a sense of relief, which would have been more fully noticed in this country had not the dissolution of Parliament and absorption in the electoral campaign deflected public attention from manifestations of foreign opinion. Only those who have visited foreign countries during the past few weeks can realise the degree of distrust which the methods of the Coalition Government had universally inspired beyond our shores.

The formation of the new Government tended to allay this distrust, while the speeches of the Prime Minister, Lord Curzon, Lord Derby, and the Duke of Devonshire strengthened the hope of foreign friends of Great Britain that they might henceforth have to deal with an England not unlike the England they once knew.

FROM MONS TO MONS.

MEMORIAL OF 5TH LANCERS.

The memorial offered to the town of Mons by the 5th (Royal Irish) Lancers, who began and ended the war in that town, was handed over this morning, telegraphed *The Times* Brussels Correspondent, yesterday, in the presence of the Municipal Council.

The memorial, which is the work of the sculptor, Alfred Gilbert, and the architect May, of London, bears the names of the officers and men who fell round Mons. Underneath is the inscription:—"Their name liveth for evermore." Below this there is cut in the stone—"This regiment took part in the fighting near Mons in the retreat in the month of August, 1914, and in the victorious re-entry on Armistice Day, November 11, 1918."

Statues of St. Patrick and St. George surmount the memorial, which also has a bas relief representing the entry of the British troops into Mons.

At 11.30 Colonel H. A. Cape, of the Royal Irish Lancers, unveiled the memorial, which was handed over by Sir Hubert Gough, who commanded the Third Cavalry Brigade at Mons in 1914.

After the "Last Post" had been sounded, M. Lescart, Burgomaster of Mons, in taking possession of the monument, recalled the participation of the regiment in the two battles of Mons.

A reception was held in the Hotel de Ville, about twenty Irish officers being present. These latter presented the Communal Administration with an allegorical picture representing the deliverance of the town by the British Army.

THE STOCK EXCHANGE.

In view of the paucity of business yesterday, the tendency of the Stock Markets was not unsatisfactory, states *The Times*. Some of the buying of gilt-edged securities was again said to be on foreign account. French Bonds were a steady market at the close, but a few sales of Chilean Securities were effected on the news of the earthquake.

Oil shares remained out of favour, and in other directions there were few features of interest, no improvement in business being anticipated until after the elections.

A BOAT SHOW.

ALL SORTS OF SMALL CRAFT IN LONDON.

Those who go down to the sea in ships and do business in deep waters will be greatly interested in the Marine and Small Craft Exhibition which opens at the Agricultural Hall, London, to-day.

In past years the boats have been an auxiliary section of the Motor Exhibition, and when it was announced that the boat-builders intended to hold an independent show the Society of Motor Manufacturers issued a notice proscribing from future Motor Shows any boat-builder who supported the new venture.

The answer of the Boat-Builders' Association is to assemble in London a display of magnificent sailing and motor yachts, and boats, both for sea and river use, which is easily the best exhibition of its kind ever held.

UNIONISTS EXPECT TO WIN.

LONDON FORECAST.

LEADERS FEEL THE STRAIN.

MR. CHURCHILL HOWLED DOWN.

(From Our Own Correspondent.)
LONDON, Monday.

In London on Wednesday there will be some sixty contested elections, excluding Greater London, and reports from experienced organisers suggest that the Conservatives will hold about forty-four of these seats, the National Liberals five, the "Wee Frees" five, and Labour nine, making sixty-three altogether, including Sir Frederick Banbury, Mr. Grenfell, and Mr. Douglas Hogg, already returned. If London does as well as this for the Conservatives, Mr. Bonar Law should be assured of a comfortable majority; for it is probable that other big cities will poll in much the same proportion.

The Prime Minister was described as looking far from well when he arrived in Glasgow to-day. His friends will be very much relieved when the elections are over and he is able to devote himself to the sufficiently exacting work of his office without having to go round the country making speeches in addition. How the party leaders, who are all more or less feeling the strain, must sigh for the days when it was not considered the thing for statesmen of the first rank to make public speeches out of their own constituencies! Disraeli, for example, rarely spoke outside Parliament, and made some of his most notable pronouncements at such modest functions as a farmers' dinner in Bucks. It was Mr. Gladstone who, forty years ago, enlarged his oratorical boundaries in the Midlothian campaign, and his successors are still paying the penalty.

MEETING BROKEN UP.

MR. CHURCHILL HOWLED DOWN AT DUNDEE.

At a meeting of about 5,000 at Dundee last night, Mr. Churchill had a hostile reception from Labour men. From the moment he entered the hall there were continuous howls and disorder, and he was unable to utter more than a few sentences.

Mr. Churchill described the disturbers as "reptiles of the Socialist Party, whose only weapon was idiotic clamour."

The citizens, he said, would not submit to the bullying tyranny of these featherheads, who would reduce the country to the same bear garden as they had reduced that meeting.

In angry and contemptuous tones he ironically told them that they had vindicated in a most effective manner the devotion of Socialists to free speech.

The audience jeered and mocked, sang "The Red Flag," "The Soldier's Song," and cheered for the Irish Republic.

Eventually the meeting broke up in a tumult.

During one brief period of quietness a message was read from Mr. Lloyd George, who asked the electors to return Mr. Churchill to fight for moderate councils and steady progress.

SPEECHES IN BRIEF.

MR. HENDERSON:

Despite the misrepresentation that the proposal to create a war redemption fund by a capital levy on accumulated wealth is now better understood. Multitudes now recognise that had Labour's international policy been adopted the present precarious economic and financial position would have been avoided. I notice that Mr. Garvin states that the capital levy will not be used for the relief of taxation, and I wish it to be clearly understood on behalf of Labour that the War Debt Redemption Fund will be applied only to the purpose for which the fund is created. Any other course would be dishonest, and the Labour men are not less honest than their political opponents. For that proposal they had three points in mind—first, that the dead weight burden of the interest on the war debt was more than the country can carry for an indefinite period; secondly, that high taxation is seriously impeding industrial progress, and thereby perpetuating excessive unemployment and low wages; thirdly, that high taxation provides the reactionary politicians with their most effective arguments against any serious effort being made to change the present bad social and economic conditions.

VISCOUNT PEEL:

We had enough of State management and interference, and it will be for the general prosperity of the country for the people to manage their own affairs and industries. I hope Conservatives will, without revolution, economic or otherwise, be able to carry out in peace and contentment, the policy of economy at home, friendship with the Allies, and the restriction of foreign commitments, which can alone restore this country to prosperity and success.

MR. CHAMBERLAIN:

With the object of demonstrating, on my appointment as Chancellor of the Exchequer almost immediately after the armistice, the country's power of recovery after the war, I taxed the people as they had never been taxed before. As the result we have paid off every penny of debt, except what is owed to the United States Government, and the pound, which had been down to 3 dollars 20 cents, has recovered to 4 dollars 5 cents. The credit of this country is established.

If the Government had not had the courage to ask these sacrifices, and if the people had not been patriotic enough to make them, we should still be moving in a vicious circle of depreciating money, increasing wages, and overwhelming costs. We are now saving £30,000,000 a year in interest, because we can borrow more cheaply. We are saving another £30,000,000 or £40,000,000 of annual expenditure in the Sinking Fund.—At Birmingham.

MR. ROBERT SMILLIE.

The election results will cause some fluttering in the dovecots of the possessing class. If Labour is not fit to govern, perhaps it is the fault of that class who refuse proper education to the workers. But Labour has made up its mind to have a try at government.

Labour should see that no business is done in Parliament until the case of the workless is attended to.—At Glasgow.

MR. BONAR LAW.

A working majority for the Conservatives will make all the difference in the history of the country. He hoped that the representatives at the forthcoming Conference will be able to speak, not for a Government here to-day and gone to-morrow, but for the people of the country.

The Government has decided to set up without delay a tribunal, mainly judicial, to inquire into the recent decision of the House of Lords on the Rent Restriction Act.

MR. ASQUITH:

There never was a time when it was more important to reassure and attract capital to industry. A capital levy would involve the valuation of all property in the country, and liquid capital would take wings and fly away. There would be no security. A levy could not be repeated. Sudden and violent deflation caused by a levy would be more injurious, not only to trade, but to labour, leading to immeasurable difficulties.—At Paisley.

LORD SALISBURY:

The paramount question of the election is economy. The Coalition Government's expensive enterprises abroad could not be continued. I do not say that we could clear out of Mesopotamia immediately.

Certain obligations must be fulfilled, but if I could get out of Mesopotamia I would. Under the new Government there will be no repetition of such expensive commitments. There will be no more expensive constitutions such as we have in Egypt and India.—At St. Albans.

APPEALS IN THE LORDS.

CONGESTED DISTRICTS CASE.

£500,000 INVOLVED.

Two Irish cases were dealt with by the House of Lords in London yesterday. In the first the Congested Districts Board won their appeal in an action which rules cases involving a sum of over half a million pounds.

In the second case the Lords upheld a judgment of the Court of Appeal in Ireland upsetting an award by Mr. Justice Moore of £250 to Mr. Richard Cooper, of Douglas, County Cork, in an action against the General Accident, Fire and Life Assurance Corporation for compensation for the theft of a motor car.

REPAYMENTS.

MR. JUSTICE POWELL UPHELD.

The House of Lords yesterday, allowing the appeal of the Congested Districts Board, decided that the Board were entitled to repayment by means of money of such sums as from time to time became repayable to them in cases where the Board had expended money on the improvement of an estate, and in consequence had sold parcels of the estate at an enhanced price to tenants and others, and had become entitled to repayment of such sums as represented increase of price consequent on such improvement.

The question arose out of the re-sale of the lands of Kiligh, in the Barony of Moycullen, County Galway, on which the Board expended £71 in improvement. The lands were re-sold for £66 above the price paid. The Board claimed that they were entitled to have the £66 paid in cash or its equivalent, but the Land Commission, in compliance with a letter from the Treasury, transferred £66 immature Guaranteed 3 per cent. Stock to the account of the Board as being repayment.

Mr. Justice Powell decided in favour of the contention of the Congested Districts Board, but the Court of Appeal reversed his decision.

The House of Lords yesterday restored Mr. Justice Powell's judgment, the Lord Chancellor saying that there was no justification for the claim to repay the amount in stock. Section 3 of the Land Act of 1909 had reference only to advances for the purchase of lands under the Land Purchase Acts, and had no application whatever to the repayment of money spent by the Board on improvement.

Lords Finlay, Dunedin, Atkinson, and Shaw concurred.

During the hearing it was mentioned that the appeal affected other cases, involving half a million sterling.

IMPORTANT TO MOTOR OWNERS.

RIOT OR CIVIL COMMOTION?

The Lord Chancellor and Lords Finlay, Dunedin, Atkinson, and Sumner yesterday heard arguments in the House of Lords in the case of Richard W. Cooper *versus* the General Accident, Fire, and Life Assurance Corporation, Ltd., which was an appeal against an order of the Court of Appeal in Ireland reversing a judgment of Mr. Justice Moore.

The action was brought by the appellant to recover £250, loss sustained by him by the theft of a Ford motor car from his residence, Ballinrea, Douglas, County Cork, on 28th October, 1920, against which he claimed to be indemnified by a policy of insurance with the respondents.

In reply to the claim, the insurance company said that the loss was not by the perils insured against, but was occasioned through riot or civil commotion. Mr. Justice Moore found for the appellant for the full amount claimed, and judgment was accordingly entered for him for the sum of £250 and costs. The learned judge held that, on the evidence before him at the trial, there was neither riot nor civil commotion at Ballinrea at the time the motor car was stolen, but that the facts of the case, as found by the evidence, were merely consistent with armed robbery or burglary, though there was civil commotion in the City of Cork, five miles away.

The Court of Appeal in Ireland, however, set aside his finding, and entered judgment for the respondents, on the ground that the loss was occasioned through civil commotion.

There appeared for the appellant—Serjeant Sullivan, K.C.; Mr. H. D. Conner, K.C.; and Mr. J. M. Fitzgerald (instructed by Mr. Herbert Z. Deane, Strand, London, agent for Mr. T. H. Gardner Wells, South Mall, Cork); and for the respondents—Mr. E. Murphy, K.C., and Mr. J. A. Murnaghan (instructed by Messrs. J. M. MacDonnell and Jackson, Westminster, agents for Laurence J. O'Neill, Upper Sackville street, Dublin).

Without calling upon respondents' counsel to put forward their view of the question, their lordships unanimously dismissed the appeal, thereby affirming the finding of the Court of Appeal, that the loss was due to the civil commotion which was existing at the time.

ONE BIG BOROUGH.

PROPOSAL TO UNITE THE TOWNSHIPS.

A public meeting, under the auspices of the South County Dublin Ratepayers' Association, was held last evening in the Town Hall, Kingstown, for the purpose of discussing the question of the amalgamation of the coastal townships; and also, the question of an electric lighting scheme for the five townships in the district.

Mr. Edward J. Mallins, who presided, said that it had come to their knowledge that the Dublin Corporation was moving with a view to annexing some of the coast townships, or rather absorbing them. He thought that they would agree that that would not be to the advantage of the townships, whatever advantage it might be to Dublin. It was felt that if the townships of Kingstown, Blackrock, Dalkey, Killiney, and Foxrock joined together, they could put up a much better fight by joint action. (Hear, hear.) Were Kingstown to be absorbed by Dublin, the rates, which were the lowest of any urban township round Dublin, would go up enormously.

As to the electric lighting, there had been several schemes promoted in the past, but so far they had all ended where they began. The only commercial possibility of success lay in having an electric lighting scheme in which one power station would supply a large area, and that was one of the schemes which the promoters of the meeting had in view.

A letter was read from Mr. J. M. Devitt, Chairman of the Kingstown Urban Council, giving details of the measures that had been taken to secure a supply of electric current for the township.

Dr. Conway said that the very name of their association would suggest to all minds the objects for which it had been formed. It aimed at utilising all the resources of the townships, and the bringing about of the greatest possible amount of improvement in the districts in which the association proposed to function. The word "economy" formed what he might describe as the first article of faith in this new association. It was the duty of the people of the townships to combine and form themselves into one borough, with a central machine to run the whole district, instead of, as now, running with four and probably five different machines. To his mind, it was the finest project for development which had yet been placed before the ratepayers of South County Dublin.

Mr. T. Morgan Good, F.S.I., said that he was told that the Dublin Corporation had framed a bill for absorbing the townships in the City of Dublin. He contended that the townships could not remain as they were, and that they must join together as one borough, or be annexed by the Dublin Corporation.

Mr. J. P. McCabe, Blackrock, said that he would do everything possible to resist the township of Blackrock being taken into the City of Dublin.

Thousands of ladies keep a box of Martin's Pills in the house. Those who use them recommend them, hence their enormous sale. Price 5s. Sold by all Chemists and Stores; or post free from Proprietors, Martin, Chemists, Southampton.—(Advt.)

UNEMPLOYMENT.

PEMBROKE COUNCIL AND PENSIONS.

Mr. Bartholomew O'Connor presided at a meeting of the Pembroke Urban District Council held yesterday.

The Finance Committee, in their report, recommended the Council, in view of the large amount of unemployment and distress which prevails, to refuse applications for increases in salary received from certain of the Council's officials and others; to refuse all increases in salaries, except in exceptional cases, and to exercise every economy, so that the burden falling on the ratepayers, many of whom are unemployed, while others are in very straitened circumstances, may be reduced as much as possible.

The Council approved the recommendation.

The Council considered a letter from the Rathmines Urban District Council, forwarding a copy of a resolution adopted with reference to wages paid to workmen, and asking whether the Pembroke Urban Council is in accord with the terms of the resolution.

The resolution suggested that the Rathmines Council should consult with the Corporation and surrounding townships with regard to wages paid to workmen.

On the motion of Mr. John Good, the Council decided to refer the matter to the Roads Committee, with power to act.

A letter was read from the Ministry of Home Affairs relative to injury to property in the Pembroke district, stating that the police will continue to exercise the closest supervision possible.

RINGSEND BRIDGE.

A report from the Surveyor on the subject of Ringsend Bridge was considered.

It was pointed out that the proposed new bridge would be 40 feet wide between the parapets, 30 feet between roadways, and 2 to 5 feet paths. The total expenses would amount to £154,180.

One quarter of the bridge is within the jurisdiction of the Dublin Corporation.

The Port Board would probably claim a certain jurisdiction, and other bodies, including the Roads Department of the Ministry of Economics would require to be consulted.

The Surveyor recommended that each of these authorities or interests should be consulted in the matter.

The Council agreed that a copy of the plan and a report from the Engineer should be sent to the various bodies interested.

On the motion of Mr. James Maguire, the Council passed the following resolution:—"That in future all apprentices employed at the Pembroke Electric Works for which the Engineer receives a premium be not paid out of the funds of the Pembroke Council without the expressed approval of the Roads Committee."

NEWS IN BRIEF.

GREAT BRITAIN.

It is proposed that the L.C.C. should seek powers to control advertising by flags, banners, or similar devices on the roofs of buildings.

There died at Bexhill, Sussex, on Saturday Mr. John William Webb, aged 82, who, with the late Lord De la Warr, was largely responsible for the creation of the town.

The funeral took place at Manor Park, London, E., on Saturday of Dr. Robert Milne, for 42 years chief medical officer to Barnardo's Homes and originator of the "Milne" method of treating scarlet fever and measles, practically eliminating the need for isolation.

Mr. Cecil Whiteley, K.C., in presenting the prizes at Wilson's Grammar School, Camberwell, London, S.E., on Saturday, said that he doubted whether a quarter of the judges on the Bench and the bishops ever won prizes or attained first-class at their universities.

FOREIGN.

It was announced yesterday that the Reichsbank has raised its rate of discount from 8 to 10 per cent.

General Carrasco, leader of the rebel Western Army in Mexico, has been killed by Federal troops at Guamuchilito, in the State of Durango.

Mme. Sarah Bernhardt left Paris yesterday for Italy, where she will make a professional tour, visiting Milan, Turin, Verona, Genoa, Venice, Florence, and Rome.

As the result of a collision between a workingmen's train and a goods train, near Antwerp yesterday, two persons have been killed and fifteen injured.

The Third International has decided to organise at Vladivostok a special propaganda committee to conduct the Communist movement in Japan, China, Indo-China, and Australia.

Speaking at the inauguration of the first Congress of Industrial, Commercial, and Agricultural Organisations, in Rome yesterday, the Minister of Finance declared that he could give assurance that the Government was determined to balance the Italian Budget as quickly as possible.

Mr. Wirt, Commissioner to Australia and New Zealand of the Near East Relief Committee, who has returned to Athens from Smyrna, the Greek islands, and the mainland, is sending a message to the Lord Mayor of Sydney asking him to keep up shipments of flour and also to send blankets to save thousands from death from pneumonia.

HUNGER RIOTS IN COLOGNE.

Cologne messages report that the rioting, which started on Friday in the suburb of Kalk, spread on Saturday and Sunday to the suburbs of Kuelheim and Ehrenfried. A number of shop windows were smashed, and stones were thrown at the police. The rioters raised shouts of "Hunger! Hunger!" Many arrests were made before the crowds dispersed.

THE THIRTEENTH EARL.

PEER WHO WAS EMPLOYED BY TOBACCO COMPANY.

The creditors met in London yesterday under the failure of Ronald Arthur Dalzell, Earl of Carnwath, described as of Clanricarde Gardens, London, S.W.

The official receiver said that, according to statements that the debtor had made, he was, for some years before the outbreak of war, without any fixed occupation. He was then granted a commission as a lieutenant in the R.N.V.R., being attached to the Air Service; but he was invalided out in the winter of 1915.

Early in the following year he joined the Welsh Yeomanry, and continued to serve in the forces until early in 1919, when he was again invalided out, and he had since received a pension of £40 per annum.

After being for some fifteen months employed by a tobacco company, with a salary of £1,000 per annum, he again found himself without occupation, but about six months ago was offered a position on the directorate of a company, which, however, almost immediately went into liquidation, with the result that the appointment fell through.

The debtor attributed his insolvency to lack of fixed employment, and to heavy taxes deducted under a settlement, leaving little or no surplus after payment of prior charges.

He roughly estimated his liabilities at £1,200, and said that his assets consisted of a life policy, fully charged, and the remainder of his life interest under a post-nuptial and a later settlement.

A trustee of the estate was appointed.

The debtor is the 13th Earl of Carnwath, a Scottish title, which was created in 1639.

AN UNFAITHFUL WIFE.

MURDERED BY DISTRACTED HUSBAND.

At Durham Assizes yesterday, William Lockey (49) was found guilty of murdering, at Sunderland on August 7th, his wife, Elizabeth Ann, and sentence of death was passed.

The parties had both previously been married and each had children.

Lockey being unemployed, his wife, for whom he professed great devotion, left him and obtained employment. Later she refused to return to him. He went to see her, and during a conversation she confessed that there was another man in the case. He knifed her and she died almost immediately.

The prisoner pleaded that he loved his wife and committed the deed in desperation, owing to poverty and the crying of his children. He had never before been in a police court.

In finding him guilty the jury made a strong recommendation to mercy.

TREATMENT OF PRISONERS.

DUBLIN CORPORATION'S INQUIRY.

EVIDENCE TAKEN ON OATH.

The Special Committee appointed by the Dublin Corporation to inquire into the treatment of political prisoners, opened its sittings at the Mansion House, Dublin, last night. Councillor P. T. Daly presided, and the other members were—The Lord Mayor, Alderman Mrs. K. Clarke, Alderman A. Byrne, M.P.; Councillors Mrs. Ashton, Sir A. Beattie, P.C., D.L.; Dr. Myles Keogh, M.P.; J. Gordon, P. Medlar, J. Lawlor, and J. Brohoon.

Mr. A. Lynn, Barrister-at-Law, represented the Prisoners' Defence Organisation.

The Lord Mayor, having explained the objects of the inquiry, said that every member of the Committee was unprejudiced in this matter. Their anxiety was to have a fair and above board inquiry, and to receive evidence on which they could furnish a report to the Council. Councillor Daly would state the course of procedure they were to adopt. They were most anxious to do the right thing in this matter.

A letter was read from the Law Agent reporting that the Committee had no power to hold a sworn inquiry, and that it was a misdemeanour punishable by fine or imprisonment, with or without hard labour, or both, for any person "to administer, receive, or cause, or allow to be received, any oath, affidavit, or solemn declaration, touching any matter or thing whereof he had no jurisdiction, or cognisance, by some Statute in force for the time being."

Mr. Lynn said that it was competent for a Commissioner of Oaths to take any statement on oath.

STRICTLY IMPARTIAL.

The Chairman said that the evidence at an inquiry like that should be first-hand information. They wanted to conduct this inquiry on strictly impartial lines, so that nothing could be said against its findings.

Mr. Lynn said that there were several matters which the Committee should investigate, and would the Committee go as a body, or would they send a deputation to the prison to inquire into these things?

The Chairman said that the Committee appointed by the Corporation did all it could to get in to examine these prisoners, and admission was refused.

Mr. Lynn said that legally no one had any right to refuse them admission

The Chairman said that if the inquiry was not going to be a farce, they should carry out the rules of evidence, and they would only take evidence from witnesses who could speak with first-hand knowledge. They would retire to consider the point raised by Mr. Lynn.

On resuming, the Chairman said that they had decided to take evidence on oath, and also to ask the Government to give safe conduct to any and all witnesses coming or going to or from that inquiry.

Evidence was then given by Madame Maud Gonne MacBride and some other women about the alleged maltreatment of prisoners.

The inquiry will be resumed at 8 o'clock on Wednesday evening.

SCIENCE AND RELIGION.

SUBTLE ATTACKS ON CHRISTIANITY.

At the opening meeting of the 92nd session of the Trinity College Theological Society, which was held in the Regent House of the College last night—the Rev. A. H. McNeile, D.D., Regius Professor of Divinity (President), presiding—an address on "Some Psychological Aspects of Christianity" was delivered by the Auditor, Mr. A. B. Lavelle (Sch., Sen. Mod.), B.A.

The President presented the medals and certificates for the session 1921-1922—for oratory, silver medal to Mr L. W. Martin (Sch., Sen.Mod), B.A.; special certificate, Mr. A. B. Lavelle (Sch., Sen.Mod.), B.A.; for composition, silver medal to Mr. J. H. Templeton; special certificate to Mr H. Turner, B.Sc.

The winner of the President's prize for composition was Mr. H. Turner.

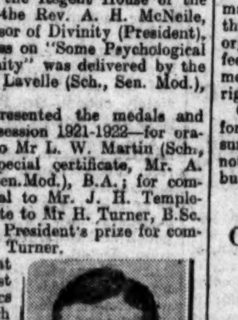

MR. A. B. LAVELLE.

Mr. Lavelle said that one of the most marked characteristics of the age in which we live was its attitude to the affairs of the human spirit, and Christianity to-day was called upon to defend itself against attacks of a more subtle but no less real a character than those of the antiquated sceptical artillery of the materialist. It was not without reason that the intrusion of the natural science of psychology into the domain of religion had been looked upon, in some quarters with suspicion, in others with fear. Psychology was a natural science, concerning itself exclusively with natural laws. What was left of Christianity, they might ask, if they could explain its phenomena by the natural laws of the mind. Did not the demands of intellectual honesty, as well as the requirements of scientific truth, insist that they should apply Occam's razor and banish for ever from their vocabulary the terms "God," "Holy Spirit," and so forth?

HOW TO MEET IT.

There were several methods by which they could counter such an objection. They might dispute the relevancy of psychological laws to religious experience, and they might answer the objection by denying the adequacy of psychological laws to religious experience; but it seemed plain that even if they were to assume the relevancy and adequacy of psychological laws to Christian experience, it would by no means follow that Christian theology was idle speculation.

The besetting sin that marred the work of the new psychology was its neglect of metaphysical considerations. Even if they accepted the extravagances of the new psychology, it would seem that religious experience could, of itself, give them ground for metaphysical conclusions. If scientific consciousness and moral consciousness were to be trusted, must they not also say the same of religious consciousness?

On the question of sin, the conflict between Christianity and psychology became open. The conflict was occasioned by radical differences in point of view.

The recent development of psycho-analysis, in the hands of its two best known exponents, Freud and Jung, was quite inconsistent with Christianity, for it was vitiated by the double fallacy of regarding abnormal experience as virtually normal, and of interpreting that from a purely determinist point of view.

The Archbishop of Dublin, in proposing the best thanks of the Society to the Auditor for his address, said that he could not help thinking that if psychology were more carefully attended to, a great many of the heresies of early days would not have found their way into history. Never was it more necessary to emphasise the historic revelation that came in the person of the Christ.

The Rev. A. A. Luce, D.D., who seconded the motion, expressed the opinion that it was the metaphysical aspect of the subject that had most to do with Christianity. He doubted very much whether the child mind ought to be made the subject of scientific study, and he would like to enter his protest against what he would call the vivisection of the child mind.

The motion was passed.

Dr. W. Cecil Plunket Smyly proposed, and the Rev. Canon H. W. B. Thompson, B.D., seconded—"That the College Theological Society is worthy of the support of Trinity College."

The motion was passed.

BOMBS AND REVOLVERS FOUND.

As the result of a search in some stables in Mary's place, at the rear of 122 Lower Dorset street, Dublin, yesterday, national troops discovered a box which, it is stated, contained bombs and revolvers.

CORPORATION BOY CLERKSHIPS, July, 1922. Our Successes—Messrs. J. Cashman, T. Crolly, and P. Farrelly. BEST RESULT—McGUIRE'S COLLEGE, Sackville street Dublin.—(Advt.)

BAVARIAN FASCISTI.

WAR ON THE "UNCLEAN ELEMENTS."

IRISH TIMES FOREIGN SERVICE.
(FROM OUR OWN CORRESPONDENT.)

MUNICH, Monday.

Bavarian "Greyshirts," corresponding to the Italian Fascisti, also somewhat similar to the American Ku Klux Klan, is out to "clear Germany of unclean elements, principally Jews and foreigners," according to Herr Hittler, leader of the "Greyshirts," in a long interview with me to-day.

Hittler's office consists of four rooms behind a restaurant. Armed guards posted before the offices force visitors to show credentials before being permitted to enter. The entire atmosphere is militaristic, from the war pictures on the walls to the armed guards and two motor cycle despatch riders stationed outside.

"We are not thinking of organising a *Putsch*, but if the Socialists attack us we shall organise a terror such as the world has never seen,' snapped Leader Hittler.

"If Germany is to recover her economic health she must get rid of the Jews. We must throw them out as well as the foreigners. We must rid the country of usury and speculation and other manifestations of the Jewish spirit which is fighting the workers. All foreigners who came here after 1915 must be expelled.'

Hittler complained that the organisation had not sufficient weapons owing to the prohibition imposed by the Inter-Allied Commission against the traffic in firearms. However, as long as the Bavarian Government protected the interests of the people, there would not be much trouble, but the "Greyshirts' were watching carefully, and, if displeased, would become "highly disagreeable."

The "Greyshirts" are neither Monarchists nor Republicans, he said. The Monarchists were too "wishy-washy."

"First we must clear the country of unclean elements Then we must let the people choose their own form of government," he declared.

Hittler opposes the ex-Kaiser, asserting that he possesses a Jewish strain.

Munich alone contains 4,000 "Greyshirts," of which 2,000 are in uniform.

There was a special ceremony here yesterday, special trains bringing members from all parts of the country. Flags and symbols were blessed.

EX-SERVICE MEN AND IRELAND.

CAPTAIN REDMOND'S TRIBUTE.

An imposing memorial procession for those who fell in the Great War was held at Waterford on Sunday. Four bands attended, and bannerettes, inscribed with the names of deceased soldiers and sailors, were carried by relatives.

Captain Redmond, D.S.O., afterwards addressed the local ex-Service men. Having paid a tribute to the magnificence of the demonstration, he said:—There is no reason whatever why Irish ex-Service men should not partake of the benefits which we all hope and pray will accrue to our native land in the future, and there is no reason why they should not be able to make themselves felt by force of numbers and by organisation in the future control of the government of their own country.

I have never been ashamed, said Captain Redmond, of the part I took in the Great War. On the contrary, I have been proud of it. Nothing I have done in that war, as an Irishman, renders me less of an Irishman, and nothing that I did in that war will make me forget that I have as good a right and as good a place in my own native country in the future as I ever deserved to have in the past.

I believe that every single Irish ex-Service man is as good, if not a better, Irishman than his neighbour, and I believe that with organisation, mutual good-will, and good feeling with all classes of his fellow-countrymen, he will succeed in exercising his own rights in the Ireland of the future.

Concluding, he said that they should never forget that those who fell and those who survived did what they believed to be best, not only in the interests of their own country, but in the interests of the world at large.

COLLIDED WITH PIER.

EARL HAIG IN STEAMER MISHAP.

The South-Eastern and Chatham and Dover Railway Company's cross-Channel mail steamer collided with the end of the Dover Admiralty pier at Dover during a dense fog yesterday afternoon.

Among the 86 passengers was Earl Haig, who, before landing, went on to the bridge and shook hands with the captain.

The steamer's bows were bent, but no other damage was done.

WARSHIPS IN COLLISION.

The second destroyer flotilla of the Atlantic Fleet left Gibraltar for England yesterday morning. As she was leaving port H.M.S. Venetia collided with another destroyer and damaged her bows.

She had to put back for temporary repairs. —(Reuter.)

THE HOWTH ROAD.

A MOTORIST'S PROTEST.

"Indignant Motorist" writes:—"I wish to draw the attention of the public in general, and the Dublin County Council in particular, to the absolutely scandalous state of the main Howth road from the city to Kilbarrack. Beyond Kilbarrack, the Howth Urban Council have endeavoured to make the road more like a road, and less like a mountain track in Donegal, but so far the Dublin County Council has done nothing.

"They collect, from the users of motor cars and motor cycles, a heavy road tax, out of all proportion to the wear on the road caused by rubber-tyred traffic. It is no exaggeration to say that the alleged road from Dublin to Kilbarrack is unusable for anything short of a steam-roller. Yet steam-rollers are conspicuous by their absence.

"Only last week, while endeavouring to negotiate a particularly bad patch near Raheny, two of the leaf springs of my car (a new one) snapped like carrots."

RAIDS ON SHOPS.

GROCERIES VALUED AT £200 STOLEN.

Robbery by force and violence, while armed with a revolver, in company with three other men, not in custody, was the charge against Christopher Clifford, of 15 Parnell place, in the Dublin Police Court yesterday.

It was alleged that accused entered the shop of Thomas Kavanagh, 41 Summerhill, and stole various articles of provisions value £92 17s. 7d. on the 28th June last.

He was charged with a similar offence in respect of the premises of J. J. Bailey, 347 North Circular road, the value of the provisions in this case totalling £127 17s.

Accused was returned for trial to the City Sessions.

CIVIC GUARD RAIDED.

A BLESSINGTON INCIDENT.

A sergeant and five men of the Civic Guard, who have been stationed at Blessington for the past two weeks, had their quarters raided by a party of 15 armed men on Sunday night. The raiders arrived in a seized motor car from the direction of Naas, and, having posted sentries on the outskirts of the town, overcame the guard, and carried off their uniforms and equipment.

RESCUE FROM THE ROYAL CANAL.

Thomas Enright, 29 Brookfield road, Kilmainham, was rescued from the Royal Canal, near the Cross Guns Bridge, Phibsborough, last evening, by Patrick Toner, 1 Eccles place, Phibsborough. It is not known how Enright came to be in the canal.

THE RETAKING OF MONS.

ARMISTICE DAY EXPLOIT.

MEMORIAL TO THE 5TH ROYAL IRISH LANCERS.

A memorial was unveiled at the Town Hall, Mons, yesterday in memory of the Fifth Royal Irish Lancers, and commemorating the retaking of Mons on November 11, 1918. The memorial bears the names of several hundred officers and men who died during the war, and an inscription enumerating the principal military achievements of the Regiment.

Among those present at the ceremony were General Sir Hubert Gough, Colonel Parker, Colonel Jardine, and Colonel Cope, several British officers and members of the Imperial War Graves Commission, the Burgomaster of Mons, members of the Municipal Council, and Belgian civil and military authorities.

When the Union Jack covering the memorial was lowered, Sir Hubert Gough formally handed over the memorial to the town. The Burgomaster thanked him, and the British chaplain then blessed the memorial.

Luncheon was then served in the Town Hall, and at the conclusion, Irish officers presented the town with a painting by a British artist representing the entry of the Irish troops into Mons in 1918.

Telegrams were sent to the King of England, and the King of Belgium, and to the Canadian Generals who commanded the Canadian troops in the final attack.

MURDERED RECTOR.

FREE FIGHT BETWEEN TWO WOMEN WITNESSES.

The latest development in connection with the murder of the Rev. Dr. Edward Wheeler Hall, the Rector of St. John the Evangelist, one of the largest churches in New Brunswick (N. J.), and Mrs. Mills, who was a prominent member of the church choir, is a free fight between two women, who are to be called at witnesses when the case comes before the Grand Jury.

The quarrel, says Reuter's New York Correspondent, took place between Mrs. Jane Gibson, a widow, living at a pig farm near the scene of the murder, who came forward some time ago with the remarkable story that she had seen the murder committed by a man with bushy hair in the presence of a woman in a grey coat, whom she claimed to identify as Mrs. Hall, and a negress named Nellie Ruffoll, who has now filed an affidavit that it was impossible for Mrs. Gibson to have been the witness of the crime, because she was visiting at her house until late on the evening that it was committed.

The affidavit adds that Nellie Ruffel was with Mrs. Gibson for a considerable period, and then accompanied her back to her farm, where they secured a lost dog belonging to the negress.

The encounter was the result of a quarrel over a pig, according to the negress, but she says that she cherishes no ill-will towards Mrs. Gibson.

ULSTER'S POSITION.

APPEAL TO THE BRITISH ELECTORS.

The Ulster Association for Peace with Honour, in an appeal to the electors of Great Britain, says:—

"To fail to appreciate Ulster's position now may be fraught with grave danger, not only to Ulster herself, but to the Empire, of which she is an integral part. Ulster is not Ireland any more than London is England. She is part of the United Kingdom, and, having been given a Parliament of her own, she wants to be left alone to carry on the work entrusted to her by the Imperial Parliament without difficulties being placed in her way. That is all she asks.

"Ulster stands to-day, as she has always done, for the Empire and the flag, and her loyal citizens appeal to the electors of England, Scotland, and Wales who share with them the same ideals of patriotism and loyalty, and who are proud of their British citizenship, to see to it that the unity of Empire, for which they both stand, is not forgotten when the time comes for them to cast their votes."

MORE THAN SATISFIED.

Members of the delegation from Ulster who have been conducting a campaign on behalf of Northern Ireland in England in connection with the General Election since October 30th, left London yesterday afternoon *en route* for Liverpool and Belfast.

Before leaving London members of the delegation reported that they were more than satisfied with the cordial reception they had received. It was evident, they said, that to secure sympathy and support, the cause of Ulster had only to be brought to the notice of the English people.

Shortly before the delegation left Euston, Lady Carson, accompanied by the Hon. Edward Carson, arrived to say good-bye.

The Hon. Edward Carson was carrying the black cat presented to him a week ago by the lady members of the delegation, when they were entertained at Eaton Place by Lord and Lady Carson.

Lady Carson held her son in her arms while he shook hands with all the delegates. She wished the delegation good-bye, and expressed her delight that their mission had been so successful.

As the train moved out of the station, the delegates gave three cheers for "wee Sir Edward."

PLAYING AT BURGLARS.

BOY SHOOTS HIS GIRL WIFE.

Douglas Willoughby Gordon Aston (18) was yesterday, at Gravesend, discharged when he appeared on a charge of being in possession of firearms without a certificate.

His young wife was accidentally shot dead while they were playing at burglars, and a verdict was returned at the inquest of "death by misadventure."

Aston, it was said, was found to have five pistols in his possession. He declared that firearms had had a fascination for him since childhood.

The firearms were ordered by the magistrates to be confiscated and his licence for a miniature rifle to be taken away. As he had been locked up for six days, the Chairman added, they felt the punishment was sufficient, but the danger of "mere boys" using such weapons must be emphasised.

THE MATER HOSPITAL SWEEP.

The Mater Hospital sweep, which Mr. R. J. Duggan, Dublin, organised in connection with the Manchester November Handicap many weeks ago, guarantees £10,000 to that deserving institution, and in addition £10,000 is offered in prizes. The first prize is £5,000, the second £2,500, and the third £1,250, whilst the sum of £1,250 is to be divided amongst those who hold tickets for the remaining runners. It is an ambitious enterprise, because when the expenses are totalled up a matter of some £40,000 is involved; but there is every indication that the scheme will prove most successful.

Yesterday morning's mail brought thousands of applications for tickets from places as far away as South Africa, Canada, the U.S.A., Denmark, and Egypt. By far the largest number of applications, however, were from Great Britain. The number from Ireland formed a very small percentage of those received.

Mr. Duggan informed Press representatives yesterday that the post is being dealt with in the ordinary way, and added, "There is no stoppage whatever." Two hundred and fifty persons, mostly girls, are kept busy dealing with the flood of applications. An indexing system has been established, so that if tickets are lost in the post duplicates are at once sent on.

SKERRY'S SCHOOL.
10 Harcourt street, Dublin, provides Specialised Tuition in Shorthand, Typewriting, and Bookkeeping, etc. The most up-to-date Commercial School in Ireland. Shorthand Speed Classes to suit all rates. Proficient Students assisted to situations. 1,298 Certificates in Shorthand, Typewriting, and Book-keeping obtained by Students of the School since January, 1919.—(Advt.)

THEATRES AND MUSIC HALLS.

OPERA, VARIETY AND DRAMA.

The second week of the Carl Rosa Opera Company's season opened last evening with a bright and agreeable performance of "Mignon." Miss Josie Fearon took the title part, which suited her admirably. Her singing of "Knowest Thou" of the mirror song displayed the nice qualities of her voice, and she imparted its burthen in a graphic way. On the dramatic side, too, she was effective. As Wilhelm, Mr. Gwynne Davies did well, his tone in "Farewell, Mignon" was excellent. The character of the coquette, Felina, admirably became Miss Ida Broadbent, whose voice suited the part. Mr. Hubert Dunkerley commended the part of Laertia not only by his vocalism, but also by his acting. A measure of dignity was imparted into the *rôle* of Lothario by Mr. Henry Hardy. As Frederick, Miss Olive Gilbert filled the part satisfactorily. The sextette in the first act was one of the nicest pieces of work in the performance. Mr. Cuthbert Hawley was the conductor, and the orchestra and chorus, under his direction, treated their work brightly.

This evening—"Il Trovatore."

THEATRE ROYAL.

At the Theatre Royal a good company presents the little drama "Dollars and Sense," written and staged by Alan Brooks. Alan Brooks played the leading part in the piece last night. It is a story of a girl who is wooed by two sincere young men, and in the wooing draws out the mind and heart of a loveless girl, who just gives herself to the man who seems to have the most money. The play is well acted by Alan Brooks, Eileen Robinson, Colin Hunter, and H. S. Kurosaki. The Terry Twins are capital comedians. The Fishers—lady and gentleman—presented an athletic act; Sterndale Bennett gave a piano interlude; Ford and Aldous are clever dancers, and the Ingemanns, with their musical hand-saws, contributed to the success of the evening. Dolly Ross, comedienne, and the Delcos, comedy jugglers, were good.

QUEEN'S THEATRE.

"Home, Sweet Home" was presented at the Queen's Theatre last night. Tom Moran, who played the part of Stephen Armitage, presented his character very well. Ably supporting him, as his wife, was Dallas Yorke, who acted throughout consistently well. The very democratic spirit of Sybil Fay, was reflected by Babs Dalton, who helped to enliven the duller moments of the play. The part of Little Dora, the forsaken child, was played by Queenie O'Neill. All the smaller parts were filled with credit.

EMPIRE THEATRE.

The chief item on the programme of the Empire Theatre is provided by Carl Brisson and Willard Sisters, Danish dancers, whose descriptive scena, "The Clown," is very effective. Horizontal bar performances are given by "The Flying Potters," an accomplished trio, whose act is spiced with humour. Cathal McGarvey gave amusement by his recital of the adventures of "Johnny Maher at the Ringsend Bazaar," and a number of other stories and a ballad. Stanford and Allen are very amusing in their "Bookstall" scene. A pleasing turn is provided by Les Rogers, whose music, singing, and dancing are good. Lily Wick sings well, and Nellie Nora a good instrumentalist.

TIVOLI THEATRE.

Originality was the key-note of last night's Tivoli performance. Dale and Williams are two topical jesters, whose quips were refreshingly new. Felovis gives the audience all that is novel in juggling. Ted Hunter provides a series of interesting surprises. Tom Bracewell and his partner, "a doll," are amusing. Other contributors to a programme of unusual merit are George Clarkson, character entertainer; Laird and Loydall, in a vocal and dancing act, and Revill and Syd, comedians.

LETTERS TO THE EDITOR.

ST. PATRICK'S CATHEDRAL AND THE HUGUENOTS.

TO THE EDITOR OF THE IRISH TIMES.

SIR,—In the very interesting article in your columns last Saturday in relation to the Huguenot settlement in Dublin mention is made of the fact that the Lady Chapel in St. Patrick's Cathedral (which in a later generation has been fitted up for Mission Services for the poor, through the exertions of the present revered Dean, who was then Succentor of the Cathedral) was, as in the case of Canterbury Cathedral, set specially apart for Divine Service in the French language for a congregation of Huguenots, and that these Services, with sermons in French, were continued into the early decades of the last century. St. Patrick's Cathedral has many associations with the Huguenots. Gabriel James Maturin, the grandfather of the celebrated preacher, novelist and dramatist, who was Dean of St. Patrick's in immediate succession to Swift, and is buried in the Cathedral, was a Huguenot whose grandfather had settled in Ireland on the revocation of the Edict of Nantes.

In the South Choir aisle of the Cathedral there is a very beautiful marble monument to the memory of the Very Rev. Daniel Le Tablere, who died in 1775. He was Dean of Tuam, but one of the Prebendaries of St. Patrick's—Prebendary of Maynooth. The inscription on Dean Le Tablere's monument proclaims his Huguenot origin. "He was," it records, "the son of René De La Douespe De La Tablere, who in 1685, for the Faith of Our Lord Jesus Christ, on the Revocation of the Edict of Nantes, left his country, Le Bas Poictou, France, and took refuge in Ireland." Dean Le Tablere was the maternal grandfather of the Right Hon. Edward Litton, a Master in Chancery—a foremost opponent of O'Connell both at the Four Courts and in Parliament, who in 1866 was passed over most unjustly for appointment to the Irish Chancellorship.

It is well known that Abbadie, a Huguenot refugee, whose treatise on the truth of the Christian religion was pronounced by the elder Pitt to be the most powerful defence of the Faith, would have been appointed to the Deanery of St. Patrick's had it not been for his imperfect knowledge of the English language, which consigned him to the Deanery of Killaloe, which he filled from 1699 till 1727. St. Patrick's Cathedral is imperishably and most nobly connected with the Huguenot settlement in Dublin.—Yours, etc.,

J. G. SWIFT MACNEILL.

Dublin, November 13th, 1922.

CLOTHING FOR POOR CHILDREN.

TO THE EDITOR OF THE IRISH TIMES.

SIR,—I trust that, with your usual kindness, you will allow me to appeal once more for winter clothing for the poor children of our islands and coasts. In connection with the Island and Coast Society there are a number of schools situated on or near the coasts, right round from Donegal to Cork. Of recent years clothing has been a very difficult matter for these children, and without warm clothing they are cut off from the possibility of attending either at church or school during the winter months.

It is unnecessary to point out how much the difficulties of these children and of their parents have been increased by the havoc which has been played with the usual means of communication in all remote districts. Their cry for help ought to have a specially wide appeal this winter. For upwards of seventy years the Island and Coast Society has sent parcels of clothing for boys and girls at Christmas time. I desire to take this opportunity of thanking those who regularly give their help, but if the need is to be adequately supplied this December, we shall want many new friends. I trust this cry of the children will not fall upon deaf ears.

Gifts of clothing, new or second-hand, should be sent to the office of the Society, 8 Dawson street, Dublin, addressed to the Secretary, Mrs. F. Dobbin, at any time during the month of November or the first week in December. In cases where it is inconvenient to send clothing, subscriptions will be very gratefully received. Every parcel should have the name and address of the sender on the outside in order to secure a prompt acknowledgment.—Yours, etc.,

H. KINGSMILL MOORE, D.D.,
Chairman of the Island and Coast Society.

Dublin, November 13th, 1922.

The Auxiliary Patrol has been known as "Harry Tate's Navy." . . . Anyway, I think it is a great compliment to Harry Tate himself.—The Prince of Wales.

U.S. MARKETS.

STOCKS CLOSED IRREGULAR.

(REUTER'S TELEGRAMS.)

NEW YORK, Monday.

Stocks opened heavy. Forced liquidation encouraged renewed bear selling, and various high-priced industrials became acutely weak, especially Tobaccos. Subsequently covering operations caused good rallies in active issues, but the weakness continued in other directions, notably in the Shipping list, Mercantile Marine Pref. falling 4½ points. The market closed irregular.

Eng. Parity	Stocks.	Closing Bid Prices Sat.	Closing Bid Prices Mon.	Business Done. H.	Business Done. L.
114⅛	Funded	102⅛	102⅛	—	—
117⅝	U.S. New 4% Loan	105	105	—	—
113⅞	Atch., Top., Santa Fe	101⅛	101⅛	—	—
102⅞	Do. Preference	92	92	—	—
15	Do. 4% Con. Bonds	104⅛	102⅞	—	—
53⅛	Baltimore and Ohio	48⅞	47⅞	—	—
58⅛	Canadian Pacific	142⅞	141⅛	—	—
79⅞	Chesapeake Ohio Com.	72⅞	71⅛	—	—
29⅞	Chic., Mil. & St. Paul	27	26⅞	—	—
96⅛	Chicago and N.-West	86⅞	86	—	—
36⅞	Do Pref.	122	122	—	—
20⅞	Erie 1st Preferred	18⅛	18⅛	—	—
50⅛	Do. 4% Gen. Lien Bds	46⅛	43⅞	—	—
97⅛	Great Northern Pref.	87⅛	87	—	—
123⅞	Illinois Central	109	110⅞	—	—
71⅞	Lehigh Valley	64⅛	64⅛	—	—
148⅛	Louisville & Nashville	133	133	—	—
11⅛	Mis'ri. Kan., & Texas	10	10	—	—
—	Do. 2nd Mt. 4% Gd. B	Nom.	Nom.	—	—
19⅛	Missouri Pacific New	18⅛	17⅞	—	—
7⅞	Nat. of Mexico 1st Pf.	6⅛	6⅛	—	—
3⅛	Do. 2nd Pref.	3⅛	3⅛	—	—
105⅞	N.Y., Cnl., & Hudson R.	95⅛	95	—	—
130⅞	Norfolk & West Com.	118	117	—	—
91⅞	Northern Pacific Com.	82⅛	82⅛	—	—
24⅞	Ontario and Western	22⅞	22⅞	—	—
52⅛	Pennsylvania Shares	47⅞	46⅞	—	—
88⅛	Reading Shares	79	79⅛	—	—
55⅞	Do. 1st Preferred	50⅛	50	—	—
93⅞	Do. 4% Mort. Bonds	83⅞	83⅞	—	—
28⅛	Southern Railway	24	22⅞	—	—
101⅞	Southern Pacific	91	90⅞	—	—
27⅛	Texas and Pacific	25	25	—	—
158⅛	Union Pacific	142	142⅞	—	—
88⅞	Do. Pref.	76	76⅛	—	—
103⅞	Do. 4% Bonds	92⅛	92⅛	—	—
10⅛	Wabash Common	9⅛	9⅛	—	—
30⅞	Do. Preferred A	27⅞	27⅞	—	—
61⅛	Amr. Smelt. Refin. Com.	55⅛	55	—	—
54⅛	Anaconda Copper	49⅛	48⅛	—	—
21⅞	Brit.-Amer. Tobacco	19	19	—	—
149⅛	N.Y. Cons. Gas	134⅛	133⅞	—	—
193⅞	General Electric	175⅛	173	—	—
117	U.S. Steel Common	105⅛	104⅞	—	—
123⅞	Do. 1st Preferred	120⅞	121	—	—
114⅛	Do. 2nd 5% Bonds	102⅞	102⅛	—	—
—	Silver (Foreign Mined)	64⅛	65⅞	—	—
—	Do (U.S. Mined) Ref.	99⅛	99⅞	—	—
12⅛	Inter M.M. Com. Certs.	13	11⅛	—	—
53⅞	Do. Prefd Certs.	52⅛	48	—	—
89⅞	Royal Dutch Oil	52⅞	53	—	—
39⅛	Shell Transport	33⅞	35⅛	—	—
242	Mexican Petroleum	218	217	—	—
98⅛	Pan-American Pet.	87⅛	86⅞	—	—
16⅛	General Motors	14⅛	14⅛	—	—
55⅞	U.S. Rubber	50⅞	50⅞	—	—

*Asked. † Ex div. ‡ Ex Bonus. § Ex rights.

	Saturday	Monday.
Call Money	Nominal.	5b. 5½a.
Ex. on Ln. 60 days' st.	4.44.00	4.45.00
Ex. on Ln. Demand Bills	4.46.25	4.47.25
Cable Transfers	4.46.50	4.47.50
Ex. on Paris	6.43	6.57
Ex. on Berlin	1⅛	1⅛
Cotton, Mid., Upland	26.15	26.35
Do., New Orleans, Mid	—	26.37
Cottonseed Oil, P. Sum. Yellow Spot	—	9.87
Cottonseed Oil, yel. Jan.	—	—
Petro., Refined, in cases	17.00	17.00
Do., Standard White	13.75	13.75
Do., Philad., Stan. do.	13.75	13.75
Do., Pennsyl., Crude	3.00	3.00
Spirits of Turpentine	158	157
Do., Savannah	—	Nominal
Resin, Grade E	—	5.55
Do., Grade F	—	5.40
Lard, Prime West. Stm.	—	12.25
Do., Midland West	—	11.90—12.00
Tallow, Extra	—	8⅛
Sugar, New Cuban	—	5.53
Corn, West., No. 2 Mix	—	85
Wheat, No. 2 Hd. Wtr.	—	138⅛
Do., No. 2 Red Winter	—	137⅛
Do., No. 2 Mix. Drm.	—	122⅛
Coffee, Rio No. 7	—	7.10⅛
Flour, Spring Clears	—	—
Iron, No. 2 Nor. Fdry.	26.00—30.00	28.00—30.00
Tin, Straits	37.50	37⅛
Zinc, East St. Louis	7.25	7.27½
Electrolytic Cop., Spot	13⅞	13⅞
Do. do., Futures, July	13⅞	13⅞
Freight, Heavy Grain to U. Kingdom, per bushel	3/0	3/0
Freight, Heavy Grain to Continent, per bushel	15	14
Freight, Cont. to L'pool (high density)	23	23
Do., Stand. (per 100lb.)	40	40

PRODUCE MARKETS.

NEW YORK, Monday.

WHEAT—Spot market firm, 1¼c. up. Exporters engaged 65 boatloads of wheat and 95 of rye. The visible supply of wheat in the United States has increased 1,652,000 bushels on the week, and now totals 34,230,000 bushels, against 55,382,000 bushels last year. The visible supply in Canada unreceived. The week's export clearances from the Atlantic seaboard totals 10,490,000 bushels, last year 4,726,000. Receipts—Atlantic (two days) 2,162,000, last year (three days) 1,741,000; clearances (two days) 2,117,000, last year (three days) 1,316,000.

FLOUR steady.

CORN on spot steady, ½c. up. The visible supply has increased 381,000 bushels on the week, and now totals 9,187,000, last year 18,705,000. The week's export clearances from the Atlantic seaboard totals 1,972,000 bushels, last year 1,303,000. The week's export clearances of oats total 1,186,000 bushels, last year 148,000; flour 359,000 barrels, last year 308,000. Receipts—Atlantic (two days) 947,000, last year (three days) 193,000; clearances (two days) 630,000, last year nil.

LARD—Cash firm, with prime Western 25 and middle West 30 points higher.

COFFEE opened easy, 9 to 14 points lower, and has been depressed by disappointing Brazilian market advices, selling by Wall street houses and trade interests, and liquidation by longs. The market closed steady, although 12 to 14 points down. Spot steady and unchanged. Stocks of Brazilian coffee total 731,000 bags, compared with 614,000 last week. The week's warehouse deliveries aggregate 107,000 bags, against 154,000 last week. Approximate sales—48,000. December, 9.52; March, 9.24; May, 9.02; July, 8.78; September, 8.37.

RUBBER firm, ¼c. higher; first latex crepe, 23½; smoked ribbed sheets, 23½.

SUGAR steady; Porto Rico nominal. Futures easy, 1 point down to unchanged. December, 3.72; March, 3.27; May, 3.42; July, 3.56. 19,000 bags of Cuban sugar were sold to-day to refiners at 5.53 for prompt shipment.

COTTON opened barely steady at 12 to 27 points lower on weak cable advices, discouraging Wall street conditions, bearish Near East developments, and unloading by bulls. The market recovered, and advanced later on private advices indicating greater activity among spinners, also on the improved spot situation and buying by foreign interests. Partial recessions took place subsequently owing to bulls unloading and holders realising; but the closing was strong, 35 to 12 points up. Spot steady at 20 points rise. New Orleans spot unchanged. Receipts—Atlantic 5,000, Gulf 22,000. Exports—Britain 13,000, Continent 20,000. November, 26.10; December, 26.25; January, 26.06; February, 26.01; March, 25.97; April, 25.85; May, 25.75; June, 25.57; July, 25.42; August, 24.92; September, 24.70; October, 23.77.

COTTON OIL firm; summer yellow spot 12 and January option 8 points up. Summer yellow spot 9.87, January option 9.94.

PETROLEUM steady.

KANSAS CITY—Wheat steady and unchanged; No. 2 hard winter, 117.

ST. LOUIS—Wheat easy at 1½c. fall; No. 2 red winter, 127.

MINNEAPOLIS—Wheat firm, ½c. up; No. 1 Northern spring, 11½.

WINNIPEG—Wheat opened firm, 1c. to ½c. higher, and closed firm at 2c. to 1c. gain; December, 102½; May, 105½. Oats steady, ½c. up; December, 40½.

CHICAGO, Monday.

WHEAT opened firm, ½c. to ⅞c. up, and further improved on stronger Winnipeg and Liverpool advices; then eased owing to favourable weather in the South-West, the absence of outside orders, and commission house selling; but again improved under a milling demand, large seaboard clearances, and covering of shorts. The market closed steady at 1¼c. to ⅛c. rise. Spot steady. No. 2 hard winter, spot, 118⅛; No. 3 hard winter, spot, 117½. December, 116⅞; May, 115½; July, 105⅞.

CORN opened firm at ½c. gain, and went higher on a better South-West cash inquiry, adverse weather, and shorts covering; but again declined on bearish cables, a slow export demand, and built unloading. Subsequently large seaboard clearances, small stocks, and commission house buying caused a fresh forward move, and the market closed steady, ⅛c. up to unchanged. No. 2 mixed, spot, 69½. December, 68⅞; May, 69½; July, 68⅞.

OATS steady, ⅛c. higher to unchanged. December, 42½; May, 42½; July, 39⅞.

PROVISIONS opened steady, and rose on light stocks, better European advices, scarcity of sellers, investment buying, and shorts covering. A fair cash demand was put through, and the market closed firm, with lard 7½ to 5 points up and ribs unchanged. Lard—January, 10.12½; March, 10.27½; May, 10.47½. Pork unquoted. Ribs—January, 9.95.

BACON steady and unchanged. The receipts of hogs at 15 principal Western centres, including Chicago, since November 1, total 1,064,000, against 1,094,000 for the same season last year.

HOGS steady, with light 5 and heavy 5 to 10 points down. Last week's hog-pack, 116,000.

	Short Rib Sides. Drysalted.	Loose.	HOGS. Light.			Heavy.
To-day	10.75	12.00	8.30	8.45	8.25	8.55
Prev. day	10.75	12.00	8.30	8.40	8.30	8.60

BAN ON IRISH CATTLE.

COMPLICATED REGULATIONS.

When John Smithers, of Preston, was fined £7 7s. and £2 2s. costs at Preston yesterday for failing to detain eleven Irish cattle, which had been removed on licence to Thorn Tree Farm, Lea, for a period of six days, Mr. Blackhurst, defending, said that the orders were so numerous that the people concerned did not know where they were.

The newspapers recently contained a paragraph headed, "Ban on Irish Cattle." Had anyone read it through, he would have found that it referred to Salford market. A new order was now in force.

OLD WATCHES WANTED
Gold or Silver, New or Old, in going order or out of order, in any condition. Good prices given
ORGEL & CO., 35 NASSAU ST., DUBLIN
(Next Elvery's.)

PENSIONS AND THE BONUS.

DISCUSSED AT DUBLIN CORPORATION.

COLOSSAL NUMBER OF GRANTS.

In the absence of a quorum, a special meeting of the Dublin Corporation summoned for last evening was abandoned. The purpose of the meeting was to consider the following motion by Mr. J. R. Stritch:—

"That in view of the danger of the introduction of small-pox to the city, and the possibility of modified cases of the disease being mistaken for chicken-pox, the Infectious Diseases (Notification) Act, 1889, shall, for a period of six months, apply to chicken-pox in the City of Dublin area."

The Lord Mayor, who presided, explained that the absence of members was not in any way a neglect of duty on their part, but was probably due to delay in the distribution of notices through the post. Many members had not received the notices though they were sent out in the ordinary way.

An ordinary meeting of the Council was held subsequently, the required number of members being present.

As an amendment to a recommendation of the Finance Committee, that Mr. D. E. Kelly, rate-collector, should be retired on pension, under the Local Government Act of 1919, viz:—two-thirds of his present remuneration of £539 10s., or £359 13s. 4d. per annum, Alderman Shields moved that Mr. Kelly be allowed £269 15s., the sum named being half of his salary and bonus. The amount granted to Mr. Kelly was, said Mr. Shields, in excess of the rate allowed by any Government, provisional or otherwise.

DUE TO GENEROSITY.

Alderman Hubbard Clark, in seconding the motion, drew attention to what he described as the "colossal number of pensions" granted by the Corporation during the past few months. The large number of pensions which they were having before them was due to the generosity of the Corporation in refusing to deal with the war bonus, and it was time that they should realise the enormity of these pensions. In the case at present before them £269 15s. would be an ample and generous pension.

Alderman Beattie, who supported the amendment, said that in six weeks 100 persons had retired from the service of the Corporation, owing to the excessive wages paid, and the bonus. It was never intended that the bonus should be added to salaries or wages for the purpose of calculating pensions. He was informed that pensions paid by the Corporation, and which amounted at most to £10,000 a few years ago, were now between £35,000 and £40,000.

Mr. Farren said that there appeared to be too great a desire to go on pension. Alderman Lalor defended the "almost general practice" of giving a pension equivalent to that of an employé's salary.

On a division, 17 voted for the amendment and 9 against.

A further amendment by Mr. Farren, to refer the matter back to the Finance Committee, was defeated.

Alderman Byrne protested against the "sacking of a man" on a small pension in order that his job should not be filled.

COMPENSATION CLAIMS.

THEFTS IN CORK.

Most of the claims for compensation received by the Irish Provisional Government yesterday are from Cork. Some large claims for personal injury have been received from County Kerry. They include the following:—

Michael Driscoll, Bunnow, Camp, Co. Kerry ... £7,000
Michael Purcell, National Troops, 2 Lower Abbey street, Tralee ... 4,000
Daniel Sullivan, 13 Dominick street, Tralee ... 2,000

The following are claims for property damaged or destroyed:—

Charles R. Barton, D.L., Grove, Fethard, Co. Tipperary ... £2,100
R. L. Ahern, 40 Bridge street, Tralee ... 650
Michael Trehy, Kilnockin, Fethard, Co. Tipperary ... 400

The following claims are in respect of property seized:—

M. D. Daly and Sons, Ltd., Academy street, Cork ... £5,569
C. J. Engledow, Rostellan Castle, Rostellan, Co. Cork ... 900
Jeremiah P. Foley, the Southern Engineering Co., 29 Maylor street, Cork ... 750
Michael Ryan, 36 and 37 MacCurtain street, Cork ... 600
Eustace and Co., Ltd., Leitrim street, Cork ... 500

NO RED CAR NOW.

SOCIALIST LORD MAYOR GOES BACK TO WORK.

For twelve months a handsome 6-cylinder red limousine car has called punctually at 9 each morning for Mr. Thomas Blythe, a Bradford working man.

Yesterday there was no car, nor did Mr. Blythe expect it.

He stepped out smartly to the warehouse in which he has worked for 59 of his 72 years of life.

The explanation is that he has just retired from the position of Lord Mayor of the city. In his own words he has had the time of his life. As a Socialist he was impressed very much with the manner in which he was received by the wealthiest and most influential citizens.

It is quite clear, he says, that the office of Lord Mayor, whoever may occupy it, commands respect.

The banquets he has attended have considerably increased his girth, he has put on over a stone in weight, and has had to order new suits.

MISSING PASTOR.

WELSH MINISTER'S STRANGE DISAPPEARANCE.

Much anxiety is felt at Pengam, near Newport (Mon.), over the disappearance from his home of the Rev. T. G. Gwilym, pastor of Salem Congregational Church, Fleur de Lys.

It appears that Mr. Gwilym left his home in the morning to take a walk before conducting Morning Service. As he did not appear at church the members became anxious and inquiries were soon made.

The last that is definitely known of him is that he was seen on the new road between Pengam and Hengoed making his way for the latter place.

In the afternoon a party of members from his congregation left for Dinas, where his parents live, but could find no trace of him.

Mr. Gwilym was only inducted to the pastorate of his church at Pengam a few weeks ago. Formerly he held the pastorate of Mevin, Carmarthenshire, a position he was forced to relinquish owing to ill-health.

PARCEL POST FLAW.

DELIVERY MUST BE PROVED BY CONSIGNOR.

A decision of considerable interest to traders was given at the Bow (London) County Court by His Honour Judge Snagge.

Messrs. Yardley and Co., of Stratford, E., sued a Mr. A. E. Hinde, a Bournemouth hairdresser, for £4 7s. 6d. for goods supplied and dispatched by parcels post.

A bookkeeper employed by plaintiffs, admitted that his firm had been unable to supply Mr. Hinde with the name of the person who received the parcel. Receipts for such parcels were not given.

Mr. Cowl, for defence—Mr. Hinde all along has said that he cannot trace receipt of the goods.

Judge Snagge—Proof of delivery is clearly on Messrs. Yardley and Co.

Mr. Downes (for the firm)—The goods were sent by parcels post.

His Honour—That is no proof of delivery.

Mr. Downes—Then I can carry the case no further.

His Honour—The question before me is whether there is sufficient evidence of delivery. I think not. There will be judgment for the defendant with costs.

...S. MARKETS.

...TOCKS CLOSED IRREGULAR.

(REUTER'S TELEGRAMS.)
NEW YORK, Monday.
...pened heavy. Forced liquidation ... renewed bear selling, and various ... industrials became acutely weak, ... Tobaccos. Subsequently covering ... caused good rallies in active issues, ...eakness continued in other direc... ...bly in the Shipping list. Mercantile ...ef. falling 4½ points. The market ...gular.

...PRODUCE MARKETS.
NEW YORK, Monday.

...AN ON IRISH CATTLE.

...PLICATED REGULATIONS.

...n John Smithers, of Preston, was fined ... and £2 2s. costs at Preston yesterday ...ing to detain eleven Irish cattle, which ...en removed on licence to Thorn Tree ... Lea, for a period of six days. Mr. ...urst, defending, said that the orders ...o numerous that the people concerned ...t know where they were. ... newspapers recently contained a para... headed: "Ban on Irish Cattle." Had ... read it through, he would have found ... referred to Salford market. A new ...ras now in force.

...LD WATCHES WANTED ... or Silver, New or Old, in going order ... order, in any condition. Good prices given ...EL & CO., 38 NASSAU ST., DUBLIN (Next Bewley's.)

PENSIONS AND THE BONUS.

DISCUSSED AT DUBLIN CORPORATION.

COLOSSAL NUMBER OF GRANTS.

In the absence of a quorum, a special meeting of the Dublin Corporation summoned for last evening was abandoned. The purpose of the meeting was to consider the following motion by Mr. J. R. Stritch:—

"That in view of the danger of the introduction of small-pox to the city, and the possibility of modified cases of the disease being mistaken for chicken-pox, the Infectious Diseases (Notification) Act, 1889, shall, for a period of six months, apply to chicken-pox in the City of Dublin area."

The Lord Mayor, who presided, explained that the absence of members was not in any way a neglect of duty on their part, but was probably due to delay in the distribution of notices through the post. Many members had not received the notices though they were sent out in the ordinary way.

An ordinary meeting of the Council was held subsequently, the required number of members being present.

As an amendment to a recommendation of the Finance Committee, that Mr. D. E. Kelly, rate-collector, should be retired on pension, under the Local Government Act of 1919, viz.:—two-thirds of his present remuneration of £539 10s., or £359 13s. 4d. per annum. Alderman Shields moved that Mr. Kelly be allowed £269 15s., the sum named being half of his salary and bonus. The amount granted to Mr. Kelly was, said Mr. Shields, in excess of the rate allowed by any Government, provisional or otherwise.

DUE TO GENEROSITY.

Alderman Hubbard Clark, in seconding the motion, drew attention to what he described as the "colossal number of pensions" granted by the Corporation during the last few months. The large number of pensions which they were having before them was due to the generosity of the Corporation in refusing to deal with the war bonus, and it was time that they should realise the enormity of these pensions. In the case at present before them £269 15s. would be an ample and generous pension.

Alderman Beattie, who supported the amendment, said that in six weeks 100 persons had retired from the service of the Corporation, owing to the excessive wages paid, and the bonus. It was never intended that the bonus should be added to salaries or wages for the purpose of calculating pensions. He was informed that pensions paid by the Corporation, and which amounted at most to £10,000 a few years ago, were now between £35,000 and £40,000.

Mr. Farren said that there appeared to be too great a desire to go on pension. Alderman Lalor defended the "almost general practice" of giving a pension equivalent to ... of an employé's salary.

On a division, 17 voted for the amendment and 9 against.

A further amendment by Mr. Farren, to refer the matter back to the Finance Committee, was defeated.

Alderman Byrne protested against the "sacking of a man" on a small pension in order that his job should not be filled.

COMPENSATION CLAIMS.

THEFTS IN CORK.

Most of the claims for compensation received by the Irish Provisional Government yesterday are from Cork. Some large claims for personal injury have been received from County Kerry. They include the following:—

Michael Driscoll, Bannow, Camp, Co. Kerry £7,000
Michael Purcell, National Troops, 2 Lower Abbey street, Tralee 4,000
Daniel Sullivan, 13 Dominick street, Tralee 2,000

The following are claims for property damaged or destroyed:—

Charles R. Barton, D.L., Grove, Fethard, Co. Tipperary £2,100
R. L. Ahern, 40 Bridge street, Tralee 650
Michael Trehy, Kilnockin, Fethard, Co. Tipperary 400

The following claims are in respect of property seized:—

M. D. Daly and Sons, Ltd., Academy street, Cork £5,669
C. J. Engledow, Rostellan Castle, Rostellan, Co. Cork 900
Jeremiah P. Foley, the Southern Engineering Co., 29 Maylor street, Cork 750
Michael Ryan, 36 and 37 MacCurtain street, Cork 600
Eustace and Co., Ltd., Leitrim street, Cork 500

NO RED CAR NOW.

SOCIALIST LORD MAYOR GOES BACK TO WORK.

For twelve months a handsome 6-cylinder red limousine car has called punctually at 9 each morning for Mr. Thomas Blythe, a Bradford working man.

Yesterday there was no car, nor did Mr. Blythe expect it.

He stepped out smartly to the warehouse in which he has worked for 59 of his 72 years of life.

The explanation is that he has just retired from the position of Lord Mayor of the city.

In his own words he has had the time of his life. As a Socialist he was impressed very much with the manner in which he was received by the wealthiest and most influential citizens.

It is quite clear, he says, that the office of Lord Mayor, whoever may occupy it, commands respect.

The banquets he has attended have considerably increased his girth, he has put on over a stone in weight, and has had to order new suits.

MISSING PASTOR.

WELSH MINISTER'S STRANGE DISAPPEARANCE.

Much anxiety is felt at Pengam, near Newport (Mon.), over the disappearance from his home of the Rev. T. G. Gwilym, pastor of Salem Congregational Church, Fleur de Lys.

It appears that Mr. Gwilym left his home in the morning to take a walk before conducting Morning Service. As he did not appear at church the members became anxious and inquiries were soon made.

The last that is definitely known of him is that he was seen on the new road between Pengam and Hengoed making his way for the latter place.

In the afternoon a party of members from his congregation left for Dinas, where his parents live, but could find no trace of him.

Mr. Gwilym was only indicted to the pastorate of his church at Pengam a few weeks ago. Formerly he held the pastorate of Mevin, Carmarthenshire, a position he was forced to relinquish owing to ill-health.

PARCEL POST FLAW.

DELIVERY MUST BE PROVED BY CONSIGNOR.

A decision of considerable interest to traders was given at the Bow (London) County Court by His Honour Judge Snagge.

Messrs. Yardley and Co., of Stratford, E., sued a Mr. A. E. Hinde, a Bournemouth hairdresser, for £4 7s. 6d. for goods supplied and dispatched by parcels post.

A bookkeeper employed by plaintiffs, admitted that his firm had been unable to supply Mr. Hinde with the name of the person who received the parcel. Receipts for such parcels were not given.

Mr. Cowl, for defence—Mr. Hinde all along has said that he cannot trace receipt of the goods.

Judge Snagge—Proof of delivery is clearly on Messrs. Yardley and Co.

Mr. Downes (for the firm)—The goods were sent by parcels post.

His Honour—That is no proof of delivery.

Mr. Downes—Then I can carry the case no further.

His Honour—The question before me is whether there is sufficient evidence of delivery. I think not. There will be judgment for the defendant with costs.

AN ENGINE DERAILED.

OUTRAGE IN COUNTY MAYO.

NATIONAL TROOPS ATTACKED.

Armed men are reported to have stopped the Dublin to Ballina train at Balla, and compelled the engine driver to start the engine, which was allowed to run on until the Manulla Junction was reached.

Here it fell down an embankment, and now lies on the top of an engine already derailed there.

COUNTY CORK.

TENDER ACCIDENT.

AN ERROR OF JUDGMENT.

The story of a small party of national troops, without authority, moving off in a Crossley tender while the Lieutenant in charge and the official driver were having tea, and coming into collision with a road obstruction, with fatal results to one of them and injuries to three others, was told at a Military Court at Cork yesterday, which inquired into the death of Volunteer Frank Creegan.

A military doctor gave evidence to the effect that he went to the scene of the accident at Castletownroche last Saturday week, and found four soldiers injured, including Creegan, who was suffering from a bad fracture of the right leg. Creegan was removed to Fermoy for treatment, but complications set in on Friday last, and he died on Saturday morning.

Death, in witness's opinion, was due to septic poisoning, the result of the fracture.

Answering the Court, witness said that the car in which Creegan and the others had been driving ran under a tree that had been felled across the road.

ALL "FAIRLY TIGHT."

Other evidence showed that the tender in which Creegan and the other soldiers were riding had been left on the roadside while the Lieutenant in charge and the official driver went into a house for tea. It was taken off meanwhile by the soldiers without authority.

A captain spoke of Creegan in hospital giving, as an explanation for taking the tender, that they were all "fairly tight."

The Court—Has disciplinary action been taken against these men?

Witness—Reports have been sent to General Headquarters, but the men were still in hospital, very badly smashed up. The Lieutenant in charge of the tender said that orders had been given that the tender was not to be removed while he and the driver were having tea.

There was a public-house near where the tender stopped. It would take twenty minutes to go from where the Crossley car had pulled up to where the accident occurred.

The Court found that death was due to septicæmie, caused by injuries received in a collision between the military lorry and an obstacle placed on the road by persons in armed opposition to the national forces. The Court was of opinion that the lieutenant in charge was guilty of an error of judgment in leaving the car, but was not guilty of culpable negligence. They further considered that the Volunteer who drove the car away should be placed under arrest on recovering from his injuries and courtmartialled.

FOUND IN A GRAVEYARD.

A children's find in a graveyard near Riverstown had an unfortunate sequel for a little one named Eileen O'Driscoll, of Riverstown. She now lies at the Mercy Hospital in a precarious condition. The children were walking through a graveyard, when they came upon a number of live bullets. They brought these to Eily O'Driscoll's home, and put one in the fire. The bullet exploded, hit her in the abdomen, and passed through her body. Little hope is entertained of her recovery.

COUNTY GALWAY.

BOMB OUTRAGE.

ATTEMPT ON NATIONAL TROOPS.

An attempt was made on the lives of a party of National troops on police duty in Galway on Sunday night. The soldiers—four in number—were on patrol duty in Mainguard street, shortly after ten o'clock, and had just passed the wall which is part of the site of the old Shambles Barracks, when there was a deafening explosion.

A young man named Barry, of Fairhill, Galway, who was passing, was struck by a splinter on the knee. The soldiers, members of the Civic Guard, and some civilians rushed to Barry's assistance, and had him taken to Kavanagh's medical hall, where the wound, which is not a serious one, was dressed, after which he was taken home. Near the place where the bomb exploded another unexploded bomb was picked up by a National soldier.

The military believe that the bombs were thrown from behind the wall of the old barracks site, and intended for the soldiers. It was fortunate that there were few people about the place at the time or the consequences might have been more serious. People coming from the theatres passed the place in large numbers five minutes afterwards. The unexploded bomb was taken to the military headquarters at the Railway Hotel. It is of the rough, home-manufactured type, similar to the Mills bomb, but a little larger.

COUNTY MAYO.

ENGINE DERAILED.

ANOTHER OUTRAGE AT MANULLA JUNCTION.

Seven armed men boarded the mail train from Dublin to Ballina at Balla, and detached the engine, which they compelled the driver to set in motion. They then jumped off the engine, which went along at a terrific rate, and eventually ran into the siding at Manulla, and was hurled into the embankment on top of the engine that was derailed on Wednesday. Both engines now lie buried in the embankment. For the fourth time within a fortnight the motor van of Messrs. Moylette's, Ballina, has been "held up" by armed men and looted.

COUNTY KERRY.

AMBUSHED TROOPS.

SCHOOL TEACHER AND THE BISHOPS' PASTORAL.

A party of national troops returning from Castlemaine to Tralee were ambushed near Farmer's Bridge, three miles from Tralee, on Saturday evening by a large party of armed men. A sharp engagement resulted in the repulse of the attackers, who were pursued hotly by national troops. They captured three of the leaders, including Peter O'Connell, one rifle, with forty rounds of .303 ammunition, one "Peter the Painter," with fifteen rounds of ammunition for it, three sticks of gelignite, three detonators, and one volt meter. It is stated that one man was killed, and others were wounded.

The troops had two casualties—Volunteers M. Cunningham and M. Tierney, both of the First Western Division, being slightly wounded.

The church seems to be no longer immune from attack in Kerry. An extraordinary story, the accuracy of which is vouched for, comes from Kenmare. Archdeacon Marshall, Parish Priest, after reading the recent pronouncement of the Irish bishops at early Mass in Kenmare Church, left the circular on the pulpit to be read by the curate at the second Mass. When the first Mass concluded, a girl, known to be a national teacher, ascended the pulpit, seized the document, and tore it to shreds.

Next morning, on her way to her school, this teacher was attacked by a crowd of pupils, who pelted her with potatoes and drove her back. That night the houses of the parents of the youths were raided, and quantities of potatoes were carried off.

On the following Sunday Archdeacon Marshall denounced this scandalous conduct from the pulpit. That same night, by way of reprisal, three of his fat bullocks were carried off.

COUNTY LIMERICK.

FATALLY SHOT.

In yesterday's report of the inquest on James Foley, who was fatally shot in Limerick city on the night of October 27, the following sentence occurs in the evidence of Martin Moloney:—"After the lapse of half an hour the car, with its three occupants, returned, when witness, his brother, and Foley were told to ambush them." This should read—"were told by the others that they were national soldiers, and that witness, his brother, and deceased were out to ambush them."

While Mr. Martin Meagher, of Kyle, Cloughjordan, Nenagh, Co. Tipperary, was on his way to attend a fair, he was "held up" about four miles from Nenagh by four armed men, who robbed him of £54 in notes. After some parley the robbers returned him two £5 notes, and cautioned him to proceed on his journey and not to return to Nenagh. Mr. Meagher, however, got back to Nenagh as quickly as possible and reported the matter to the national troops, who made a thorough search without success.

Mr. Wilson Gason, of Kilpeelagh, Dromineer, Nenagh, was locked in a room by armed raiders, who ransacked the house and carried off several articles of value.

COUNTY WATERFORD.

PAWNBROKER SHOT DEAD.

Charles Boyce, pawnbroker and draper, Michael street, Waterford, was shot dead last evening, between half-past 5 and 6 o'clock, by an armed man, who entered the premises, it is stated, to purchase binoculars. The money not being forthcoming, Mr. Boyce refused to hand over the goods, and was fired on.

DAZZLING HEAD-LIGHTS.

CAUSE MOTORIST TO RUN OVER CYCLIST.

The Recorder of Dublin, sitting in the Courthouse, Green street, yesterday, gave a decree for £35 in an action brought by James Mitchell, a motor mechanic, of Green Field Cottage, Cabinteely, against Richard J. D. Barrington, 119 Francis street, Dublin, to recover £50 for damages sustained by reason of the alleged negligence of the defendant in the driving of a motor car on Donnybrook road on the 3rd March last.

Plaintiff stated that he was knocked down by the defendant's car, which was behind him, while he was cycling from the city. The front wheel of the motor car went over his shoulder. His face and hands were cut and his clothes were torn. His bicycle was damaged and was now worthless. He had been laid up for three weeks.

The defendant said that his eyes were dazzled by the strong head-lights of an approaching car, and he did not see the plaintiff until the light was reflected from his machine. He was going slowly and stopped the car when the plaintiff was knocked down.

Mr. Gerald Byrne, solicitor, appeared for the plaintiff, and Mr. Joseph O'Connor (instructed by Messrs. O'Neill and Collins) for the defendant.

NOT POISONED.

ONE CHOCOLATE MYSTERY SOLVED.

The mysterious box of chocolates sent anonymously to Dr. Kenneth Bates, of St. Albans, on his wedding morning was yesterday proved to be a gift from a grateful patient.

Following closely on the sending of poison chocolates to Sir William Horwood, the police attached importance to this case, especially as the box had been posted in London.

Just as a police official was about to leave St. Albans for London early yesterday to take the box of chocolates to the public analyst, a man, who lives at Radlett, called on the Chief Constable, and said he wished to make a statement regarding the box of chocolates received by Dr. Bates.

"They were sent by my wife, who has been a patient of Dr. Bates for some time," he said, "he has been extremely kind and attentive to her, and she is most grateful. Reading of his wedding she wanted to send a small token of her gratitude, so she asked me to post a box of chocolates to him from London. It was my wife's wish that it should be sent anonymously, and it was this, of course, that caused all the trouble."

A commercial treaty between France and Italy was signed at the Foreign Ministry in Rome yesterday.

AUTOMATIC TELEPHONES.

TRUSTWORTHY AND ECONOMIC.

An interesting and instructive lecture on "Automatic Telephones" was given in the Physics Theatre, National University, Dublin, last night, by W. D. Robertson, A.M.I.M.E.

The lecturer dealt briefly with the advantages which would follow the abolition of telephonists, and said that several machines were in use to-day in various parts of the world which virtually eliminated the human element at the central exchange. But he only meant to deal with one system—that with which he was actively connected. He described in detail how the system was worked, the manner by which connection was established between two subscribers, and how the instrument mechanically acquainted one with the fact that the number which he required was engaged. The automatic service, he said, was never inattentive or ill-mannered.

A point upon which the lecturer laid particular stress was the amount of time which the automatic telephone saved. Calls on three and four figure exchanges could be established in four to five seconds, which showed a saving of at least 10 seconds to 1¼ minutes over the manual exchange.

The automatic system, he continued, was ideal for large works, institutions and districts, and that from experience it was found that the exchange had an exceedingly long life, and that the cost of repairs was almost negligible. One man properly trained could supervise, adjust, and maintain an exchange of 1,000 lines.

During the lecture diagrams of working circuits and principles were shown, together with photographic slides of the private automatic exchange at the establishment of Messrs. Arthur Guinness, Sons, and Co., Ltd., which has 300 lines, and is fitted for extension to 800 lines. This exchange is at present the largest in Great Britain and Ireland.

CHINESE AND COCAINE.

The three Chinese, Sui Fong, 56, ship's steward, of Poplar; Yong You, a chef, and Lon Chenk, 37, both employed at a Chinese restaurant, were dealt with at Marlborough street, London, yesterday, for being in unlawful possession of cocaine. The three were recommended for deportation. Fong was sentenced to six months' hard labour, and You and Chenk to four months'.

DUBLIN ROBBERIES.

A pocket book and £50 were taken from a man named O'Reilly, of 40 Herbert Park, Dublin, who was stopped on Sunday night by armed men, one of whom was in uniform.

A vanman employed by the Whitechurch Laundry had £12 15s. taken from him by four armed men on Saturday.

Three men, armed with revolvers, threatened Mr. M'Intyre in his office at 20 North Portland street, Dublin, and took £50 from him.

HUNGER STRIKE.

CASE OF MISS MARY MacSWINEY.

MR. COSGRAVE'S STATEMENT.

The Irish Provisional Government's Publicity Department issues the following:—

"In reply to cablegrams received by President Cosgrave from some members of the American Association for the Recognition of the Irish Republic, U.S.A., protesting against the arrest and detention of Miss Mary MacSwiney, the following has been issued by President Cosgrave:—

"Returning last evening with General Mulcahy from a tour of the Dublin hospitals, where the soldiers of the Army of Ireland, who have been wounded and mutilated by the guns and mines of the irregulars, are now being tended, I found the messages from the A.A.R.I.R. awaiting me. My mind went back to the scenes of suffering that I had just witnessed, bravely and uncomplainingly borne for Ireland, and my thoughts also turned towards the mounds in Glasnevin, where lie many more of our soldiers, with President Griffith and Michael Collins.

"Those deaths and sufferings, and a daily toll of further deaths and sufferings, are the direct consequence of the doings of people who formerly were, and still claim to be, political leaders; the consequence of action which Mr. de Valera has described as 'Rory O'Connor's unfortunate repudiation of the Dail, which I (de Valera) was so foolish as to defend.'

"Mr. de Valera, Miss MacSwiney, and their associates, far from wishing to make amends for what they refer to as their 'foolishness,' show that they intend to go on being 'foolish,' even at the terrible cost of Irish blood and suffering. They are responsible for the shedding of blood in Ireland, and for its continuance cannot themselves claim immunity.

"We, on whom the Irish people have placed the responsibility of asserting their authority, will not allow the discharge of that duty to the nation to be hampered by consideration of any individuals, be they who they may."

It is understood that the only prisoner now on hunger strike in Mountjoy Jail is Miss MacSwiney.

Four other prisoners who had been on hunger strike are now taking food.

CONCERT PLATFORM.

MISS HESS AT THE PIANO.

Those who went to the Abbey Theatre yesterday afternoon to hear Miss Myra Hess's recital might have been called pilgrims sustained in their weariness by love of art. The intolerable stuffiness of the atmosphere, the lack of cubic space, the dreary aspect of the whole place did not prevent deep enjoyment, but even accentuated it. It was a welcome idea of Miss Hess's to play so much Debussy. During the rippling, gurgling scales that describe the sparkling goldfish we let our minds follow it in its cool evolutions.

Miss Hess.

Miss Hess every year seems to reach a further step in musical evolution. Every year there seems to be more subtlety, more exquisite detail. Two years ago she seemed to centre all her thoughts on Beethoven. Last year's recital remains in the mind on account of her thoughtful and meditated playing of Bach's Italian concerto. This year makes one think that Miss Hess is one of the most perfect artists in modern music, especially in Debussy. What is so striking about her playing more than anything else is its directness. She knows what she wants, and has made up her mind about the interpretation of Scarlatti and Debussy, and thus gives the hearer her view. In the three little sonatas of Scarlatti her interpretation was not altogether orthodox, and some academical people might disagree; but it was so sincere, so full of delicate refinement, that it quite convinced everyone in the audience.

The three sonatas are exquisite little miniatures, full of little trills and runs, echoed and re-echoed, in which Miss Hess seems to take pure enjoyment. The use she made of the soft pedal was admirable in making them an evocation of the past.

The Bach Prelude and Fugue in B flat major, from Book I., did not suit Miss Hess so well as the Scarlatti; she seemed to try and make the Prelude a contrast, and one got the impression that she was making Bach speak for her rather than for himself. There was too much *rubato* and too much romanticism. The Fugue was clearly played, but the different voices were too sharply defined and did not fit into the web of sound.

Miss Hess is a devoted admirer of César Franck's piano music, and her playing, with its thoughtful intensity, reflects the passionate mentality of the great mystic. In all his piano compositions he tries to recapture a lofty spiritual tone. In the chorale what visions arise of St. Clothilde, where the old master improvised on his organ so many grey years! Miss Hess brought out especially the plaintive sadness of the sacred theme, with its embroidery of harp chords. The Fugue, with its battling dualism and its ultimate booming chimes, might, perhaps, have been more triumphantly played. Miss Hess gave us the master's sadness and doubt, but not his joy on emerging from the conflict.

No selection of Debussy could have been more effectively arranged than that of yesterday. The contrast of the two romantic pieces with the two *morceaux de genre* brought out that ideal pictorial idea of Debussy. "*Poisson d'or*" was beautifully played yesterday, because of the spirited interpretation which so rarely is given, except by French players. Miss Hess seems to be especially good at Debussy, because her style is so graceful and delicate that it suits the most aristocratic music in the world. In "*La fille aux cheveux de lin*" most players would make the melody sentimental and romantic. Miss Hess put in just a touch of roguishness and caprice, which made it delightfully French in character.

Then, as a contrast to the refined flaxen-haired maiden we heard "Minstrels" with the rough hilarity of a street musician from a neighbouring *faubourg*. This clearly defined jocular interpretation was most effective.

The étude of Szymanowski and the Rhapsody are effective concert pieces, and seemed to show Miss Hess's great *technique*. In the Chopin group the most perfect interpretations were those of the mazurkas with their plaintive folk character. The Nocturne in C minor was most beautiful in its soft passages; in the torrential second part we expected more climax.

With the mammoth Polonaise in F sharp minor of Chopin Miss Hess brought the recital to a brilliant conclusion. In the hour-and-a-half music we had ranged from Scarlatti to Debussy and back to Chopin—a truly catholic programme, showing that she is one of the most versatile of the pianists of the day.

W. F. S.

MISS DAVIN'S RECITAL.

At the Abbey Theatre last night, Miss Maud Davin gave her first violin recital. The programme was not, indeed, a "popular" one, but it afforded Miss Davin an opportunity of demonstrating her musical ability. She possesses the musical instinct and fine feeling, and will, no doubt, after some further study, by which she will acquire more grip and firmness, become a first-rate violinist. It is a testimony to her earnestness that so youthful a performer should have succeeded as well as she did last night in playing difficult music with admirable taste. With the exception of seven short songs by Mr. Michael Gallaher, Miss Davin bore the brunt of the entire programme, which was no light effort. She played selections from Elgar (Sonata in E minor), Max Bruch (Concerto in G minor), Ernest Chausson, and Rowsby Wood. Miss Mina Davin, L.R.A.M., rendered excellent service at the piano.

Miss Davin.

POISONED POLICE CHIEF.

DETECTIVES FIND DEFINITE CLUES.

Baffling as the mystery is of the identity of "Molly," who nearly succeeded in fatally poisoning Sir William Horwood, Commissioner of Police, the detectives to work on the case have now succeeded in discovering some very definite clues.

Superintendent Carlin and the officers working with him entertain an important theory regarding the past history of the possible person concerned.

It is probable that an unbalanced mind is responsible. The suggestion that the woman sender of the packages might be a tool of a band of conspirators has been treated with due consideration, but is not considered the strongest theory at present.

The South London suburb, in which the packages were posted, is being combed by the vast organisation of Scotland Yard. Confectioners are being asked as to purchases by a woman, accompanied, of chocolate eclairs, and ordinary chocolates.

Stationers are being asked as to the purchase of writing paper and ink, corresponding to those used in the packages. Post offices have been warned to watch for parcels addressed to public men or women handed over the counter by a young woman, fairly well dressed, possibly accompanied by a girl of 14.

General Sir Borlase Elward Wyndham Childs said yesterday:—I think the Commissioner is out of danger now. The doctor says that he is not issuing any further bulletins.

PAYMENT OF JURORS.

LONDON BARRISTER POINTS OUT A REMEDY.

Some new ideas on the question of the payment of jurymen are put forward by Mr. Alfred Fellows, a London barrister.

Mr. Fellows does not wholly agree with Mr. Justice McCardie's denunciation of the practice adopted by some employers of deducting pay from employés absent on jury duty.

"It seems to me," said Mr. Fellows in an interview, "that the blame really rests with our jury system, which keeps a man hanging about courts and corridors to an altogether unjustifiable extent.

"It is a nice question whether an employer ought to be called upon to pay an employé for serving not him, but the State. If the employer is summoned as a juror there is no one to pay him.

"The Romans solved the problem by calling upon a class of professional jurymen, who were paid so much a day. Professional jurymen accustomed to sift evidence might be able to arrive at a just verdict more easily than the ordinary lay juryman of the present day; but the system of trial by ordinary jury is so deeply embedded in our Constitution that any change would have to be most carefully thought out.

"Some think the exemption of practising barristers unnecessary. Barristers would be very useful jurymen.

"Perhaps a new provision might be made that if an employer failed to pay an employé for time spent on jury service this should constitute contempt of Court punishable in the ordinary way.

"But statutory authority would have to be sought, and I can conceive of a good deal of potential resistance to such a change.

"It would probably be fairer to pay jurymen for their broken time, and put the financial obligation on the State."

BROADCASTING STARTS.

ELECTION RESULTS TO BE "WIRELESSED."

Pending the formation of the British Broadcasting Company, which will be completed in a few days, the Broadcasting Committee has decided to commence a limited nightly programme from the London station.

This will consist of two copyright news bulletins and official weather reports, broadcast at 6 p.m. and 9 p.m. on a wave length of 360 metres.

The first two bulletins will be broadcast this evening.

Special messages indicating the progress of the General Election will be broadcast as received on Wednesday and Thursday evenings.

YOU can dress as you like and still pass muster if you're careful about your shoes. But you can't reverse it. A pair of indifferent shoes will laugh a fur coat out of court.

LOTUS boots and shoes are made, distinguished in shape, thorough and sincere in workmanship, sound in material, scrupulous in fit—for every purpose of a man's life. They are made for the office and the board-room; for the golf links and the grouse moors. Yes, and if it's none of these things, but if it's Piccadilly and the Park, or if it's dinner with dancing after it, and it's vanity you want satisfying—Lotus shoes will satisfy vanity also. To the full!

Lotus & Delta
FOR ALL MEN AND MOST OCCASIONS
At Prices from 30/- to 63/-

LOTUS LTD., STAFFORD & Northampton. *AGENTS EVERYWHERE*

KINGSBRIDGE DISPUTE.

WORK RESUMED YESTERDAY.

The management at the Kingsbridge Terminus of the Great Southern and Western Railway yesterday informed our representative that the men who had been out on strike resumed work that morning on the terms offered by the Board through the President of the Dail in the third week of October.

Business was brisk throughout the day, a string of laden carts passing from the goods depôts of the various warehouses and shops in Dublin. Eight passenger trains, fairly patronised, left the station, and ten goods and cattle trains. The goods sheds were pretty well cleared of traffic remaining on hands since October 14, as was also the parcel office.

The railway company are prepared to deal with outgoing traffic of all sorts in normal quantities on and from to-day.

The only damage reported on the line yesterday was the burning of a large signal cabin at Waterford.

A Correspondent writes:—The effects of the termination of the Great Southern and Western Railway strike were agreeably felt at the Port of Dublin yesterday, when the Great Southern and Western Railway employés' resuming duty enabled the Port and Docks Board crane-men to get going again.

From the usual starting hour, at 8 o'clock yesterday morning, business was in progress at the North Wall Extension, the east end of the North Wall itself, and other branches of the port having railway connections direct from the Liffey to the North, South, West, and South-Eastern districts of the country.

Strict order of precedence was observed at the Great Southern and Western Company's North Wall goods depôt yesterday, and goods, including butter and other Irish "perishable" traffic intended for shipment across Channel came in for first handling and priority of "clearance."

A paper entitled, "A Note on Azeotropic Mixtures" was read by Professor Sydney Young, President, at a meeting of the Royal Irish Academy at 19 Dawson street, Dublin, yesterday.

THE TRANSFER OFFICE.

EFFORTS TO RETAIN IT IN DUBLIN.

The Council of the Dublin Chamber of Commerce, at a meeting yesterday, had under discussion the proposed transfer of the Register of British Government Stocks from the Bank of Ireland, Dublin, to Belfast and London.

It was decided to request the honorary officers of the Chamber to co-operate with other bodies in any effort that may be made to have the Transfer Office retained in Dublin, and the following resolution was passed and ordered to be communicated to the Chambers of Commerce in the twenty-six counties and the Association of British Chambers of Commerce:—

"The Council of the Dublin Chamber of Commerce has learned with dismay of the proposal to close the Transfer Office for the Registration of Government Stocks in Dublin.

"They desire to point out that this office has been in continuous existence in Dublin for a period of over 150 years; also that the present holders of Government Stocks to the extent of over £100,000,000 in Southern Ireland had in mind when making their investments the convenience the Dublin office offers for the expeditions and safe transfer of stocks.

"To now attempt to make any change in the system under which these securities were purchased would, in the opinion of this Council, be a breach of faith; it would also cause great inconvenience to a large section of the business community in Southern Ireland who take advantage of these securities for investing, at a small cost, for short periods, moneys not immediately required in business.

"For these reasons this Council enters an emphatic protest against any interference with this office, and authorises the honorary officers to take immediate steps to bring this matter under the attention of the Irish Government, and to take such further action as may be necessary."

The Holy See has recognised the *de jure* independence of the Republic of Lithuania.

Some of this may be yours

500,000 Gift Booklets and £226 in Cash Prizes during the Health Fortnight organised by the Manufacturers of

ANDREWS' Liver Salt

from November 14th to November 28th (inclusive). During that fortnight each purchaser of Andrews' Liver Salt will obtain (free) the helpful Health Book, "How to keep Fit." Included therein are entry forms enabling you and your children to participate in the Competitions with the following Cash prize awards.

(32B)

List of Prizes:

Painting Competition for Children.

Class I. (under 12 years)		Class II. (12 to 16 years)	
1st Prize	£5	1st Prize	£5
2nd "	£2	2nd "	£2
3rd "	£1	3rd "	£1
10 Prizes of	10/-	10 Prizes of	10/-
40 " "	5/-	40 " "	5/-
200 " "	2/6	200 " "	2/6

An opportunity for your Kiddies to dabble with the Crayons or Paint-box and win one of the foregoing Cash Prizes. Outline drawing, ready for painting, is included in the Booklet—"How to keep Fit."

Advertising Slogan Competition. Open to Everyone.

First Prize	£50
Second "	£10
Third "	£5
20 Prizes of	£1
90 Prizes of	10/-

Write a pithy sentence of seven words beginning with the letters A—N—D—R—E—W—S, in any order. An example and full particulars are included in the Booklet—"How to keep Fit."

Arrangements have been made with Messrs. Wallis & Forsyth, Chartered Accountants, Newcastle-upon-Tyne, who will account for the awarding of all the above prizes.

What you have to do to participate:

Ask your Chemist, Grocer or Stores for a tin of Andrews'. There are two sizes, 10d. and 1/5—either will entitle you to a copy of the Health Book. Given free, during the Health Fortnight, with every tin of Andrews' Liver Salt bought, this helpful book should be in every home in the country. It is written in a delightfully "easy" style by an eminent Family Doctor and, if followed, the simple rules and hints will repay you a hundredfold . . . in physical well-being and cheery outlook.

In organising these "Health Fortnight" Competitions, the aim of the Proprietors is to introduce Andrews' as *the Health Safeguard* to a still wider field; you will be all the better for reading the Andrews' Booklet "How to keep Fit," so make a special point of asking for Andrews' to-day.

Andrews' Liver Salt is the Saline with the largest Sale in the United Kingdom. Within 30 years, it has progressed from a local beginning to the present highest point of public favour. Its purpose is to correct Life's little Ills as they arise—to help healthy folk to keep healthy.

SCOTT & TURNER, Ltd.,
Manufacturers, NEWCASTLE-UPON-TYNE.

Note. November 28th is also the closing date for the receipt of Andrews' Tin Lids, in return for Pencils, Tooth brushes, Penknives, etc. Will users of Andrews' please continue to save the Tin Lids and look out for particulars of a new Andrews' scheme, a full announcement of which will be made as soon as possible.

THE CURRAGH.

TO-DAY'S SELECTIONS.

The last meeting of the season at the Curragh should provide some capital racing, and the Irish Cambridgeshire, which is down for decision to-morrow, is certain to prove a strong attraction. There is no event of particular importance on to-day's card, but the entries are very satisfactory, and it is tolerably safe to predict good-sized fields and keen competition. Now that the railway strike has been settled, there will, no doubt, be increased attendances, and in this connection it may be mentioned that specials leave Kingsbridge each morning at 10.45, 11.25, and 11.45. Selections for to-day are appended:

Killashee Hurdle Plate—**The Tatler.**
Scurry Plate—**Mill Belle** or **Lord Northsea.**
Rathbride Plate—**Step Up.**
November Plate—**Fair Ionian** or **Major Ray.**
Newbridge Plate—**Foxhound**; if absent, **Thame Lass.**
Moderate Plate—**Sunswept.**

1.0—KILLASHEE PLATE of 200 sovs. A handicap hurdle race. 1½ m.

KING MICHAEL (Mr. J. J. Moore)...Behan a 12 10
GALTEE BOY (in. 10lb. ex.) (Mr. Tim. McCarthy)...Bell 5 11 10
TREBLE SCOTCH (in. 7lb. ex.) (Mr. J. S. Graham)...Parkinson 6 11 7
CURRAGH BREEZE (Mr. Jos. Whelan)...Owner
PETIT BEAU (Capt. Maher)...Dawson
RED HUSSAR (Mr. Jos. Whelan)...Owner
FALSE REPORT (Mr. A. Lowry)...Dawson
ROYAL CELL (Mr. F. Sherry)...Perry
WAKEFUL WILLIE (Mr. T. Lawton) Rankin
MUDROS (Mr. T. Jackson)...Anthony
SLOVENLY SAINT (Mr. R. Dunne)...Bell
BLACK LASS (Mr. J. T. O'Ryan) Parkinson
SAINTLY GEMMA (Mr. R. Power)...Doyle
THE TATLER (Mr. F. B. O'Toole) Dawson
(The above are trained at the Curragh.)
BOLSHEVIST (in. 10lb. ex.) (Mrs. Croft) Ussher
BARCEDO (Mr. T. J. Vaughan)...Collins
POLISH PRINCE (Mrs. D. Moloney) Moloney
GARRYMORE (in. 10lb. ex.) (Mr. J. P. Taaffe)...Banahan
SAXHAM (Mr. H. I. Ussher)...Owner
MERRY MINER (Mr. T. D. M'Keever) Walker
KANOWNA (Lord Lascelles)...Arnott
ISCHEVAHA (Mr. E. W. Hope Johnstone) Fetherston
BALLYGIBBY (Mr. T. G. O'Brien)...Owner
KILCRUTTIN (Mr. A. Willis)...Uprichard
BROWN SPOT (Mr. J. W. Murland) Magee
FETHERNEY (Mr. Ml. Fitzgerald) Cunningham
BEGGAR'S OPERA (Mr. P. Webb)...Owner
LILY MAC (Mrs. J. D. Edwards)...Ryan
BOOMERANG (Mr. J. T. Purcell)...Owner

1.30—SCURRY PLATE of 200 sovs. A handicap. 6 f. 63 yds.

ESSEXFORD (Capt. Shirley)...Rogers
MILL BELLE (Mr. C. F. Kenyon) McKenna
STAMNOS (Mr. A. M'Cann)...Dawson
GRAVE FAIRY (in. 10lb. ex.) (Mr. J. J. M'Auley)...Grundy
KNOCK BRACK (in. 10lb. ex.) (Mr. N. J. Grene)...Moss
MERMAID (in. 10lb. ex.) (Mr. C. Kenyon) McKenna
RED OR (Major Cape)...Owner
I WILL (Mrs. Collie)...Reidy
LORD NORTHSEA (Mr. W. Rankin) Owner
WISKET (Mr. S. Adams)...McKenna
STAND ASIDE (Mr. W. Parrish)...Grundy
CORFIE (Mr. J. S. Graham)...Parkinson
ROYAL OAK (in. 10lb. ex.) (Mr. J. T. Rogers)...Owner
EAGERLOON (Mr. Jno. Ryan)...Anthony
GUINEA STAMP (Mr. P. Webb)...Rankin
GRAVE LASS (Mr. C. F. Kenyon) McKenna
FEATHERNADALE (Mr. E. Trainor) Perry
LA MIENNE (Mr. D. J. Power)...Doyle
(The above are trained at the Curragh.)
FLOWER VALE (Mr. D. Foley)...Moloney
BACHELOR'S HEIR (Mr. T. J. O'Neill) Coombs
MAGIC RING (Mr. T. J. O'Neill)...Coombs
MISS DRUCE (Mr. M. J. Farrell)...Adams
DIBLA (Mr. D. J. Cogan)...Rice

2.10—RATHBRIDE PLATE of 100 sovs. Weight for age, etc. 1½ m.

GLENIDEN (Mr. Jno. Barry)...Anthony
EAGLE'S OWN (Mr. W. Harrison) Staunton
THE ROYAL END (Mr. G. Sexton)...Bell
STEP UP (Mr. P. S. Mescall)...Grundy
(The above are trained at the Curragh.)
MONSTROUS (Mr. W. H. Dixon)...H. Harty
SEA ROBBER (Mr. Jno. Dwyer)...Owner
MUNSTER MARINE (Mr. J. W. Byrne) Moloney
OXO (Mr. F. J. Flanagan)...Owner
LITTLE PAT (Mr. F. Mangan)...Owner
GLEN REAGH (Mr. J. Meade)...Moloney
SOUTHERN GAL (Mr. H. M. Hartigan) Sweet
SHINING HOPE (Capt. Shirley)...Condron
NEWTOWN PARK (Mr. W. A. Wallis) Downes
PEARL BOY (Mr. P. Webb)...Owner
SPANISH ROSE (Mr. T. G. O'Brien)...Owner
THE CAPTIVE (Mr. T. Power)...Owner
HEELA HOLLER (Mrs. Rice)...Gleeson
EDGAR'S FAME (Mr. P. Corcoran) Brennan
TARBET (Mr. M. J. Harty)...Owner
WESTOWN (Mr. Peter Murray)...Banahan
BACHELOR BEN (Mr. C. A. Rogers) Owner
MARCHAWAY (Mr. J. W. Lilly)...Glynn
HORIZON (Mr. P. Gilpin)...Owner

2.40—NOVEMBER PLATE of 200 sovs. A nursery handicap. 6 f. 63 yds.

AQUILON (in. 10lb. ex.) (Mr. C. P. Kenyon) McKenna
LANDER (Mr. W. Mactory)...McKenna
BONNIE DOON (Mr. T. Lawton)...Rankin
ALI SHAR (Mr. L. H. Reynolds)...Grundy
BACHELOR'S WARD (Mr. A. Lowry) Dawson
FAIR IONIAN (Mr. A. B. Coyle)...Grundy
ORENA (Major Cape)...Owner
OROFAST (Mr. W. F. Gill)...Rogers
MAJOR RAY (Mr. P. Monahan)...Doyle
ROUKEN GLEN (Mr. E. M'Laughlin) Perry
NORTHLEIGH (Mr. D. W. Barnett) Rankin
JACK'S HOPE (Mr. R. M. Slocock) C. Brabazon
WHITE CORRIE (Mr. J. Coombe)...Rogers
QUARRY BOY (Mr. Jos. Walsh)...Bell
MOOR MAIDEN (Mr. R. L. Philpot)...Rogers
CLONESPOE (Mr. N. J. Grene)...Moss
HAPPY PRINCESS (Mr. W. A. Wallis) Staunton
(The above are trained at the Curragh.)
TOMTOI (Mr. C. T. Wallis)...Arnott
JUVERNA (Mr. M. Flynn)...Arnott
SIMON ORB (Mr. T. G. O'Brien)...Owner
CHARLEROI (Mr. T. J. O'Neill)...Coombs

3.10—NEWBRIDGE PLATE of 100 sovs. For maidens. 5 f.

PEQUANOCH (Mr. A. Lowry)...Dawson
HARDICANUTE (Sir G. Murray) Parkinson
BLUFF BATTLE (£100) (Miss Carroll) Bell
SHINING BACHELOR (£100) (Mr. A. M'Cann)...Dawson
THAME LASS (£100) (Mr. Jackson)...Dawson
SHARP CAROLINE (£100) (Mr. P. Roche) Staunton
(The above are trained at the Curragh.)
LUCAN GLASS (Mr. T. G. O'Brien)...Owner
GOLDEN DIAMOND (Mr. T. Kirwan) Owner
FOXHOUND (Mr. P. P. Gilpin)...Owner
HERMANDA (Mr. N. J. Grene)...Moss
BE SERIOUS (£100) (Mr. M. Harty) Owner
DRIVE ON (Mr. N. White)...Owner
HAZELSHADE (£100) (Mr. Gleeson) Owner
GLEAM OF HOPE (£100) (Mrs. D. Moloney)...Moloney
TOOREEN LASS (£100) (Mr. W. O'Driscoll) Collins
ZULU (£100) (Mr. T. Cleeker)...Owner
ALICE QUICKTHORN (£100) (Col. Honner) Owner
LORD COLIN (£100) (Mr. A. Ledlie) Peard

3.40—MODERATE PLATE of 100 sovs. Weight for age, etc. 1½ m.

MARIE MARCO (Mr. W. Parrish)...Grundy
RED IRON (Mr. M. Foley)...Parkinson
MELLERAY'S PRIDE (Mr. C. Kelly) Doyle
BROKEN VOW (Mr. P. Shaw)...Parkinson
CAPDINA (Mr. C. Kenyon)...McKenna
HAWTHORN HILL (Mr. J. O'Ryan) Parkinson
SANDY ROW (Mr. G. Fleming)...Doyle
SUMMER GRASS (Mr. L. Ball)...Dawson
LORD TANNER (Mr. A. Lowry)...Dawson
NIGHT MAIL (Mrs. Moss)...Moss
(The above are trained at the Curragh.)
CROOUS (Mr. H. I. Ussher)...Owner
HOMELAND (Mrs. D. Moloney)...Moloney
QUEEN OF GYPSIES (Mr. P. Adams) Owner
ST. EMINENCE (Mr. T. O'Keeffe)...Collins
SUNSWEPT (Mr. A. D. Comyn)...Ussher
PEGGY STUART (Mr. R. Cusack)...Howard
CAPTAIN PADDY (Mr. N. Davis)...Ussher
ERIN'S FALLOCH (Col. Honner)...Owner
MOUNT LEINSTER (Capt. Shirley) Condron
GOLDEN DIAMOND (Mr. T. Kirwan) Owner
ELLEN'S BEAU (Mr. W. Duffy)...Delany
CULLAWN (Mr. Jno. Fitzgerald)...Stanners
HORIZON (Mr. P. Gilpin)...Owner
KILLALA (Mr. E. Kennedy)...Baire
FLYING GNAT (Mr. P. O'Reilly) Fetherson
MAGNET'S PET (Mr. G. Martyn) Owner
DON QUIXOTE (Mr. I. Blake)...Jeffery
SOUTHPOOL (Col. Sir G. Abercromby) H. Hartigan
GIOLLA DEACAIR (Mrs. W. Whi...) Gleeson
MISS MORELLA (Mr. D. O'Brien)...Owner
WHITE HAIRED BOY (Mr. T. O'Neill) Coombs
HAPPEN (Mr. P. J. Hartigan)...Owner
ENTANGLER (Mr. J. Lock)...Fetherston

CURRAGH RACES,

TO-DAY (TUESDAY), TO-MORROW (WEDNESDAY), AND THURSDAY, NOVEMBER 14th, 15th, and 16th.
Special Trains from Kingsbridge each day at 10.45 a.m., 11.25 a.m., and 11.45 a.m.—(Advt.)

CURRAGH MEETINGS, 1923.

The following Races CLOSE on TO-MORROW to Mr. F. Harold Clarke, 14 Upper Merrion street, Dublin.

CURRAGH APRIL, 1923. FIRST DAY.
JUVENILE STAKES of 300 sovs. For now yearlings. Five furlongs.

CURRAGH MAY, 1923. FIRST DAY.
BEGINNERS' STAKES of 300 sovs. For now yearlings. Five furlongs.

CURRAGH JUNE, 1923. FIRST DAY.
WATERFORD TESTIMONIAL STAKES.—A sweepstakes of 5 sovs. each for acceptors, with 400 sovs. added. For now yearlings. Five furlongs.

CURRAGH JULY, 1923. FIRST DAY.
MARBLE HILL STAKES.—A sweepstakes of 5 sovs. each for acceptors, with 400 sovs. added. For now yearlings. Five furlongs.

CURRAGH AUGUST, 1923. FIRST DAY.
NEWBRIDGE STAKES.—A sweepstakes of 5 sovs. each for acceptors, with 300 sovs. added. For now yearlings. Six furlongs.

CURRAGH SEPTEMBER, 1923. THIRD DAY.
RAILWAY STAKES.—A sweepstakes of 10 sovs. each for acceptors, with 400 sovs. added. For now yearlings. Six furlongs, sixty-three yards.

CURRAGH OCTOBER, 1923. THIRD DAY.
BERESFORD STAKES.—A sweepstakes of 5 sovs. each for acceptors, with 300 sovs. added. For now yearlings. One mile.

For full articles see *Irish Racing Calendar*. —(Advt.)

MOTOR CYCLING.

RAMBLERS' HILL CLIMB.

The Ramblers' Motor Cycling Club propose to hold a hill-climbing competition on Saturday, 25th inst., at Cornell's Court. Three of the classes will be confined to members as follows:—(1) Two-stroke up to 275 c.c.; (2) any type up to 350 c.c.; (3) 351 c.c. to 650 c.c. There will, in addition, be two open classes—(4) unlimited c.c.; (5) cyclecar and light car classes under 1,100 c.c. In addition to the usual prizes, a silver cup will be offered for the fastest time in the day.

LEICESTER.

A ROYAL SUCCESS.

BOWOOD WINS ATHERSTONE HANDICAP.

The leading jockey, Donoghue, was one short of completing his century of winning mounts for the season when he resumed riding at Leicester yesterday, and it was confidently expected that he would reach three figures during the afternoon. He failed, however, to do so, though riding several greatly-fancied horses, two of which started good favourites. One of the latter was Ardella, in the Town Selling Plate. She had every chance, being well away and nicely placed, but the rise towards the finish beat her, and Long Corrie, who was recently bought for 1,000 guineas, scored for his new owner. He is one of the few Tetrarchs that have descended to plating class.

It was generally expected that the Quarndon Handicap would be fought out between the Windsor second, Gavotte, and the Lincoln third, Widow Bird, but, whilst the latter gave a very disappointing display, Gavotte had too much ground to make up, though finishing third. The race was won by Squarson, whose defeat at Windsor had been excused on the ground that he had got badly away.

The 4lb. penalty Thoughtless had incurred at Liverpool proved more than sufficient to stop him in the Atherstone Handicap, and a very popular win was that of Bowood in the Royal colours. This is a lucky course for His Majesty's horses, for Will Somers had twice won on the track this season. Much of the credit of the present victory was due to the excellently-judged riding of Wragg, who brought his mount at just the right time to take the measure of Prince Herod, who was stopped by his 10lb. penalty. Donoghue's mount, Tregenwell, had again started favourite, but did badly, and obviously he is but a moderate animal.

Park Square, the winner of the Oadby Nursery, will be better known as the Battle Axe filly. She was a decidedly lucky winner, for Voight was not seen to advantage in his finish on the favourite, Orange River. Another disappointment was Donoghue's mount, Helojajest, who seemed to be unable to go the pace at any stage of the race. Marsh hoped to saddle a second winner in Jehoshophat in the Melton Stakes, but he was unable to act down the hill, and Woolly Bridge scored somewhat unexpectedly, so far as the stable was concerned.

1.0—TOWN SELLING PLATE of £200. 5 f.
Mr. Zeitlin's b. c. LONG CORRIE, by The Tetrarch—Veneration II., 4, 8-3 (car. 8-4) M. Beary 1
Mr. Straker's BRIDGE OF DUN, 2, 6-7 W. Howard 2
Mr. Wylam's ARDELLA, 4, 8-0 S. Donoghue 3
Also ran—Ung Je Serviray (Robertson), Buenamerte (J. Evans), Martinmas (Elliott), Pere la Cerise (J. Taylor), Jack Patch (E. Morris), Ironore (W. Moore), Golden Gorse (Smirke), Wild Vine (R. A. Jones), Ace of Diamonds (D. Gordon), Tommy Long (D. Taylor), Cock Eye (T. Morgan), Bramham (H. Leach). (Winner trained by Bennett.)
Betting—4 to 1 each agst. Golden Gorse and Ardella, 5 to 1 Jack Patch, 8 to 1 Bridge of Dun, 10 to 1 each Martinmas, Pere la Cerise, and Ironore, 100 to 8 each Buenamerte and Wild Vine, 100 to 7 LONG CORRIE, 20 to 1 any other.
Won by two lengths; a length and a half.
The winner was bought in for 280 gns.

1.30—NOVEMBER AUCTION NURSERY of £200. 6 f.
Mr. Larkin's b. c. GOLDEN ERROR, by Bay d'Or—Misunderstood, 8-0 Morris 1
Lord Barnby's MELTON'S GUIDE F., 6-9 Ramsden 2
Mrs. Dickson's FOAM, 6-3 Ingham 3
Also ran—Garculous (Wragg), Three Bridges (Bryan), Sweet Charity (Smirke), Fickle Dan (H. Leach), Disdainful f. (Roxborough), Fulneck (Weston), Courtagon colt (F. Taylor), Warm Lassie (S. James). (Winner trained by Larkin.)
Betting—9 to 4 agst. GOLDEN ERROR, 11 to 4 Foam, 7 to 1 Melton's Guide f., 8 to 1 each Three Bridges, Disdainful filly, and Fulneck, 100 to 7 any other.
Won by a head; a length and a half. Warm Lassie was fourth.
The winner was bought in for 250 gns.

2.0—QUORNDON HANDICAP of £200 (three-year-olds). 1 m.
Mr. Pennant's br. c. SQUARSON, by Simon Square—Little Black, 6-11 C. Smirke 1
Sir H. Bird's BROTHER BILL, 7-4 P. Jones 2
Mr. Singer's GAVOTTE, 8-9 J. Childs 3
Also ran—Brest (H. Wheatley), Ballyrag (J. Brennan), Sun Cure (J. Leach), Dark Emerald (T. Pryor), Lady Catfield (Elliott), William Tell (Higgs), Moxhull (Weston), Widow Bird (H. Leach), Mlle. Lenglen (D. Gordon), Mocking Bird (Ramsden), Grosvenor (T. Morgan), Diatribe (Broadwood), Weal or Woe (S. James). (Winner trained by Hogg.)
Betting—7 to 2 agst. Gavotte, 4 to 1 Widow Bird, 5 to 1 Moxhull, 6 to 1 each William Tell and SQUARSON, 100 to 8 each Dark Emerald and Lady Catfield, 100 to 6 any other.
Won by a length; half a length. William Tell was fourth.

2.30—ATHERSTONE HANDICAP of £500. 1¼ m.
His Majesty's ch. c. BOWOOD, by Bowman—La Marquise, 3, 8-4 F. Wragg 1
Mr. Pender's PRINCE HEROD, 5, 8-12 R. A. Jones 2
Mr. Black's JACKSDALE, 5, 6-10 K. Robertson 3
Mrs. Roundell's Thoughtless, 5, 9-5 Gray 0
Captain Bewicke's Vindictive, 4, 8-4 Robbins 0
Sir R. Jardine's West Countryman, 4, 8-0 P. Jones 0
Mr. Richardson's Sweet Dorothy, 5, 7-13 Fox 0
Mr. O'Sullivan's Aris, 7, 7-11 L. Brown 0
Mr. White's Tregenwell, 3, 7-8 (car. 7-9) S. Donoghue 0
Mr. Scott's Jazz Band, 3, 7-8 T. Weston 0
Lord Penrhyn's Rossmoyne, 3, 7-5 Spear 0
Colonel Portal's Pooka, 4, 7-4 Lynch 0
(Winner trained by R. Marsh.)
Betting—9 to 2 agst. Tregenwell, 5 to 1 each Jazz Band and Thoughtless, 6 to 1 BOWOOD, 8 to 1 Rossmoyne, 10 to 1 each Prince Herod and Vindictive, 100 to 7 any other.
Pooka settled down in front of Vindictive and Aris, with Bowood, Sweet Dorothy, and Tregenwell next, to the straight, where Aris was well clear of Vindictive, Jazz Band, Bowood, and Jacksdale. At the distance Vindictive led Aris, but Bowood came along to win by a neck; three-parts of a length separated second and third. Sweet Dorothy was fourth, Thoughtless fifth, Vindictive sixth, West Countryman seventh, Rossmoyne eighth, Jazz Band next, and Tregenwell last.

3.0—OADBY NURSERY of £200. 5 f.
Mr. M. Hartigan's PARK SQUARE, by Battle Axe, dam by Bushy Park—Meanus, 7-1 G. Richards 1
Mr. Hartley's ORANGE RIVER, 7-10 Voight 2
Mr. Moss's CYPRUS, 7-0 Lynch 3
Also ran:—Dream Girl (Smirke), Helojajest (Donoghue), Marocain (Spear), Ickwell Green (Wragg), Mother Superior (Robertson), Wisdomia (D. Gordon), Bird Call (Pryor), Nora McTavish (R. Jones), Sunny Swing (H. Leach), Skerryvore (Ingham), Gniocchi (T. Morgan). (Winner trained by M. Hartigan.)
Betting—4 to 1 agst. Orange River, 6 to 1 each Helojajest and Nora McTavish, 7 to 1 each PARK SQUARE and Cyprus, 10 to 1 Ickwell Green, 100 to 6 bar six.
Won by a length and a half; half a length. Gniocchi was fourth.

3.30—MELTON STAKES of £4 each, with £200 added. 1 m.
Mr. Rhodes's ch. c. WOOLLEY BRIDGE, by Bridge of Earn—Ashboro', 3, 8-5 J. Brennan 1
Mr. Williams's SAINTE HELENE, 3, 8-9 V. Smyth 2
Lord M. Beresford's JEHOSHAPHAT, 3, 8-9 H. Wragg 3
Also ran:—Benefica (W. Lister), Perfect Sailor (Donoghue), Anonyma (G. Hulme). (Winner trained by Coldbeck.)
Betting—7 to 4 agst. Jehoshaphat, 4 to 1 Sainte Helene, 6 to 1 each WOOLLEY BRIDGE, Anonyma, and Benefica, 7 to 1 Perfect Sailor.
Won by two lengths; a length.

TO-DAY'S SELECTIONS.

To-day's programme embraces several difficult problems, to be approached with a great amount of circumspection. There are still some fifty juveniles left in the Apethorpe Nursery, and it seems probable that the field will be an extensive one. It seems to me that D'Orsay's class should stand him in good stead here, but Bell has the Myla colt also engaged. The latter should not defeat Bold Danby at 1lb., as the Whatcombe youngster was not far behind the Belle Royal colt at Newbury at level weights in a large field. Then there are Festina, twice second lately, and Benjamin Cherry, running into form. In the Leicestershire Handicap the best treated, in my opinion, are Pictura, Herod Philip, Rintoul's best, and Torlinda, but Leighton and Fancy Man are the class animals. Selections:—

Humberstone Plate—**Currahacle** or **Our Philip.**
Clock Tower Handicap—**Errant Lad.**
Leicestershire Handicap—**Leighton** or **Fancy Man.**
Apethorpe Nursery—**D'Orsay.**
Harborough Handicap—**Desert Rose.**
Stoughton Stakes—**Ogbourne.**

[The figures in front of the names of the horses are an index to placings in their last three engagements—reading from right to left. Where a horse started slowly and was unplaced an s appears instead of 0; f indicates fell; n did not finish.]

1.0—HUMBERSTONE (T.Y.O.) (S.) PLATE of £200. 5 f.

010 SACRED IBIS C. (Mr. ...)...H. Leader 9 0
010 WISDOMIA (Cassius—Bell II.) (Mr. R. Dickson)...Rintoul 9 0
000 FICKLE DAN (Mr. Howard)...Butters 9 0
000 OUR PHILIP (Capt. Scott)...Bouray 9 0
004 CHEVIOT (Mr. F. Straker)...Bewicke 9 0
... CONFIRMATION (Mr. Colman)...Tabor 8 11
... HOLY STAR (Mrs. Hartigan) M. Hartigan 8 11
010 JOAN FAX...Vasey 8 11
... CURRAHACLE...Green 8 11
... FELIBRIGE...Sadler 8 11
... ...
041 LEEDS UNITED (Mr. Wilson)...Pope 8 11
(The above have arrived.)
000 PHOTOGRAPH C. (Mr. R. Dickson) Rintoul 8 11
BONNIE LAD (Mr. Colling)...R. J. Colling 8 11
MIMIC (Mrs. Coombs)...Poole 8 11
020 CLAUDIA LORENA F. (Mr. Dickson) Rintoul 8 11
302 REVUES (Mr. H. Dickson)...Rintoul 8 11
000 VERNE F. (Mr. Dixon)...Lines 8 11
000 POPONNE (Mr. A. Gordon)...F. Leader 8 11
030 HARTSHEAD (Mr. Rhodes)...Coldbeck 8 11
210 ROYAL ENCLOSURE (Mr. Russell) Roberts 8 11
004 FLYING DISPATCH (Mr. Werner) Angier 8 11

1.30—CLOCK TOWER (S.) HANDICAP of £400. 1½ m.

220 TINSPEAR (Mr. Edge)...Poole 7 8 4
202 GILCRUX (Mr. Bolton)...Botterill 3 8 2
011 TOMMY LONG (Mr. Greenwood)...Moss 3 8 2
021 DARK VIXEN (Mr. Vernon)...Wootton 3 8 0
021 ERRANT LAD (7lb. ex.) (Mr. Bancroft) Easterbee 4 8 0
400 HOGIER (Sir H. Bird)...Earl 5 7 13
130 DART UP (Mr. Bolton)...Botterill 6 7 12
403 WOODLEY (Mr. S. Joel)...de Mestre 5 7 12
041 LITTLE VEGA (Mr. Wylie)...Wylie 3 7 12
030 SPELL (Mr. Venn)...Lea 5 7 8
420 CORNET OF HORSE (Mr. Egerton) Armstrong 4 7 7
000 PURPLE HERON (Mr. G. Sadler) Sadler 4 7 7
030 CHICAGO (Mr. Aston)...L. Sherwood 3 7 7
002 DAMAR (Mr. Alexander)...O'Sullivan 3 7 6
003 FRIAR DENIS (Mr. A. Scott)...Scott 4 7 6
203 HUGON (Mr. I'Anson)...I'Anson 4 7 6
000 CORSICAN (Mr. Giannelli)...Vasey 4 6 6
(The above have arrived.)
000 CHAT TOR (Mrs. Podes)...Coulthwaite
004 FIREWORK (Mr. Alexander)...O. Bell
300 WATERWITCH (Mr. MacColl)...MacColl
340 DRY GIN (Ld. Wolverton)...Lambton
414 PELIM (Mr. Lowry)...Burns
300 CHURCHWARDEN (Mr. H. Dickson) Rintoul
234 CHARLOTA (Mr. Wigan)...Braime
340 SPEEN (Mr. Liddell)...Woodland
221 CARNFORTH (Sir E. Hoyle) Armstrong
300 END O' TALE (Mrs. James)...Lambton
001 GLENOGLE (Mr. Dixon)...Lines
201 YOUYOU (7lb. ex.) (Mr. Lines)...Lines
410 BELLE FILLE (Mr. Carr)...Burns
151 DOON STAR (Mr. Sidebottom) H. Leader
MARIE MARCO (Mr. Patrick)...Ireland
004 CHILTERN HILLS (Mr. Rhodes) Hulme
000 TONIO (Mr. Wilson)...Scholfield
210 NORAGOS (Mr. Saddington) Saddington
100 NOUS VERRONS (Mr. Brandon)...White
300 QUINCHER (Mr. C. Leader)...Leader
400 STICK IN THE MUD (Capt. Bewicke) Bewicke
030 MAN FRIDAY (Ld. Zetland)...Dundas
030 RADIACY (Mr. Botterill)...Botterill
110 VA VA (Mr. Sevadjian)...O. Bell
020 LAMU (Mr. Davison)...E. Piggott
000 KNAVE OF TRUMPS (Mr. Sadler, jun.) Gunter
200 OUR BEN (Mr. Richardson)...Braime
000 BANTER (Mr. Werner)...Angier
030 RUSSIAN SABLE (Mr. McLean) J. McGuigan
401 WEED KILLER (Mr. Gunter) O. Waugh
000 RED RONALD (Mrs. Bandir)...Davidson
000 CORCASS (Mr. Bradford)...Bradford
030 TACITUS (Mr. Pattorini)...Rogers
010 DARKNESS (Mr. Morris)...Morris
004 SOPHOS (Mr. R. Smith)...Anderson
003 CHUCK A PENNY (Mr. Kimberley) Rooney
004 BILLY SUNDAY (Sir M. McAlpine) Poole
004 ROSSIENY (Mr. Tait)...Burns
000 FANCY BOY (Mr. Edge)...Poole
303 GEORGE CRAG (Mr. G. Smith)...Drake
000 JOHNNY SYME (Mr. M. Rhodes) White
000 JOHN CHARLES (Mr. Barclay) Barclay, jun.
400 GOLDEN AGE (Mr. Shedden)...Shedden
200 TATTERS (Mr. Kimberley)...Rooney
003 CHANCEFUL (Mr. Golightly)...Golightly

2.0—LEICESTERSHIRE HANDICAP of £600. 1 m.

102 LEIGHTON (Mr. Whitneray)...Cottrill 4 8 12
000 FANCY MAN (Mr. Hardy)...Hogg 5 8 8
442 WILL SOMERS (His Majesty) R. Marsh 4 8 8
021 PICTURA (Mr. Durdale)...Escott 4 7 12
030 DRAGOON (Mr. Singer)...Taylor 3 7 12
010 TORLINDA (Lady Fitzwilliam) Dundas 3 7 11
100 PROUD MARY (Mr. A. Scott)...Scott 4 7 10
011 LADY CAROLINE (Mrs. Don) R. Thompson 4 7 9
310 BLAGUEUR (Sir P. Mostyn) C. Leader 4 7 9
000 MISS JUNIOR (Sir H. FitzHerbert) Pope 4 7 1
000 BLACK MINER (Mr. Kenyon)...Basley 4 7 0
040 MAYFLY (Mr. I'Anson)...I'Anson 5 6 8
215 BOURTON DUCK (Mr. Whitehead) W. Nightingall 4 6 8
(The above have arrived.)
140 ROYAL ALARM (Ld. Barnby)...Peraso
300 HUMPTY DUMPTY (Mr. White)...Ward
300 CRUBENMORE (Mr. Jamey) F. Darling
310 ROCK FIRE (Sir F. Price)...O. Bell
014 HEROD PHILIP (Capt. Montagu) Blackwell
145 PRECIOUS (Lady Cunliffe-Owen) O. Bell
000 WHITE SATIN (Sir H. Cunliffe-Owen) O. Bell
412 OTFORD (Mr. Carnlet)...Taylor
110 TREVISO (Col. Story)...J. Dawson
001 GOLLY EYES (Mr. Pole)...F. Hartigan
100 HIDDEN GUN (Mr. A. Scott)...Scott
300 PORT ROYAL (Mr. Falcon)...Rintoul
030 EAUCUMBURG (Mr. Bancroft) Easterbee
130 POMAR (Mr. MacColl)...MacColl
300 BLUE CLOUD (Mr. Williams)...Hoyt
040 NYMPHIDA (Mr. Williams)...Hoyt
300 BLACKLAND (Mr. Higgs)...McColl
000 SILVER ZEP (Mr. Sutton)...W. Waugh
301 HARK FORRARD (Mrs. Dickson) Rintoul
320 CADABRA (Ld. Ellesmere)...J. Dawson
040 LENGLEN (Mr. S. Joel)...de Mestre
000 TETRAGENIA (Mr. Pickering) Pickering
000 LADY FUN (Mr. F. Denson)...Norcott

2.30—APETHORPE NURSERY of £200. 5 f.

203 D'ORSAY (Mr. Whitburn)...Cottrill 9 0
000 LIGHT JESTER (Mr. Beatty)...Beatty 8 7
000 DREAM GIRL (Mr. A. Scott)...Scott 8 0
100 SERVES ALL (Mr. O'Sullivan) O'Sullivan 7 13
000 STUFF GOWN (Mr. Wootton)...Wootton 7 13
004 MYLA C. (Capt. Fielden)...Bell 7 10
010 SUNNY BILL (Mr. Howard)...Ward 7 9
100 CANTELUPE (Mr. White)...Ward 7 8
000 SUNNY SWING (Sir D. Morgan)...Butters 7 0
000 ATHENA (Sir M. McAlpine)...Poole 7 0
000 ROCK ... (Mrs. Hartigan) M. Hartigan 6 12
(The above have arrived.)
410 SAFETY FIRST (Mr. Cundell)...Cundell 8 10
021 BELLE ROYAL C. (12lb. ex.) (Mr. ...)...O. Bell 8 10
... SCHOOLGATE (Mr. Dixon)...
003 FESTINA...
... BENJAMIN CHERRY (Mrs. Bendir) Hargate 7 11
000 AQUAMINT (Mr. Whitburn)...Cottrill 7 11
032 COLLEGIAL (Miss Smithson)...Roberts 7 10
010 INLAID (7lb. ex.) (Mr. Dingley) MacColl 7 10
000 DOWSER (Sir W. Gilbey)...G. Cannon 7 9
030 BEATRIX (Ld. Stanley)...Lambton 7 8
030 SYNOPSIS (Mr. Bell)...Sadler, jun. 7 8
200 HOWDYEDO F. (Sir R. Jardine) R. Colling 7 6
000 SPRIG O' MYRTLE (Mrs. Bendir) M. Hartigan 7 3
(The above have arrived.)
004 ASHBELLE F. (Ld. Lascelles)...C. Leader 7 3
... BOTANIST (Sunwise g.) (Mr. Solomon) MacColl 7 2
... JUDITH O'MALLEY (Mr. R. Walker) F. Hartigan 7 1
001 CYRENE (Mr. R. Smith)...Anderson 7 0
... ROCK (Princess c.) (Mr. G. Smith) Drake 6 9

3.0—HARBOROUGH HANDICAP of £200. 6 f.

... JOHN GREEN (His Majesty) R. Marsh 4 8 13
... LADY CLARA (Mr. Davidson)...Cottrill 5 8 10
... DRYAD (Mr. J. White)...Ward 3 8 6
... D'AMADE (Mr. A. Scott)...Scott 3 8 5
... HALE SHAW...Leach, jun. 4 8 4
... DYNAMIC...
... DESERT ROSE (Mr. Miller)...Peel 3 8 2
... ARDELLA (Mr. Wylam)...Rhodes 4 7 13
124 HIGH SOCIETY (Mr. R. Smith) Anderson 6 7 9
000 OLYMPUS (Col. Parkinson)...Fletcher 4 7 6
120 PERE LA CERISE (Mr. Warner) Angier 4 7 5
020 DRURY (Mr. Morris)...Vasey 3 7 2
... LENSMAND (Mr. Bolton)...Botterill 3 7 0
130 ARMAGEDDON (Sir H. Bird)...Earl 7 6 13
(The above have arrived.)
... MORNING LIGHT (Sir H. Cunliffe-Owen) ... 3 9 6
000 PIRATES (Mr. H. Dickson)...Rintoul 5 9 2
200 JOSS HOUSE (His Majesty) R. Marsh 3 8 10
000 WESTERN HILL (Ld. Glanely)...Peraso 3 8 6
... KING THROSTLE (Mr. Ross)...Collins 3 8 6
... ...
331 IDUMEA (7lb. ex.) (Mr. Horsnapp) Barclay 4 8 6
040 PAXTON (Mr. Fox)...J. Jarvis 3 8 1
000 STINGO (Mr. Dixon)...Lines 3 8 1
000 BATTERY SMOKE (Mr. Bolton)...Botterill 5 8 0
010 JOHN BIDD (Mr. Stratton)...Stratton 3 7 12
130 ANCHORSHOLME (Mr. H. Rhodes) Coldbeck 3 7 11
220 SILVER PATCH (Mr. Purslow) Harper 4 7 8
040 GALLY STRICKLAND (Mr. Rhodes) Waite 7 7 7
044 ISLAND LORD (Mr. Kennedy)...Griggs 4 7 6
... BEN VIEW (Mr. Barnett)...Coulthwaite 4 7 5
100 ARCTURUS (Mr. Simpson)...Donnelly 4 7 5
000 BOOK LORE (Ld. Stanley)...Lambton 5 7 5
030 CLAREMONT (Mr. Davison)...Piggott 5 7 3
000 GLENESKAKI (Mrs. Rollinson) Skelton 5 7 2
000 SENTRY (Mr. Radd)...Connor 6 7 0
000 CHINKIE (Mr. Walker)...W. Jarvis 5 7 0
044 ALFRY (Duke of Portland) Farquharson 3 6 13
... ASTRAPI (Mr. Howard)...Butters 3 6 13
... COTSWOLD (Mr. Dickson)...Rintoul 3 6 12
... ...
... OGMERBOR...
... JAVADORE (Mr. Burns)...Golightly 4 6 10
043 CLARA B. (Mr. Golightly)...Golightly 5 6 8
003 LITTLE TRAITRESS (Mr. G. Smith) Drake 4 6 7

3.30—STOUGHTON MAIDEN STAKES of £4 each, £200 added. 1½ m.

001 DRBOURNE (Mr. I'Anson)...I'Anson 3 9 2
201 PERFECTUS (Mr. A. Gordon) F. Leader 3 9 2
WATERFORD GLASS II. (Mr. Cope) Bullock 7 9 1
41 BELLMAN (M. Carson)...Waits 3 8 13
202 GILCRUX (Mr. Bolton)...Botterill 3 8 6
(The above have arrived.)
001 TOMATIN (Mr. ...)...Taylor 3 9 7
200 KNIGHT OF THE ORIENT (Mr. M. Hartigan)...Hartigan 4 9 1
020 MRS. KELLY (Mr. Hyde)...Powney 4 9 1
03 DAVY SOUTH (Mr. Kenyon)...J. Dodd 5 9 1
4 HAYES (Mr. Carr)...Lyall 7 9 1
NOGGIN (Mr. Parr)...Lyall 4 9 1
022 FAIR AMAZON (Lord Derby) Lambton 4 9 1
030 STAR OPAL (Mr. Lever)...C. Leader 4 9 1
003 SLEEPING PARTNER (Mr. Parr) Botterill 3 8 9
LADY BRAMSHOT (Mr. Barnett) Coulthwaite 3 8 9
0 JARDOON (Mr. Black)...O. Coulthwaite 3 8 6
020 CHANCEFUL (Mr. Golightly) Golightly 3 8 6
430 SANTABEL (Mr. Ladell)...Woodland 3 8 6
040 MINUTE GUN (Mr. A. Scott) J. Renwick 3 8 6

ARRIVALS.—Fickle Dan, Sacred Ibis, Cheviot, Currahacle, Kilfinny, Leeds United, Confirmation, Our Philip, Wisdomia, Sea Witch, Holy Star, Joan Fax, Hogier, Little Vega, Friar Denis, Tommy Long, Corsican, Spell, Gilcrux, Woodley, Purple Heron, Chicago, Cornet of Horse, Damar, Dark Vixen, Dart Up, Errant Lad, Hugon, Tinspear, Will Somers, Pictura, Torlinda, Proud Mary, Lady Caroline, Blagueur, Dragoon, Fancy Man, Black Miner, Bourton Duck, Leighton, Mayfly, Miss Junior, Dreamgirl, Sunny Swing, D'Orsay, Myla colt, Light Jester, Cantelupe, Sunny Bill, Malmaid, Rock Ruby colt, Athena, Serves All, Stuff Gown, D'Amade, Dynamic, High Society, Ardella, Pere La Cerise, John Green, Desert Rose, Dryad, Olympus, Drury, Lady Clara, Hale Shaw, Sam Orb, Armageddon, Lensmand, Perfectus, Bellman, Ogbourne, Waterford Glass.

SCRATCHINGS.—Leicestershire Handicap—Sangot. Apethorpe Nursery—Phoenix, Canton, Indelible, Sierre Leone, Mopsa.

THE INJURED JOCKEYS.

On enquiry yesterday, our representative was glad to learn that F. M. Quirke and A. Barrett, who sustained such severe injuries when their mounts fell at Phoenix Park on Saturday, are making satisfactory progress. The extent of Barrett's mishap is a broken rib, but Quirke did not get off so lightly. However, he was quite cheerful yesterday, and hopes of a complete recovery are entertained. He will undergo an X-Ray examination to-day.

Major W. P. Standish, formerly Master for over twenty years of the Hambledon Hounds, Hants was found dead in the hunting field.

CHELTENHAM.

TO-DAY'S PROGRAMME.

1.15—CLEEVE (S.) STEEPLECHASE of 150 sovs. 2 m. 100 yds.

STRIKE BREAKER (Mr. F. C. Burroughs)
ARMADALE (Mr. E. J. H. Holley)
KING'S CAROL (Mrs. F. Lloyd)
CUPID'S DART (Mr. E. McGregor)
BONNIE CHARLIE (Capt. H. Rich)
PRICKLY (Mr. W. Shaw)
POOR WILLY (Mr. W. P. Stratton)
BALLYBARNEY (Capt. R. M. Thompson)

1.50—SOUTHAM (S.) HURDLE RACE of 150 sovs. A handicap. 2 m.

MATOPPO (Mr. C. Green)
MONKEY CLIMB (Mr. D. J. Power)
LIFE BUOY (Mr. F. Arnold)
JACK SHARP (Mr. G. W. Hands)
STANTON (Mr. J. Davis)
LOPPY (Mr. F. G. Pease)
R. JAY (Mr. H. W. Brown)
GLANDURRA (Mr. W. A. Bankier)
WOODCHURCH (Mr. O. S. Clarke)
REBELLA (Mr. Gilbert Johnstone)
D'YE KEN (Major H. Eves)
ATHOLHAMPTON (Mr. T. Fitton)
CORRIESTONE G. (Lady Mary Kirk)
MEADOWCROFT (Mr. J. P. Scanlan)
FLEETIUS (Mr. F. Green)
O'FLYN (Mr. H. A. Brown)
SNAKE ASH (Mr. A. J. Chamberlain)
LITTLE MILFORD (Mr. D. H. Thomas)
GARRON TOWER (Capt. Darby Rogers)
BEFANI (Mr. H. Hirst)
REGICLES (Mr. H. Creighton)
GAY DAMSEL (Mr. F. Green)
THE WISH (Mr. J. Moore)
ROYAL VENTURER (Mr. F. E. S. Grove)
GAZABOR (Mr. F. M. Raymond)
LADY WAVELET (Mr. W. Parrish)
FORARD (Mr. H. Drye Dennis)
HONEST JOHN (Mr. M. J. Ruston)
GROUND SCOUT (Mr. H. A. Brown)
KING'S NORDLEY (Mr. W. H. Mills)
LYNDA II. (Mr. E. Ireson)
DEY RENARD (Capt. J. D. Powell)

2.20—CHELTENHAM STEEPLECHASE of 200 sovs. A handicap. 2 m. 100 yds.

SMASHAWAY (Sir H. Webb)
WINGATE (Major Swann)
MARTON MOOR (Mr. W. A. Bankier) (5lb. extra)
A DOUBLE ESCAPE (Mr. A. Adam)
KNOCKROGHERY II. (Ld. Londesborough)
GRISTLE (Mr. Fred Phillips)
DART (Lord Coventry)
TEST MATCH (Mr. D'Arcy Baker)
PROGRESS (Mr. Duckworth)

2.50—AMATEUR RIDERS' HURDLE RACE of 100 sovs. A handicap. 2 m.

HYMIR (Capt. J. O'G. Delmege)
CATTELIMA (Mr. W. A. Wallis)
CATHERINE II. (Mr. David Faber)
BROWN STUDY (Sir Francis Price)
HUGH O'NEILL (Capt. R. Vivian)
LAVENDER KID (Mr. F. A. Brown)
GALROY (Mr. J. W. Bryan)
FIRST RULER (Mr. L. H. S. Groves)
CRAGANOCK (Mr. H. A. Brown)
DUDLEY (Lord Londesborough)
ILDERTON (Mr. Thrale)
YELLOW BEDSTRAW (Mr. R. Morel)
EQUANCOURT (Mr. D. D. Stewart)
GORGONIUS (Mr. Arthur James)
CORRIE LASS (Mr. R. C. Wood)
KILNFORD (Mr. Allen)
PAVOT (Captain Darby Rogers)
TURMERIC (Mr. H. Drke Dennis)
THE SAINT IV. (Lord Westmorland)
TOYBOAT (Major R. Fenwick-Palmer)
BY PROXY (Colonel W. S. Anthony)
SOMEDAY (Mr. E. G. Pease)
LEIGHLIN BRIDGE (Mr. J. T. Rogers)

3.20—COTSWOLD STEEPLECHASE of 105 sovs. 3 m.

MASTER ROBERT (Lord Airlie)
GONDOLIER (Mr. W. Allden)
BARNAWEE (Mr. W. A. Bankier)
FLY BOY II. (Mr. P. Berney)
ARDEEN (Sir Keith Fraser)
SUCH A SPORT (Mr. R. Hardinge)
COPPER HILL (Mrs. H. M. Hollins)
MASTERFUL (Mr. Foxhall Keene)
ASHWOOD (Lord Londesborough)
ATLEA (Capt. Riley Lord)
BIDDY IV. (Mr. J. T. Pearce)
DEVONPORT (Mr. A. R. Pole)
SUDAN II. (Mr. Reginald Rankin)
MOUNTAIN PASS (Mr. T. Richardson)
GARDENPATH (Mr. J. T. Rogers)
GREY KNIGHT (Mr. G. P. Sanday)
TOMPOOLERY (Lt.-Col. P. D. Stewart)
DAISY CUTTER (Mr. R. N. Willett)

3.50—ROSEHILL NOVICES' THREE YEARS OLD HURDLE RACE of 200 sovs.

GRACEFUL MOVER (Mr. W. Allden)
AESSIA (Major A. E. Bacon)
CASTALIAN (Mr. H. J. Hearn)
FLOREAT ACTONA (Mr. H. Bowbeer)
IMPERIOUS (Mr. H. A. Brown)
ROOKWOOD (Mr. H. W. S. Chilcott)
DHOTI (Mr. J. Davis)
BALLYSODDEN (Mr. C. Bower Ismay)
GOLDEN IDOL (Mr. W. A. Lereboe)
COGNOSCO (Mr. H. Mills)
LA VOILE (Mr. H. Randall)
BONNIE PRINCE CHARLIE (Capt. Rich)
BAR GOLD (Mr. James A. de Rothschild)
PANTHIAS (Mr. F. Slowburn)
ISMA LALL (Mr. A. J. Smith)
ANNAM (Mr. R. Varner)
ROUNDHAY (Mr. A. Willey)

SCRATCHINGS.—All engagements at the meeting—Care Free, Ormskirk, Royal Bucks, Frills. Southam Handicap Hurdle—Matoppo, Monkey Climb.

ARRIVALS.—Annam, Bipane, Daisy Cutter, D'ye Ken, First Ruler, Under Orders, Fantastical, Gondolier, Graceful Mover, Kincraig, Pavot, Sweet Mauvereen. The majority of the runners can reach the course in the morning.

IRISH CAMBRIDGESHIRE.

(Run at the Curragh, to-morrow. One mile.)

PROBABLE STARTERS AND JOCKEYS.

TREMOLA (Mr. T. J. O'Neill), ch. c., by Tredennis—Bachelor's Beauty (Coombs) (inc. 12lb. ex.), 4, 10-8 J. Patman
FERDIA (Mr. H. M. Hartigan), ch. h., by Southannan—M.S. (P. Behan), 6, 9-10 Joseph Canty
HIGHLANDMORE (Miss Cowhey), ch. c., by Lomond—Gargamelle (W. Rankin), 3, 9-8 H. Beasley
KING DAVID (Mr. T. K. Laidlaw), b. c., by Righ Mor—Minstrelsy (Hunter), 3, 9-5 Wing
VALIANT (Major Scarvell Cape), ch. c., by Orpiment—Soligena (Cape), 3, 9-5 T. Burns
*ZRIA'S CHARM (Mr. J. C. Sullivan), b. c., by Zria—Zingarella (P. Behan), 3, 9-4 James Canty
LITTLE MARTEN (Mrs. Collie), ch. c., by Marten—Winn Daly (M. Reidy) (inc. 12lb. ex.), 3, 9-4
FLOWER VALE (Mr. D. Foley), ch. f., by Vajens—Flowerer (D. Moloney), 6, 9-4 C. Aylin
ULULA (Mr. A. M'Cann), b. h., by Ulster King—Sailor's Lassie (M. Dawson), 5, 9-4 D. Ward
KNOCK BRACK (Mr. N. J. Grene), ch. g., by Prince Hermes, dam by Sir Edgar—Lady Norah (Moss) (inc. 12lb. ex.), 9-0 J. Moylan
MINNIBEMENT (Major Scarvell Cape), b. f., by Orpiment—Minnie Orme (Cape), 3, 8-8
CAVALRY TROT (Mr. F. S. Low), b. h., by Melleray—Keel Row (Walker), 5, 8-8 J. Dines
QUEEN OF THE WEST (Mr. A. Le Roch), bl. f., by Morena—Dooneen (Jeffery), 3, 8-0 C. Pehrose
MOUNT PROSPECT (Mr. T. O'K. White), b. g., by Saxham—Lady Geraldine (Dawson), 5, 7-12
DESMOND DALE (Mr. B. Bellaney), b. c., by Santoi—Lady Desmond (Parkinson), 3, 7-12 D. Quirke
FARNEY (Capt. Shirley), ch. c., by Orby or Roi Herode—Lady Cicero (Rogers), 3, 7-11
PRINCESS GEORGIE (Mrs. Rankin), b. f., by My Prince—Glenbrook (Rankin), 3, 7-9
FARASIUS (Mr. W. F. Power), b. c., by Farasi—Chalenreuse (Parkinson), 3, 7-8
*LA MIENNE (Mr. D. J. Power), bl. f., by Morena—Dora Mine (Doyle), 3, 7-8 James Doyle

*Doubtful starter.

SPORTING PARAGRAPHS.

The smart Galante colt, who holds engagements at Derby and Hurst Park this week, has met with a mishap to one of his feet.

Mr. Henry Hart, of Hove, Sussex, commission agent, many years partner in the firm of Messrs. Joe Thompson and Co., who died in October last, aged 70, leaves £103,706.

We understand that there is very small likelihood of a race for hunters being included in the Liverpool Spring race programme, much as the Executive are inclined to encourage amateur steeplechase riders, as it is recognised that the Cheltenham Spring programme fully covers the requirements in that direction.

The flat-racing season in France ended on Saturday. With 139 winning mounts to his credit, F. O'Neill, the American jockey, is an easy winner of the championship for 1922. G. Bellhouse, victim of two severe accidents, is second, with 76, and M. MacGee third, with 75 wins. Then follow G. Bartholomew, 68; A. Sharpe, 65; G. Garner, 60, and J. Winkfield, 51.

FRANK O'NEILL, LTD.,
23 Brunswick street, Liverpool.
In the above firm's advertisement in last Saturday's issue of the *Irish Field* the price against Little Marten for the Irish Cambridgeshire was, through inadvertence, given as 40 to 1, instead of 4 to 1. This latter is the correct quotation.

GOLF.

CANADIAN PROFESSIONALS COME TO ENGLAND.

Amongst the passengers landing yesterday at Plymouth from the Cunard liner Andania were George and Alec Ayton, two prominent Canadian professionals. Two other brothers are professionals in Chicago and London, and their father is an active member of St. Andrews staff.

CRICKET.

M.C.C.'S SOUTH AFRICAN TOUR.

ENGLISHMEN WIN BY SIX WICKETS.

CAPE TOWN, November 13.

Showers fell overnight and during the morning, but the wicket was drying rapidly in the southerly breeze, and the sun beginning to break through, when, before a mere handful of spectators, play restarted to-day in the match between the Western Province and the M.C.C. team. At 12.35 p.m. sawdust was requisitioned at each end. Veal (not out 1) and Thomas (not out 7) continued the home side's second innings, with the total at 110 for four wickets. They were faced by Woolley and Fender, and with only half-a-dozen runs added Veal was smartly taken at first slip by Fender off the Kent bowler. Reid came in next. Although the wicket was very dead, it did not assist the bowlers. The batsmen would not take risks, and Woolley sent down four maiden overs in succession. Luncheon interval was reached without further loss, with the score at 137 for five wickets; Thomas 22 and Reid 5. Woolley's analysis before lunch to-day was:—9 overs, 5 maidens, 7 runs, 1 wicket.

There were only a few hundred spectators present when play was resumed on a rapidly-drying wicket. Jupp and Fender shared the attack, and at 145 the Sussex bowler dismissed Reid with a fast off-break ball. The outgoing batsman occupied the wicket just under three-quarters of an hour for his score of 7. Luyt was next in. At 166 Fender accounted for Thomas's wicket. His patient innings, which lasted an hour and eighteen minutes, was marked by good placing. With the total unaltered, Luyt, who had been joined by Bensimon, was clean bowled by an off-break delivery from Jupp without having scored. Viljoen followed in, and at 189 Gilligan replaced Fender. The 200 appeared when the innings had progressed three hours and forty minutes, and five runs later Bensimon fell a victim to a fast delivery from Jupp. The dismissal of Buys by the same bowler at 208 brought the innings to a close. Jupp, in his last spell with the ball, secured four wickets for 18 runs. The innings occupied altogether three hours and forty-nine minutes.

The weather had become threatening when the Englishmen started their second venture, requiring only 40 to win. They accomplished this for the loss of four wickets, winning the match by six wickets. Score:—

WESTERN PROVINCE.

First Innings.		Second Innings.	
Fox c Brown b Gilligan	c	b Kennedy	5
Commaille c Brown b Gilligan	11	b Woolley	40
P. Hands c Mann b Fender	28	c Woolley b Fender	38
K. Hands c Woolley b Fender	33	l.b.w. b Fender	8
Veal b Jupp	1	c Fender b Woolley	16
Thomas b Jupp	3	b Fender	44
Reid hit wkt b Fender	23	b Jupp	7
Viljoen c Russell b Fender	21	not out	18
Luyt b Kennedy	2	b Jupp	0
Bensimon c Brown b Woolley	12	b Jupp	14
Buys not out	0	b Jupp	0
Extras	9	Extras	15
Total	145	Total	205

M.C.C.

First Innings.		Second Innings.	
Sandham c Viljoen b Buys	4	c Bensimon b Buys	0
Russell b Buys	22	not out	26
Jupp b Buys	14		
Woolley c Veal b Bensimon	10	run out	0
Carr c Viljoen b Buys	24	c Buys b Viljoen	5
Mead b Bensimon	97	b Buys	1
Mann b Buys	4	not out	5
Fender b Buys	95		
Kennedy l.b.w b Reid	7		
Brown b Bensimon	19		
Gilligan not out	8		
Extras	5	Extras	2
Total	311	Total (4 wkts.)	40

M.C.C. IN AUSTRALIA.

MR. M'LAREN'S SIDE WELL BEATEN.

HAT TRICK BY FREEMAN.

ADELAIDE, November 13.

The second match of the M.C.C. side which is touring Australia and New Zealand, under the captaincy of A. C. MacLaren, to-day ended in a victory for South Australia by six wickets. When play was resumed this morning the visitors were in a dangerous position, for, with one wicket down, they still required 200 runs to save the innings defeat. Chiefly owing to some good cricket by Wilson and Chapman, disaster was temporarily averted, and the South Australians were left with 69 to get for victory. These were obtained for the loss of four wickets, all of which were obtained by Freeman in one over, and included the hat trick. His analysis at one period read, one over, one run, four wickets.

There was only a sprinkling of spectators when, in hot, sunny weather, Wilson and Titchmarsh, the overnight batsmen, came out to resume the innings. The Yorks amateur played steady, correct cricket for his 51, which included three 4's. Titchmarsh hit freely at the start, scoring 28 during his first ten minutes at the crease. His 41 included seven 4's. Hill-Wood played with his usual care, but Chapman gave an attractive display, gathering 53, including five 4's, without giving a single chance. MacLaren's was a solid innings, and Lowry hit away merrily.

When the South Australians came out there was every prospect of the match being drawn, as in the 32 minutes at their disposal they had 69 runs to make to win. Murray and Arthur Richardson, however, were equal to the occasion, and 42 runs were on the board in the first ten minutes of the innings. Freeman then caused a sensation by getting his four wickets, but Townsend and Rymill added the requisite runs with only two minutes to time. Score:—

SOUTH AUSTRALIA.

V. Richardson c Tyldesley b Calthorpe	118	Townsend c Calthorpe b Freeman	18
A. Richardson c Wilkinson b Tyldesley	150	Rymill c Freeman b Tyldesley	23
Murray c Chapman b Freeman	48	Gray l.b.w b Tyldesley	16
Dolling c Lowry b Tyldesley	24	Williams c Calthorpe b Tyldesley	5
Leveridge run out	29	Bennett b Freeman	5
		Morton not out	2
		Extras	6
		Total	442

SECOND INNINGS.—Murray c Chapman b Freeman, 28; A. Richardson b Freeman, 15; V. Richardson l.b.w. b Freeman, 2; Dolling c Tyldesley b Freeman, 2; Townsend not out, 12; Rymill not out, 1; extras, 6. Total (4 wkts.)—66.

M.C.C.

First Innings.		Second Innings.	
A. C. Wilkinson c Bennett b Williams	64	b Gray	6
W. W. Hill-Wood c Bennett b A. Richardson	15	l.b.w. b Townsend	30
C. H. Titchmarsh run out	9	b A. Richardson	41
Hon. F. S. Calthorpe c and b Leveridge	0	c and b A. Richardson	1
A. P. Chapman b Bennett b Townsend	32	c Bennett b Townsend	53
G. Wilson b A. Richardson	38	b Townsend	51
A. C. MacLaren c and b Townsend	12	st Bennett b Williams	41
T. C. Lowry st Bennett b Williams	1	b A. Richardson	25
C. H. Gibson l.b.w. b A. Richardson	17	l.b.w. b Williams	3
Tyldesley c Dolling b Gray	6	l.b.w. b Williams	7
Freeman not out	0	not out	19
Extras	11	Extras	10
Total	205	Total	274

OTHER SELECTIONS.

LEICESTER.

Daily Mail:—Special selection—D'Orsay. Double—Dragoon and D'Orsay.
Daily Chronicle:—To "Beat the Book"—Benjamin Cherry; if ab., Stuff Gown (in 2.30 race). Double—Benjamin Cherry (if ab., Stuff Gown) and Desert Rose (if ab., Idumea).
Daily Graphic:—Double—Kilfinny filly and Dynamic.
Daily Express:—Safety bet—D'Orsay (each way).
Daily Mirror:—Double—Currahacle and Bellman.

CHELTENHAM.

SPORTSMAN.	MAN ON THE SPOT.
1.15—Armadale.	1.15—Armadale.
1.50—D'ye Ken.	1.50—D'ye Ken.
2.20—Double Escape.	2.20—Test Match.
2.50—Gondolier.	2.50—Lavender Kid.
3.20—Daisy Cutter.	3.20—Daisy Cutter; if ab., Copper Hill.
3.50—Graceful Mover.	3.50—Annam.

SPORTING LIFE MAN ON THE SPOT.

1.15—King's Carol (nap).	2.50—Someday.
1.50—Lady Wavelet.	3.20—Daisy Cutter.
2.20—Test Match.	3.50—Annam.

FINEST PROCURABLE
Spey Royal
SCOTCH WHISKY
W&A Gilbey Ltd

COURSING.

DUNSHAUGHLIN—YESTERDAY.

FINE TRIALS AT GRANGE.

Judge—Mr. Davin. Slipper—D. Horan.

TARA STAKES, for 16 puppies. Winner, £20; second, £8; two dogs, £2 10s each.
Mr. Bruton's Royal Flirt beat Mr. Egan's Aurora.
Mr. C. Rogers' Top Price beat Mr. Mullally's Eanar.
Mr. Quinn's Carnew Girl beat Mr. Cooney's Royal Speed.
Mr. Garry's Garryshane beat Mr. Barrington's No Go.
Mr. Grimn's Irish Boy beat Mr. McDermott's Uncle Sambo.
Miss K. Cosgrove's Kop He Might beat Mr. Barrington's New Go.
Messrs. Ahern and Doyle's An Dail beat Mr. J. G. Collins' Clicked.
Mr. M. Duffy's Nazzic beat Mr. J. G. Collins' I'm Willing.

II.
Top Price beat Royal Flirt.
Carnew Girl a bye; Garryshane drawn through distress.
Kop He Might beat Irish Boy.

RATOATH STAKES, for 12 all-ages. Winner, £20, and cup presented by Irish Coursing Club; second, £9; third, £1.
Mr. J. O'Brien's Gandon beat Miss Niblock's Nuttall.
Messrs. Young and Ahern's Miltiades II. beat Mr. Slater's Superman.
Mr. Mullally's Fainne-an-lea beat Mr. Everard's Flying Star.
Mr. Sheridan's Double Victory beat Mr. Doyle's Free Trade II.
Miss Donse's Florrie's Chum beat Mr. Yeates' Gothic Arch.
Mr. Davitt's Fond Desire II. beat Mr. Yeates' Galvanic.

HOPE-JOHNSTONE CUP (presented by Miss A. Hope-Johnstone), for 16 all-ages. Winner, £14 and Cup; second, £7; two dogs, £2 each.
Mr. C. Rogers' Some Stuff beat Mr. Treacy's Three Star VII.
Miss Cosgrove's The Old Firm beat Mrs. Gagan's Off She Goes XI.
Mr. McCarthy's Juryman II. beat Mr. Fitzsimons' Black Meadow.
Mr. Grimn's Cheerful Chance beat Mr. J. M. Collins' Courthill.
Mr. D. J. Garry's Greencroft Boy beat Mr. Weldon's Faugh-a-Ballagh XI.
Mr. Ward's Glider beat Mr. C. Rogers' Bright Intelligence.
Mr. Connolly's Nooneen Beag beat Mr. Kelly's Blarney's Hope.
Mr. Barrington's Flying Fair beat Mr. Sweeney's Some Liar II.

For the first couple of hours yesterday the proceedings at Grange dragged along wearily, hares coming to hand very slowly, but the weather was dry and mild, and the tedium of the long wait was relieved by several rattling fine courses. From noon on the beaters were much more successful, and considerable progress was in the end effected. Taking it on the whole, it was an excellent day's sport, and with hares running stoutly, we had a big sequence of beautiful courses, in several of which the slower greyhound had ample opportunity for the display of genuine greyhound merit, and availed of it to turn the tables on the speed merchant. A few were somewhat hard run by regular stags of hares, notably Mr. Garry's Garryshane, a puppy which showed marked adaptability for his work behind a trimming hare, which he handled in convincing style, and eventually pulled down, although well pumped out. He, however, had then to be drawn through distress. Top Price was led in his course by Eanar, but won well, and subsequently accounted for Royal Flirt, while Carnew Girl and Kop He Might likewise raised two flags cleverly. The course between An Dail and Clicked, at Celbridge, led to much diversity of opinion. Clicked was showing in front, but the brindled, in the view of several who were well placed, seemed to bring the hare round on an inside slip, when Clicked then cut in for a couple of wrenches and the kill, he looked an unlucky loser, but the judge was better placed than any to see what actually did happen. Miltiades II., who is certainly getting enough to do this season, had a hollow victory over Superman in the Ratoath Stakes, and Fainne-an-lea, Florrie's Chum, and Fond Desire II. also won their respective courses right well. Cheerful Chance, Nooneen Beag, and Some Stuff showed good form in the Hope-Johnstone Cup.

BILLIARDS.

NEWMAN v. SMITH.

At Thurston's Hall, Leicester square, London, yesterday afternoon, Newman, the present champion, and Smith, the last holder of the title, commenced the second of a series of seven matches for a stake of £500 a side, with a further wager of £100 a side for the compiler of the highest break. Smith won the first match at Leeds by 486 points, but Newman made a break of 972. Much interest was aroused by their second meeting yesterday, and the afternoon's billiards was in every respect worthy of the two leading players of the day. Smith started the scoring with a break of 106, while Newman replied with 214 and 166; and then Smith, getting going, ran to his points with a very fine unfinished break of 344. Interval scores:—Smith (in play), 667; Newman, 422.

Again at night the play reached a very high standard. There were only six visits to the table, Smith averaging 222 for an aggregate of 667, and Newman 109 for a total of 328. Smith, playing his usual free, all-round game, made his afternoon's unfinished break into 731. Newman responded with 118. Smith then made 71 and 42, and, following a run of 199 by Newman, went to his points with an unfinished break of 167. Closing scores:—Smith (in play), 1,334; Newman, 750.

INMAN v. FALKINER.

Inman and Falkiner commenced an exhibition game of 16,000 up at Burroughes' Hall, London, yesterday afternoon, and Inman had the advantage at the close of the opening session, scoring 543 against Falkiner's 541. His chief breaks were 195 and 124, while Falkiner made 111, 95, and 81. Interval scores:—Inman, 543; Falkiner, 541.

An interesting session at night left Inman with the lead. He made clever breaks of 164, 87, 120, 71, and 81 (unfinished), against Falkiner's 124 and 217. Closing scores:—Inman (in play), 1,334; Falkiner, 1,085.

DEATH OF A WELL-KNOWN ENGLISH HORSE DEALER.

The death occurred at Preston yesterday of Mr. Robert Hothersall, known throughout the British Isles as a judge and dealer in horses. His County Mews, Preston, were the best equipped in the country. From there were despatched the finest harness types to replenish gentlemen's studs, both at home and abroad. His was a household name to Irish breeders, from whom he was an extensive buyer. Mr. Hothersall sold many horses to the late King Edward. He frequently judged the light horse section at Irish and English shows. He was 70 years of age.

OFFICIAL SCRATCHINGS.

DERBY MEETING.
Chesterfield Nursery—Galante colt.
Elvaston Castle Plate—Noce d'Argent.
Juvenile Plate—Wild Fox.
Foston Auction Plate—Dutchman.
Chatsworth Plate—Eaton Maid.
Osmaston Nursery—Brownhylda.

WARWICK MEETING.
Edgehill Nursery—Ballyroe.
Burton Plate—Noce d'Argent.

MISCELLANEOUS.
Woodland Nursery, Manchester—Apparent.
Thursday T.Y.O. Plate, Manchester—Wild Fire.
Selling Handicap Hurdle, Cheltenham—Matoppo.
Cheltenham engagements, November 14 and 15—Care Free, Ormskirk, Royal Bucks, Frills.
Harborough Handicap, Leicester—Euloise.
Apethorpe Nursery, Leicester—Bold Danby.
All engagements in Lord d'Abernon's name—Lubito.
All engagements this year—Brilliance, Hasten Home.
All Engagements—Attilius (dead), Second Fiddle (dead), an Gand (dead).

HOCKEY.

LEINSTER LADIES' UNION.

SENIOR LEAGUE.

Muckross Past, 3; Antiquity, 2.
Royal College of Surgeons, 6; Dublin University, 4.

MIDDLE "A."
Maids of the Mountain, 3; Royal College of Science, 2.

MIDDLE "B."
Triginta, 3; Monkstown II., 3.

MIDDLE "C."
Pembroke Wanderers, 6; Maids of the Mountain II. B. 3.

JUNIOR "A."
Enfield, 4; Muckross Past III., 0.

JUNIOR "B."
Trefoil II., 2; R.S.P.U. II., 1.
Victoria II., 7; Royal College of Science, 0.
Triginta III., 3; Trinity III., 1.

JUNIOR "C."
Grasshoppers, 11; Nutgrove II., 0.

LEINSTER CUP MIDDLE AND JUNIOR BADGES (LADIES).

Will clubs please notice that all entries for above must be with the hon. secretary not later than Monday, 20th inst.—Dr. Flavelle, 28 Rathgar road.

TO-DAY'S FIXTURES.

Enfield v. Monkstown 3rd. Junior League "A." Park avenue, 3 p.m.

TRIGINTA v. TRINITY.—Ladies' Junior League "B." This match resulted in a win for Triginta by 3 goals to 1.

RATHGAR CLUB.—General practice to-day, 3 p.m., at Rathfarnham.

OLD COLLEGE.—Practice to-day, 3 p.m., at Milltown.

RUGBY.

WATERFORD CITY CLUB.

At a meeting for the purpose of reviving above, held in the Imperial Hotel, Waterford, following officers were elected for the coming season:—President, Mr. H. W. D. Gallwey; vice-presidents, Messrs. W. A. Murray, W. B. Merry, Gallwey, R. H. Leonard, M. Prentice, T. Davies, J. Fisher, and G. Griffith; captain, Harry Philips; vice-captain, M. Coghlan; hon. secretary, H. K. Tyrrell; hon. treasurer, W. Kidd; Committee—F. N. Philips, M. Coghlan, R. K. Tyrrell, T. Cronin, and W. F. Seymour. Clubs desirous of fixtures kindly communicate H. K. Tyrrell, hon. secretary, 12 Cathedral square, Waterford.

TO-DAY'S FIXTURES.

Adelaide v. Sir P. Dun's (Hospital Cup, 2nd Round), Donnybrook, 3.30.
Monkstown 2nd v. Lancashire Fusiliers. Sydney parade.
Lansdowne 3rd "C" v. Dublin University 3rd "C." Lansdowne road.

ADELAIDE HOSPITAL.—The following players have been elected to represent Adelaide Hospital in the second round of the Dublin Hospitals Cup against Sir Patrick Dun's Hospital, at Donnybrook at 3.30 p.m. to-day:—T. Patrick, R. Dudgeon; McCaldin, W. McMahon, T. Joyce, C. W. McCaldin, J. Bowyer, C. McCaldin, G. Chance, D. Blnett, J. du Toit, F. Labuschagne, R. Keays, C. Leuber, E. McAlpine, C. Rankin.

MORGAN'S SCHOOL v. HIGH SCHOOL 2nd.—This match was played at Castleknock on Saturday and resulted in a win for Morgan's by 6 goals and 8 tries (54 points) to nil.

SIR P. DUN'S HOSPITAL.—To-day's Cup Team: Davies; Ringrose, Nunns, Milan, Steele; Gniesbrown, Gilmore; Crighton, Smith, Crawford, Thompson, Speedy, Clinch, Henry, Woods.

Blackrock College 1st XV. v. Lansdowne—J. O'Regan; M. James (capt.), M. Matthews, J. O'Donnell, P. J. Winters; A. Smith, P. B. B. Scott; J. Birmingham, D. Browne, J. Broderick, M. Gleeson, M. Cogan, T. Crowley, J. Keating, J. Sullivan.

HUNTING.

THE MEATH HOUNDS.

Thursday and Friday of last week were both productive of good sport, with delightfully mild weather, turning to frost each night.

On the former day, Headstown Cross-roads was the fixture, and hounds were not long in Headstown gorse before they pushed a fox out over the river and right-handed through Jullianstown, nearly to Diamond Hill, before turning short back, as if for Possextown, but before reaching it were run out of scent at the end of sixty-five minutes.

The afternoon hunt was from Bengerstown, but was a good deal spoilt by the intervention at times of sundry cur dogs. The line run over was into Headstown, where there was not much scent in covert. The quarry, having been forced out, tried to get to Bengerstown again, without success, and was eventually marked in Headstown. The total time occupied was fifty minutes, but the last five minutes was at top speed.

Laracor attracted a good average field on the following day, when Trotter's gorse was the first draw. It held as of yore, and the first few fields produced much merriment, as all the Freeans doubles had to be negotiated. Galtrim was quickly reached, where another fox was on foot, but the hounds stuck well to the hunted one, and ran him on as if for Kilcarty, before swinging to the right round Galtrim House, and were beaten near the Clonymeath River. It was all at a good pace, and the time taken approximately thirty minutes.

Kilcarty covert seemed to hold a leash, but the selected one turned out unfortunately to be of a stay-at-home type, and was eventually left. Curtistown was the final venture, and produced a courageous fox, who came out towards where the field were standing, crossed in front of them, and, having passed Kilcarty on the left, was not accounted for—this hunt being probably spoilt by the fact of hounds having divided in covert, one half being left.

THE KILDARE HOUNDS.

Thornton Railway Station was Baron de Robeck's fixture on Thursday, 9th, when scent was abnormally bad all day.

A find in Knockadrina bog was followed by a very ringing hunt, the feature being the number of fences jumped of a more or less treacherous description.

Hatfield later was blank, but from Bull Hill hounds got away and hunted "catchily" towards Calverstown. All trace, however, gradually fizzled out.

Enfield, hunted on last Saturday, is at the extreme end of the county, and the meet was a small one. Scent seemed good in the morning, but "nil" later. Operations were commenced at Ryndeville, well preserved by Mrs. Hume. The laurel covert has grown up so thick the Master had to invade it on foot to draw it. A fox broke and crossed the road heading for Rahinstown, but, for no reason, turned back and was marked in the covert. Efforts to bolt him were successful, and he paid the death penalty. The earth, however, also held another fox and two badgers, which latter attracted the "uproarious" attention of the pack; but neither was killed.

Rathcore was untenanted, and for the second time in the week Cappagh was tried. As on the previous occasion it held several foxes, but scent had dwindled to nothing, and no more was done.

BOXING.

BILL HANDLEY v. DANNY FRUSH.

Last night's contest at the National Sporting Club, London, between Bill Handley (Hackney) and Danny Frush (Aldgate) was in the nature of an eliminating match for the right to challenge Joe Fox for his feather-weight belt and title. Frush has been in America for three years, and built up a great reputation, for in 150 contests he defeated most of the best men at his weight in the States. He has, indeed, been for a long time very much in the lime-light, and his match with that considerably improving Londoner, Handley, filled the Club last night. Handley was a disappointment. He was always outclassed, and never touched his form. Frush, without showing form that was exceptional, had the fight won from the start. He was much the quicker and cleverer boxer, and, after taking the measure of his man for four rounds, sailed in in the fifth, and with a telling right to the mark sent Handley down, to be counted out.

At the Ring, Blackfriars, last night, Johnny Chestett (Treherbert) was pitted against the French bantam, Andre Routes, over twenty rounds. Chislett was the better boxer, but the Frenchman had a more telling punch, and outfought the Welshman. Chislett, badly shaken in the eighth round, was down twice in the ninth, and at the end of the ninth round the referee intervened and gave the fight to Routes, who was an easy winner.

SELECTIONS FOR TO-DAY'S LEICESTER MEETING.

PAPER.	1.0 RACE.	1.30 RACE.	2.0 RACE.	2.30 RACE.	3.0 RACE.	3.30 RACE.
Sportsman	Leeds United.	Our Ben or Tinspear.	Leighton.	D'Orsay.	Cotswold.	Ogbourne.
Man on the Spot	Cheviot.	Little Vega.	Fancy Man.	D'Orsay.	Dryad.	Gilcrux.
Sporting Life	Currahacle.	Errant Lad (nap).	Pictura.	Stuff Gown.	Ardella.	Bellman.
Man on the Spot	Cheviot.	Little Vega.	Will Somers.	D'Orsay (nap).	Cotswold.	Ogbourne.
The Times	Cheviot.	End of Tale.	Dragoon.	Stuff Gown.	Idumea.	Bellman.
D. News	Currahacle (nap).	Woodley.	Pictura.	D'Orsay.	D'Amade.	Bellman.
D. Mail	Currahacle.	Tommy Long.	Dragoon.	D'Orsay.	Drury.	Bellman.
D. Chronicle	Leeds United.	Errant Lad.	Will Somers.	Benjamin Cherry; if ab., Stuff Gown.	Desert Rose (nap); if ab., Idumea (nap).	Bellman.
D. Express	Leeds United.	Errant Lad (next best).	Dragoon.	D'Orsay (nap).	Desert Rose; if ab., Dryad.	Bellman.
D. Mirror	Currahacle.	Tonio.	Pictura.	D'Orsay.	Lensmand.	Bellman.
D. Graphic	Kilfinny filly (nap).	Billy Sunday.	Fancy Man.	Stuff Gown.	Dynamic.	Gilcrux.
Star	Leeds United (nap).	Pelim.	Rock Fire.	D'Orsay.	D'Amade.	Gilcrux.
E. News	Leeds United.	George Crag.	Pictura.	Benjamin Cherry.	Drury.	Bellman or Perfectus.
Pall Mall	Revues.	Nous Verrons.	Otford or Dragoon.	Sunshot filly.	Anchorsholme.	Tomatin.
E. Standard	Leeds United.	Tonio.	Blagueur.	Stuff Gown.	Desert Rose.	Tomatin.

FINANCIAL NEWS.

IRISH STOCK EXCHANGES.

DUBLIN.

QUIET, BUT FIRM MARKETS. THE FUNDS BETTER. BURKES GOOD. GUINNESS AND COATS SUPPORTED QUIETLY.

There was again scarcely any sign of business briskness on 'Change pending the result of the British General Election to be held on Wednesday, but the underlying feeling is one of quiet confidence that the outcome will not be disappointing to holders of securities, and therefore, the best interests of the country most concerned, and indirectly our own, still torn by civil strife and crime over a wide area. The signs of labour adjustments to suit existing circumstances are helpful, no matter from what angle these matters are viewed, and help investors to retain a little confidence, that current surroundings otherwise certainly fail to present, in the potentialities of industry and commerce for some little time at least. Support for Government Funds was very consistent, and many fractional gains established. Banks held firm, with Nationals and Munsters both in good demand. Attention was given to Breweries and Distilleries, with occasionally a trifling set-back in prices. Marconis gave way. Home Rails were a little more settled as prices largely marked time. Dublin United Trams were quiet. Parent Tyres were almost nominal, and Dunlop Rubbers did not quote until later in the day, but closed about 9s. sellers unofficially. Coats were the turn easier at one time, but improved later. E. and J. Burke issues advanced again, and the gain in the past week has been considerable. Mexican Eagle Oils closed dull. Tobaccos were idle, with scarcely any change.

The Funds nearly all advanced. War Loan 5 p.c. rose 1/16 to 99 9/16 at the earlier market, but later relapsed to 99; Victory Bonds ¼ to 88¾; Conversion 3½ p.c. Loan ¼ to 75 5/8; Irish Land 3 p.c. ¼ to 62½, and India 3½ p.c. ¾ to 64¼ ½, while Consols repeated 56⅞.

Banks were firm. Nationals rose ¼ to 18¼ ½, while Bank Stock repeated 230½, and Munster and Leinsters 6½, with a subsequent improvement to 6 5/8.

In Breweries and Distilleries, Dublin Distillers Ord. fell 1s. to 30s., Guinness Ord. 1/16 to 44¾, with a later rally to 44 13/16, and do. Pref. 1/16 to 11⅞, while Dunvilles repeated 13⅛ x.d., and J. Power and Son Pref. 20s.

Marconi Ord. Shares fell 6d. to 43s. 9d., and the Pref. were no better than 39s. 9d.

There was little change in Rails. Midland Great Western fell ½ to 20, but the 4 p.c. Debs. rallied 1 to 61, and the 4 p.c. Pref. repeated 46. Great Southern and Western Ord. was unaltered at 47½, the Debs. at 69, Dublin and South Eastern at 16, and Great Northern 4 p.c. Debs. 72½.

In Tramways, Dublin United Ord. fell 1/16 to 7 7/16, while the Pref. repeated 10¼.

Dunlop Rubbers were neglected until the later market, when 8s. 10½d. was current, but in Parent Tyres the Pref. remain at 12s. 6d., the recent low point reached.

In Gas, Alliance and Dublin Consumers 6 p.c. Debs. repeated 65.

Bakery and Drapery shares were neglected.

Little life was shown in Manufacturing shares. Textiles appeared slightly easier. Calico Printers fell 1½d. to 22s. 3d., and Coats Ord. 3d. to 65s. 4½d., 65s. 3d., but later up to 65s. 9d. was paid. Vickers rose 3d. to 13s. 6d., and Lever Bros. 7 p.c. Pref. repeated 19s. 9d. Courtaulds were bid for. Helys Ord. repeated 25s. 6d.

Dealing in Trading was confined to Edward and John Burke shares, which rose further, the Ord. ¼ to 24 7/8, and the Pref. 5s. to 65s., while the Debs. repeated 8.

Other business done included Courtaulds at 55s. 6d., 56s., Mexican Eagle Oils fell 9d. to 51s., and Shell Transports repeated 82s. 6d., and Vickers 5 p.c. Pref. (tax free) 16s. 10½d. Imperial Tobaccos realised 69s. 1½d., 69s. 3d., 69s.

BUSINESS DONE AT ALL SESSIONS.
Transactions for cash marked "c."

Consols ...(56⅞)	56⅞	M.G.W. Ord...(28½)	28
5% War Ln. (99)	99 9/16 9	Do. 4% Pref...(46)	46
Victory Bonds (88½)	88¾	Do. 4% Deb....(60)	61
Conver. Loan (75⅜)	75 5/8	Dublin Tram......(7¼)	7 7/16
War Bonds, 1925..102⅝		Do. Pref......(10¼)	10¼
War Bonds (3rd Series), 1925	103⅞	Parent Pref...(12/6)	12/6
War Bonds, 1924..104⅝		Dunlops ......(9/-)	8/10½
War Bonds, 1929. *106		Alliance Gas Deb.(65)	65
3½ Land Act...(62½)	62½	Calicos ....(22/4½)	22/3
India 3½%..(64¼)	64¼ ½	Coats ....(65/6)	65/4½ 5/3 5/9
Bk. Ireland (230½)	230½c	Hely's Ord.....(25/6)	25/6
Mun. & Lein...(6½)	6½ 5/8	Lever 7%....(19/9)	19/9
National...(18¼)	*18¼ ½	Vickers ....(13/3)	13/6
Dublin Dist...(31/-)	30/-	Do. Tax Free Pref.	
Dunville ......(13⅛)	13⅛		16/10½
Guinness...(44¾)	44¾ 13/16	Burke ....(56/3)	58/9
Do. Pref....(11⅞)	*11⅞	Do. Pref.......(60/-)	65/-
Power Pref.....(20/-)	20/-	Do. Deb. ....(8)	8
Marconi ......(44/9)	43/9	Courtaulds	
Do. Pref.	39/9	(55/6)	*55/5 56/-
D.S.E. Ord.....(16)	16	Imperial Tobacco	
G.S.W. Ord....(47½)	47½	(69/-)	69/1½ *9/3 9/-
Do. Deb.........(69)	*69	Mex. Eagle..(52/3)	51/-
G.N. Deb......(72½)	*72½	Shells ....(83/6)	82/6

*Odd lot; b bid, a asked.
(Last business done given in parentheses.)

IRISH BANKS RATE.

Discount	4 p.c. 13th July.
Deposit	1½ p.c. 15th June.

STOCK EXCHANGE SETTLEMENTS.

Mining contango day......		Nov. 27
General contango day....	Nov. 14	Nov. 28
Ticket day	Nov. 15	Nov. 29
Account day	Nov. 16	Nov. 30

BELFAST.

Belfast Exchange opened the week with a fair amount of business and a better tone amongst gilt-edged securities. War Loan improved ⅛ to 99, and were also dealt in at 98 13/16. Northern Bank "A" ¼ lower at 5⅝. London City and Midland brought 8⅔. Belfast Harbour Commissioners 3½ per cent., 1953 to 1974 Stock improved ½ to 67½. Belfast Water Commissioners 3 per cent. Stock firm at 60. Coats unchanged at 65s. 6d. York street Flax Spinning 7 per cent. Pref. repeated 21s. Dunville again dealt in at 13. Young and Anderson 5½ per cent. Pref. repeated 14s. Dunlops repeated 9s. Martin Estate 4 per cent. Deb. advanced ⅛ to 7¼. M'Caw, Stevenson, and Orr 5 per cent. Pref. repeated 8s. 6d. White, Tomkins, and Courage Ordinary unchanged at 21s. 6d. Mexican Eagles 2 1/16.

PROVINCIAL EXCHANGES.

BIRMINGHAM.—Market slightly more active. Triumph bid for on report. Rovers dull. Singers and Standards receded. Dunlops firm. Parent Deferred improved. Austins, 2/6; Belsize, 4/6; Components, 9/3; S.T.D., 7/10½; Enfields, 30/6; Humbers, 32/1½; Napiers, 6/9; Rolls-Royce, 24/3; Rovers, 20/6; Singers, 22/3; Swifts, 13/3; Triumphs, 31/6; Vauxhalls, 7/6; Dunlops, 9/-; Parent Def. 26/6; Harper Bean, 1/3; Standards, 36/9.

MANCHESTER.—A quieter market in Textiles. ... in Bleachers. Bleachers, 41/6-42/-; do. Pref. 31/-31/6; Calicos, 21/9-22/3; do. Pref., 16/6-16/9; Bradford Dyers, 44/-44/6; do. Pref., 19/-19/6; Cottons, 45/6-46/-; do. Pref., 19/9-20/-; Fine Spinners, 40/6-41/-; "Slubbers," 8/-8/6; Coats, 65/-66/-; Ship Canal, 5¼-6; do. Pref., 6¼-½; Velvets, 26/-26/6.

INSURANCE SHARES.

BUSINESS DONE IN LONDON:—Alliance 11 ...; Atlas, 17⅞; Caledonian, 57½; Commercial Union, 31⅛, ¼; Eagle Star, 14⅞; General Accident, 5 ...; London, 7¾; Motor Union, 6⅞, ½; Northern 44 ...; Prudential B, 13/3, 9, 5¼, 6, 4¼; Royal Exchange, 391, 88, 90; Royal (x.d.), 20⅛, ¼; Sun, 216 13/3, 16⅞; World Auxiliary, 15/3; Yorkshire, 210 ...

BUSINESS DONE IN LIVERPOOL:—Atlas 17⅛; Commercial Union, £31 11/6; General Accident, 6⅛, ¼; London Assurance, 75; North British and Mercantile (x.d.), £12 15/9; Northern Part, ...; Phoenix, 10⅛; ditto Pelican, 10 ...; Warwick Union, 10⅛; Royal Exchange, 392; Royal Insurance (x.d.), 20⅛; Sea, 3⅞; State, 7 ...; Sun Insurance, £16 18/6; Yorkshire, 10 ...

TRAFFIC RECEIPTS.

Burmah Electric Tramways—October, Rs.66,423; increase, Rs.1,648. London, Brighton and South Coast Railway—Week to November 11, £97,730. Grand Trunk of Canada—Week to November 7, £504,354; increase, £37,091. Madras and Southern Mahratta—Week to October 14, Rs.1,250,000; increase, Rs.155,766.

"IRISH TIMES" IN LONDON

The "Irish Times" can be obtained at the Bookstall on the departure platforms at Euston Station on the evening of the day of publication, or on the following morning at the London Office, 59 Fleet Street.

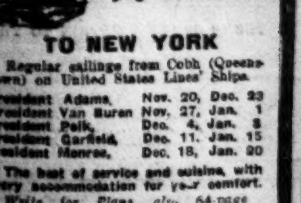

TO NEW YORK
Regular sailings from Cobh (Queenstown) on United States Lines' Ships.

President Adams	Nov. 20,	Dec. 23
President Van Buren	Nov. 27,	Jan. 1
President Polk,	Dec. 4,	Jan. 8
President Garfield	Dec. 11,	Jan. 15
President Monroe,	Dec. 18,	Jan. 20

The best of service and cuisine, with every accommodation for your comfort.
Write for Plans, also 64-page book, "Guide to the U.S.A."—75 illustrations—mailed free. Address: Dept. D.C.

UNITED STATES LINES
LONDON: 3 Cockspur St., S.W.1. COBH (Queenstown): The Beach.
Freight: Runciman (London) Ltd., 52 Leadenhall St., E.C.3.

FINANCIAL NEWS AND NOTES.

IRISH STOCK EXCHANGES.

DUBLIN.

QUIET, BUT FIRM MARKETS. THE FUNDS BETTER. BURKES GOOD. GUINNESS AND COATS SUPPORTED QUIETLY.

There was again scarcely any sign of business briskness on 'Change pending the result of the British General Election to be held on Wednesday, but the underlying feeling is one of quiet confidence that the outcome will not be disappointing to holders of securities, and, therefore, the best interests of the country most concerned, and indirectly our own, still torn by civil strife and crime over a wide area. The signs of labour adjustments to suit existing circumstances are helpful, no matter from what angle these matters are viewed, and help investors to retain a little confidence, that current surroundings otherwise certainly fail to present, in the potentialities of industry and commerce for some little time at least. Support for Government Funds was very consistent, and many fractional gains established. Banks held firm, with Nationals and Munsters both in good demand. Attention was given to Breweries and Distilleries, with occasionally a trifling set-back in prices. Marconis gave way. Home Rails were a little more settled, as prices largely marked time. Dublin United Trams were quiet. Parent Tyres were almost nominal, and Dunlop Rubbers did not quote until later in the day, but closed about 9s. sellers unofficially. Coats were the turn easier at one time, but improved later. E. and J. Burke issues advanced again, and the gain in the past week has been considerable. Mexican Eagle Oils closed dull. Tobaccos were idle, with scarcely any change.

The Funds nearly all advanced. War Loan 5 p.c. rose 1/16 to 99 9/16 at the earlier market, but later relapsed to 99; Victory Bonds ¼ to 88¾; Conversion 3½ p.c. Loan ¼ to 75 5/16; Irish Land 3 p.c. ¼ to 62¾, and India 3½ p.c. ⅜ to 64 1/16, while Consols repeated 56¼.

Banks were firm. Nationals rose ½ to 18½-⅝, while Bank Stock repeated 230½, and Munster and Leinsters 6½, with a subsequent improvement to 6 9/16.

In Breweries and Distilleries, Dublin Distillers Ord. fell 1s. to 30s., Guinness Ord. 1/16 to 44¼, with a later rally to 44 5/16, and do. Pref. 1/16 to 11¾, while Dunvilles repeated 13¼ x.d., and J. Power and Son Pref. 20s.

Marconi Ord. Shares fell 6d. to 43s. 9d., and the Pref. were no better than 39s. 9d.

There was little change in Rails. Midland Great Western fell ½ to 20, but the 4 p.c. Debs. rallied 1 to 61, and the 4 p.c. Pref. repeated 46. Great Southern and Western Ord. was unaltered at 47½, the Debs. at 69, Dublin and South Eastern at 16, and Great Northern 4 p.c. Debs. 72½.

In Tramways, Dublin United Ord. fell 1/16 to 7 1/16, while the Pref. repeated 10¼.

Dunlop Rubbers were neglected until the later market, when 8s. 10½d. was current, but in Parent Tyres the Pref. remain at 12s. 6d., the recent low point reached.

In Gas, Alliance and Dublin Consumers 4 p.c. Debs. repeated 65.

Bakery and Drapery shares were neglected. Little life was shown in Manufacturing shares. Textiles appeared slightly easier. Calico Printers fell 1½d. to 22s. 3d., and Coats Ord. 3d. to 66s. 4½d., 65s. 3d., but later up to 65s. 9d. was paid. Vickers rose 3d. to 13s. 6d., and Lever Bros. 7 p.c. Pref. repeated 19s. 9d. Courtaulds were bid for. Helys Ord. repeated 25s. 6d.

Dealing in Trading was confined to Edward and John Burke shares, which rose further, the Ord. ⅛ to 2 11/16, and the Pref. 5s. to 65s., while the Debs. repeated 8.

Other business done included Courtaulds at 55s. 6d., 56s., Mexican Eagle Oils fell 9d. to 51s., and Shell Transports repeated 82s. 6d., and Vickers 5 p.c. Pref. (tax free) 16s. 10½d. Imperial Tobaccos realised 69s. 1½d., 69s. 3d., 69s.

BUSINESS DONE AT ALL SESSIONS.

Transactions for cash marked "c."

Consols ....(56¼) 56¼	M.G.W. Ord....(28½) 28
5% War Ln...(99) 99 9/16 9	Do. 4% Pref....(46) 46
Victory Bonds(88¾) 88¾	Do. 4% Deb.....(60) 61
Conver. Loan.(75¼) 75 5/16	Dublin Tram.......(7½) 7 1/16
War Bonds, 1923...102¾	Do. Pref....(10¼) 10¼
War Bonds (3rd Series), 1923 ....103¾	Parent Pref...(12/6) 12/6
War Bonds, 1924...104¾	Dunlops ....(9/-) 8/10½
War Bonds, 1929.*106½	Alliance Gas Deb.(65) 65
3% Land Ack.(62¼) 62¾	Calicos ....(22/4½) 22/3
India 3½%...(64¼) 64 1/16	Coats ....(65/6) 65/4½ 65/3 65/9
Bk. Ireland.(230½) 230½c	Holy's Ord.........(25/6) 25/6
Mun. & Lein..(6½) 6½ 6 9/16	Lever 7%........(19/9) 19/9
National....(18½) *18½ ⅝	Vickers ....(13/3) 13/6
Dublin Dist....(31/-) 30/-	Do. Tax Free Pref. 16/10½
Dunville ....(13¼) 13¼	Burke ....(56/3) 58/9
Guinness...(44¼) 44¼ 5/16	Do. Pref.......(60/-) *65/-
Do. Pref........(11⅞) *11¾	Do. Debs.............(8) 8
Power Pref....(20/-) 20/-	Courtaulds
Marconi ....(44/9) 43/9	(55/6) *55/6 56/-
Do. Pref. 39/9	Imperial Tobacco
D.S.E. Ord.........(16) 16	(69/-) 69/1½ *9/3 9/-
G.S.W. Ord......(47½) 47½	Mex. Eagle......(52/3) 51/-
Do. Deb..........(69) *69	Shells ....(83/6) 82/6
G.N. Deb......(72½) *72½	

*Odd lot; b bid, a asked.
(Last business done given in parentheses.)

IRISH BANKS RATE.

Discount	4 p.c.	13th July.
Deposit	1½ p.c.	15th June.

STOCK EXCHANGE SETTLEMENTS.

Mining contango day......		Nov. 27
General contango day....	Nov. 14	Nov. 28
Ticket day	Nov. 15	Nov. 29
Account day	Nov. 16	Nov. 30

BELFAST.

Belfast Exchange opened the week with a fair amount of business and a better tone amongst gilt-edged securities. War Loan improved ⅛ to 99, and were also dealt in at 98 15/16. Northern Bank "A" ¼ lower at 5¼. London City and Midland brought 8 11/16. Belfast Harbour Commissioners 3½ per cent., 1953 to 1974 Stock improved ½ to 67½. Belfast Water Commissioners 3 per cent. Stock firm at 60. Coats unchanged at 65s. 6d. York street Flax Spinning 7 per cent. Pref. repeated 21s. Dunville again dealt in at 13. Young and Anderson 5½ per cent. Pref. repeated 14s. Dunlops repeated 9s. Martin Estate 4 per cent. Deb. advanced ½ to 7½. M'Caw, Stevenson, and Orr 5 per cent. Pref. repeated 8s. 6d. White, Tomkins, and Courage Ordinary unchanged at 21s. 6d. Mexican Eagles 2 9/16.

PROVINCIAL EXCHANGES.

BIRMINGHAM.—Market slightly more active. Triumph bid for on report. Rovers dull. Singers and Standards receded. Dunlops firm. Parent Deferred improved. Austins, 2/6; Belsize, 4/6; Components, 9/3; S.T.D., 7/10½; Enfields, 30/6; Humbers, 22/1½; Napiers, 6/9; Rolls-Royce, 24/3; Rovers, 20/6; Singers, 22/3; Swifts, 13/3; Triumphs, 31/6; Vauxhalls, 7/6; Dunlops, 9/-; Parent Def., 26/6; Harper Bean, 1/3; Standards, 36/9.

MANCHESTER.—A quieter market in Textiles; rise in Bleachers. Bleachers, 41/6-42/-; do. Pref., 21/-21/6; Calicos, 21/9-22/3; do. Pref., 16/6-16/9; Bradford Dyers, 44/-44/6; do. Pref., 19/-19/6; Cottons, 45/6-46/-; do. Pref., 19/9-20/-; Fine Spinners, 40/6-41/-; "Slubbers," 8/-8/6; Coats, 65/-66/-; Ship Canal, 5⅝-6; do. Pref., 6⅛-¼; Velvets 26/-26/6.

INSURANCE SHARES.

BUSINESS DONE IN LONDON.—Alliance, 11 5/16; Atlas, 17¾; Caledonian, 57½; Commercial Union, 31¼, ½; Eagle Star, 14¾; General Accident, 5¾, ⅞; London, 7⅞; Motor Union, 6¾, ⅞; Northern, 14¾, 11/16; Prudential B, 13/3, 9, 5⅞, 6, 4⅛; Royal Exchange, 391, 88, 90; Royal (x.d.), 20⅜, ¼; Sun, £16 18/3, 16¾; World Auxiliary, 15/3; Yorkshire, £10 9/6, 10¼, ⅜.

BUSINESS DONE IN LIVERPOOL.—Atlas, 17¾; Commercial Union, £31 11/6; General Accident, 6¾, ⅞; London Assurance, 7¾; North British and Mercantile (x.d.), £12 15/9; Northern Part. Pref., 15⅞; Phœnix, 10¼; ditto Pelican, 10¼; Norwich Union, 10¼; Royal Exchange, 392; Royal Insurance (x.d.), 20¼; Sea, 3¼; State, 7½, ¾; Sun Insurance, £16 15/6; Yorkshire, 10⅜.

TRAFFIC RECEIPTS.

Burmah Electric Tramways—October, Rs.66,423; increase, Rs.1,645. London, Brighton and South Coast Railway—Week to November 11, £97,730. Grand Trunk of Canada—Week to November 7, £504,354; increase, £37,091. Madras and Southern Mahratta—Week to October 14, Rs.1,280,000; increase, Rs.155,766.

TO NEW YORK

Regular sailings from Cobh (Queenstown) on United States Lines' Ships.

President Adams,	Nov. 20,	Dec. 22
President Van Buren	Nov. 27,	Jan. 1
President Polk,	Dec. 4,	Jan. 8
President Garfield,	Dec. 11,	Jan. 15
President Monroe,	Dec. 18,	Jan. 20

The best of service and cuisine, with every accommodation for your comfort.

Write for Plans, also 64-page book, "Guide to the U.S.A."—75 illustrations—mailed free. Address: Dept. D.I.

UNITED STATES LINES

LONDON: 3 Cockspur St., S.W.1. COBH (Queenstown): The Beach.
Freight: Runciman (London) Ltd., 52 Leadenhall St., E.C.3.

QUIET STOCKS.

TENDENCY FIRM.

(FROM OUR FINANCIAL CORRESPONDENT AND THE "FINANCIAL NEWS" OF TO-DAY.)

Election week opened in quiet fashion on 'Change. So far as the actual business turnover was concerned, there was very little doing in any of the Stock markets, which, however, with virtually the single exception of the Foreign Bond group, exhibited a tendency that may be described as steady to firm. Most departments will strengthen on the return of the Conservatives with a clear majority. Gilt-edged stocks exhibited a strong upward tendency. Conversion Loan proved a good leader, opening at 75¼, and closing 75½. War Loan Fives were equally firm. Consols, Victory Bonds, Local Loans, and Treasuries all showed tangible improvement, and the undertone of the market was very strong. India stocks and Colonial issues were mostly a little harder, but the changes in the latter group were few in number.

LONDON STOCKS WAITING.

A GOOD UNDERTONE.

On the Stock markets yesterday there was a waiting feeling and stagnation ruled, and probably will last until after the election. At the same time, the undertone was firm, the majority of prices being maintained until the close. Few movements were recorded in gilt-edged securities. The Five per cent War Loan rose ¼ to 99. The Conversion Loan at 75¼ rose ⅛.

FOREIGN GOVERNMENT SECURITIES were quiet and almost unchanged. Brazil Funding fell ¼ to 76¼; French Loans were dull, the Fives falling ½ to 27.

HOME RAILS shared in the prevailing quietude. Great Northern Pref. at 67 gained a point, Chatham Ord. rose ¼ to 7¼. North Eastern Consols at 117 fell ½.

In COLONIAL and FOREIGN RAILWAYS, movements were few. Central Uruguay Ord. rose 2 points to 40. Antofagasta Ord. fell ½ to 71½, and in Argentines, Pacifics lost ½ at 73½. Americans were flat generally. Baltimore at 55; Chesapeake at 81; Chicago at 30; and Union Pacific at 161, each lost 2 points, while the remainder of the list generally fell a point.

OIL SHARES DULL.

LEADERS HEAVILY SOLD.

The Oil Share market, in common with most other sections of the House, had a quiet appearance yesterday. The general tendency, on the whole, was dull, although in only a few cases were losses of any importance recorded. Interest centred mainly on the leaders, among which Mexican Eagles and Shells were prominent. A feature was the struggle which occurred in Mexican Eagles, which opened easier and further declined, but, despite persistent selling and attempts to bang the market, support was always forthcoming around 2½, at which the shares closed showing a small decline. Shells were also pressed for sale and declined, while Royal Dutch gave way sharply. Anglo-Persians were quietly steady, but Burmahs weakened slightly. Dulness characterised Rumanian issues, declines being marked in Phœnix and Rumanian Cons. Slight shrinkages were general in Trinidad issues, business being on an extremely small scale. Closing prices:—

1 5/16	Agwi Petroleum	1 5/16	1 7/16	
4⅝	Anglo-American	4½	4⅝	− 1/16
22/9	Anglo-Ecuadorian	21/9	22/9	−0/3
1⅝	Anglo Egyptian "B"	1½	1⅝	
24/0	Anglo-Persian 8 p.c.	23/4½	23/10½	
28/0	Do. 9 p.c. 2nd Pref.	28/7½	28/1½	
5½	Do Ord., issued 3½ p.c.	5¼	5⅝	
90½	Do. 8 p.c. Deb	90	93	
2¼	Apex Trinidad	2	2⅛	− 1/16
⅞	Brit Borneo Pet. (10/-)..	⅝	¾	− 1/16
⅞	British Burmah (8/-)	⅝	¾	− 1/16
8/0	British Controlled	8/6	9/6	
9/3	Do Pref.	8/0	9/0	
5 3/16	Burmah	5 1/16	5⅛	− 1/16
28/0	Do. 8 p.c. Pref.	24/7½	25/1½xd	
1/3	Caltex	1/3	1/6	
⅛	Dacia Romano	⅛	¼	
5⅛	Eagle Transport	5 1/16	5 3/16	
100¾	Do. 7 p.c. Notes	99½	100¼	− ¼
101½	Do Bearer	100½	101½	
—	General Pet. Trinidad ...	2/9	3/3	−0/4½
4/0	Indo Burmah	3/9	4/3	−0/3
18/3	Kern River (10/-)	18/3	18/9xd	
5 9/16	Lobitos	5½	5¾	+ 1/16
2⅝	Mexican Eagle	2 7/16	2 9/16	− ⅛
2⅝	Do. Pref.	2⅜	2½	− ⅛
19/6	Do. 7 p.c. Pref.	18/0	18/6	xd −0/1½
15/0	North Caucasian (10/-)..	15/16	1	+ 1/16
—	Oilfields Egypt	1/3	1/9	
—	Pera Syndicate	4/3	4/9	
25/9	Phœnix	24/10½	25/4½	−0/7½
2/3	Premier Oil	1/10½	2/4½	
12/6	Rumanian Consolidated..	11/9	12/3	−0/4½
38¼	Royal Dutch	35½	36	− 1
1/3	Scottish American	0/10½	1/4½	
4⅜	Shell Transport	4 5/16	4⅜	− 1/16
9½	Do. 5 p.c. Pref. (£10)..	9¼	9¾	
23/3	Do. 7 p.c. Pref.	23/3	23/9	
5/6	Spies (10/-)	4/9	5/3	−0/3
10/0	Steaua Romana	9/6	10/6	
5/0	Tankers Pref	4/1½	4/7½	−0/3
1⅜	Trinidad Central	1 3/16	1 5/16	− 1/16
1⅛	Trinidad Lease	1 1/32	1 3/32	− 1/32
11/16	United Brit. Trinidad	⅝	¾	
⅝	Ural Caspian	½	⅝	
7/9	Uros Oil	7/6	8/0	+0/3
11/6	V.O.C. Holdings	11/6	12/6	
11/6	Do. 7 p.c. Pref.	11/6	12/6	

RUBBER SHARES UNCERTAIN.

The Rubber Share market was rather uncertain. Glenbervie, at 20s. 6d., gained 3s.; Sungei Bahru rose 1s. to 15s., as did Tamiang at 16s. Malayalam rose 9d. to 22s. 6d., and Pegoh 9d. to 28s 9d. On the other side, Lendu fell 5s to 10s.; Inch Kenneth, at 47s. 6d., were 2s. 6d. down, and North Hummock fell 1s. to 15s. The price of raw rubber rose to 12½d. per lb. Closing prices:—

M.U.			
31/3	Anglo-Dutch	32/9	+0/3
2 7/16	Anglo-Java	2/10½	
19/4½	Anglo-Malay	19/9*	−0/10½
4 7/16	Bertam Cons.	4/4½	
2/9	Bukit Mertajam	3/0	+0/1½
1/6	Bukit Sembawang	1/7	
13	Damansara	12/6*	−1/3
19/1	Grand Central	19/3	+0/6
2/9	Highlands	31/3	
2/9	Kamuning	2/10½*	
4/9	Kepong	4/6½	
2	Kuala Lumpur	38/3½	−1/3½
1⅛	Labu	24/9*	
1⅛	Linggi	31/3	
2/9	London-Asiatic	2/9	
1⅛	Malacca	39/4½	
1	Malayalam	22/6	+0/9
2/1⅛	Merlimau	2/1½	
15/0	Moeply Valley	14/6	−0/6
12/6	Port Dickson	2/1½	−0/1½
19/7½	Rubber Trust	20/0	−0/6
1⅛	Seafield	15/0	
1⅛	Senadyan	27/6	
1⅛	Sialang	31/3	
19/6	Straits Rub.	19/0	
19/9	Ta'l Ayer	21/0	−0/3
1⅛	Tandjong	27/9½	
3/3	Un. Serdang	3/1½	
2⅝	United Sua Betong	37/6	
14/0	Vallambrosa	14/0	+0/3

Anglo-Sum......	48/0		N. Hummock..	15/0	−1/0
Bah Lias.......	27/6		P.P.K.(C'yl'n)	12/0	
Batu Tiga......	30/7½		Pataling........	20/0	
B.N.B.R. Trst	8/0		Pilmoor.........	13/0	
Brieh..........	1/9		Rim Malacca...	3 0	
Bukit Cloh ...	4/0		Rub.E.Johore	18/0	+0/1½
Bukit Rajah	18/3		Sapong.........	18/9*	−0/3
Castlefield......	4/6		Sapumalk'de..	18/3	
Cheviot	2 7/16		Selangor	2/0	
Cicely	3/1½		SerdangC'nt'l	17/6	
Eastern Trst...	18/0	−0/3	Seember Ajoe.	1/4½	−0/1½
Gen. Ceylon...	18/9		Strathmore ...	11/6	
Glenbervie ...	17/6	+3/0	Sumatra Con.	18/9	
Golden Hope	17/0		Sungei Buaya.	21/6	
Java Amal. ...	18/9		Sungei Choh...	18/0	
Kapar Para...	33/7½		Sungei Kapar.	4/6	+0/4½
Kasinboe	18/6		Sungei Kr'an	22/9	
Kepitigalla ...	7/1½		Taiping	1/6	
Kembah	2 7/16	−0/7½	Tebrau	22/6	
Langkat Sum	28/0		Telogoredjo ...	34/6	
Ledbury	23/8		Temph	1/1	+0/3
Manch'ter N.B.	15/0		Un. Temiang...	2/0	
Membakut	8/9		Yam Seng........	2/3	

DIVIDENDS AND REPORTS.

KENDALL AND DENT (1920).—No dividend on Ordinary.

KEMPTON PARK RACECOURSE.—Final dividend of 15 per cent., plus a bonus of 10 per cent.

HALL'S OXFORD BREWERY.—Dividend of 10 per cent. on Ordinary, free of tax, for the year.

PALACE AND DERBY CASTLE.—Dividend of 10 per cent. on the Ordinary.

BIRMINGHAM ALUMINIUM CASTINGS (1903).—Dividend of 5 per cent.

WEARDALE LEAD.—Dividend of 6 per cent., less tax.

J. B. BROOKS AND CO.—Final dividend of 7½ per cent. on Ordinary, making 10 per cent. for year, plus bonus of 1/- per share.

BRETT'S STAMPING.—Dividend of 6 per cent. on Pref. Shares, less tax; dividend of 5 per cent. on Ordinary, less tax.

NORTH-WESTERN OF URUGUAY RAILWAY.—For the year to June 30 there is a disposable balance of £4,228, which the Board recommends be carried forward.

CAPITAL FOR NITRATE.—The report of the Liverpool Nitrate Company shows a loss for the year to June 30 last of £79,550, which with the dividend paid in November last year reduces the profit and loss balance to £17,221. This is carried forward. It is proposed to increase the capital to £700,000 by creating 2,400,000 5/- shares, and to distribute 876,825 shares in the proportion of three new for each old share, also to consolidate every four shares of 5/- into one share of £1.

CLOSING PRICES.

The quotations in the following tables were made up at an earlier hour than, and may, therefore, vary to some extent from, those given in our comments.

CONSOLS, ETC.

Consols........	56⅛-57⅛	3½% Treas'll. 1941	100⅝-101⅝
War Ln 3½%	99-96	Irish Ld 2¾%	62-63
do. 4½%.....	94⅝-95⅝	India 3½%	64⅝-65⅝
do. 5%.......	99⅜-99⅝ + ⅛	do. 3%	54-55
do. 4%........	101⅛-101⅝	do. 4½%	88⅛-89⅛
Fund'g L'n...	86⅛-87⅛	do. 5%	100-101
Victory Bds..	88-89	Local Loans	63-64
3½% Conv.Ln	75⅛-75⅝ + ⅛		

COLONIAL GOVERNMENT STOCKS.

Alberta 4½,1943	90-91*	Nigeria 6%	112-114
Aust Com. 5½%	99-101*	Q'sland 4, 1940-50	92-4
do. 6%	104-106	do. 4½, 1920-5	94-6
Brit.Col 4½,1941	92-94*	do. 6% 1930-40	104-6
Canada 4% ...	87-89*	S. Africa 4% Cns	87-89
do. 4½ 1920-1930	104-106*	do. 6%	104-106
Cape 3½ Cons.	77-79	S.A'stri'a 4, '40-60	84-86
Ceylon 6%	107-9	do. 5, 1921-3	99-101*
Natal 3½, '34	79-81	do. 5½%	99-101*
N.S.W. 4½,1922-7	95-7	do. 6%	107-9
do. 5½, 1922-7	99-101*	Victoria 4, 1940-60	85-7
do. 5½% 1922-32	100-102	do. 4% 1923-8	101-3*
do. 6% 1930-40	107-9	W.Aust'a 4% '42-62	84-6
N.Zeal'd 4, '29	94-6	do. 5½% 1930-40	102-104

FOREIGN BONDS.

99¼	Argentine, 1886	98	100	
85½	Do. 5 p.c. 1907	84	87	
41¼	Brazil 4 p.c., 1889	40	42	
79¼	Do Funding, 1908	75	78	− ½
81¼	Do 5 p.c., 1914	80	82*	
82	Chinese 5 p.c., 1896	82	84	
92	Do. 4½ p.c., 1898	90	91	
72¼	Do 5 p.c., 1912	71	73	
71	Egyptian Unified	68	70*	
27	French Loan	26	28	− ½
23	Do. 4 p.c.	19	21	
½	German 3 p.c.	½	½	
20½	Italian Rentes	19	22	
104½	Japanese 4½ p.c. 1st	104	106	
91	Do. 4 p.c., 1905	89	92	
86½	Do. New 5 p.c., 1907..	83	85	
88	Mexican 5 p.c., 1899..	35	39	
68	Do. 6 p.c. 10-Y Treas.	65	68	
4½	Peruvian Corporation	4	4½	
28½	Do. Pref	28½	29½	
68	Do. Deb.	67	69	
26¼	Portuguese 3 p.c.	26	28	
—	Russian 4 p.c.	5	7	
10½	Do. 5 p.c., 1906	8	11	
105	San Paulo 8 p.c.	104	106	
73	Spanish 4 p.c.	73	75	
58¼	Uruguay 3½ p.c.	54	55*	

HOME RAILS.

82	Brighton A	82	83	
14¼	Caledonian Def. Ord. ...	13¼	13¾	
7¼	Chatham Ord.	7¼	7½	+ ¼
8	Great Central Def.	7¾	8¼	
35½	Do Eastern	36	37	
65	Do Northern Pref.	66½	67½	+1
40½	Do Def	41½	42½	
103	Do Western	104	105	
100	L. and North Western....	100¼	101¼	
—	Do 4½ p.c. Pref.	98	99*	
32	L. and S.W Def.	31	33	
—	L. and S.W. New Pref...	97	100	
54½	Metropolitan	53	55	
—	Do. 5 p.c. Pref.	93	96	
41	Do. District	41	42	
66	Midland Def.	66	67	
17¼	North British Def.	18¼	19½	
118	North-Eastern Con.	116½	117½	− ½
—	Do. 4½ p.c Pref.	98	103	
31	South-Eastern Def.	30½	31½	
—	Do 5 p.c Pref	—	—	
2¾	Underground Electric	2¾	3¼	
86½	Do Income Bonds	83	88	
103	Do. 6 p.c. Debs.	102	104	

AMERICAN RAILS.

—	Atchison	112	115*	−1
—	Baltimore	54	56	−2
—	Chesapeake	80	82	−2
—	Chicago, Milwaukee	29	31	−2
17	Erie	13	15	
—	Do Pref.	20	23	
—	Missouri	10	12	
—	New York, Ontario	24	26	−1
27⅜	Southern Common	26	28	−1
—	Do. Pref.	70	72*	−1
—	Southern Pacific	101	104	−1
—	Union Pacific	160	162	−2

COLONIAL AND FOREIGN RAILS.

72	Antofagasta	70	73	− ½
—	Argentine G.-W. Ord. ...	74	76*	
—	Bahia Blanca	69½	71½	
—	Brazil Railway Common.	½	1½	
83½	Buenos Ayres Gt. S.	81½	83½*	
68	Buenos Ayres and Pacific	72½	74½	− ½
78½	Buenos Ayres and W....	75½	77½*	
162½	Canadian Pacific	162	164	
72	Central Argentine	71½	73½*	
37½	Central Uruguay	39	41	+2
—	Entre Rios	18	20	
—	Do. 6 p.c. Pref.	58	60	
—	Grand Trunk	½	1	
—	Do 4 p.c. Guaranteed..	76	78	
—	Do. 1st Pref.	7	10	
—	Do. 2nd Pref.	3	5	
—	Do. 3rd Pref.	1½	2½	
—	Do. 4 p.c. Perp. Deb....	73	75	
33	Leopoldina	32½	34½	
14	Mexican Rails	12½	13½	
39	Do 8 p.c. Pref.	37	39	
27	Do 6 p.c. Pref.	24	26	
—	Mexican Nat 1st Pref....	9	11	
3	Mexican Nat 2nd Pref...	3	4	
111	San Paulo Ord	110	113	
69½	United Havana	70	72	

BANKS.

—	Agricultural of Egypt...	8¼	8¾
—	Anglo-South American ...	8	8½
—	Australasia	13	13½
—	Bank New South Wales..	33½	34½
—	Bank New Zealand (£1)	2 7/16	2 9/16
—	Barclays "A"	7¾	8
—	British of Foreign Trade	11/16	13/16
—	British Overseas	5¼	5¾
—	Chartered of India	17½	18½
—	Canadian of Commerce..	41	43*
—	Hong Kong	117	119
—	Lloyds	38/6	39/6
—	London and Brazilian ...	17	18*
—	London City Midland ...	8½	8¾
—	London, Westminster	17½	17¾
—	National Prov. (£4p.)...	10½	10¾
—	Standard South Africa...	11½	12
—	Union of Australia	13½	13¾

TELEGRAPHS.

23½	Anglo-American Def.	22½	23½	− ½
2¼	Marconi Ord.	2⅛	2¼	
2¼	Do. Pref.	2	2¼	
1⅛	Do. Marine	1 1/16	1 3/16	
10/9	Do. Canada	9/6	10/0	−0/3
20/6	Radio Corporation	18/6	19/6	
14/0	Do Pref	13/0	13/6	−0/3

MISCELLANEOUS.

—	Aboukir Land	15/16	1 1/16	
30/6	Aerated Bread	1⅛	1⅜	
18½	Alianza Nit.	18	19*	
9/6	Allsopp £1 Shares	⅜	½	
51	Do. 5 p.c. Pref	50	53	
12/1½	Amalgamated Cotton	13/3	14/3	−0/3
3 5/16	Anglo-Argentine 1st	3¼	3½	
2 11/16	Anglo-Chilian Nitrate ...	2⅝	2⅞*	
2 11/16	Do Pref.	2⅝	2⅞*	
6/0	Argentine Northern Land	½	¾	
21/6	Do. Southern Land.......	1 1/16	1 3/16	
17/3	Armstrong	17/6	18/6	
16/9	Associated Cement	16/3	17/3	
17/3	Do. Pref.	16/9	17/9	
—	Bartholomay Pref.	1	1½	
92	Bass, Ratcliff Pref.	88	89	
34/0	Borax Con Def.	1⅝	1⅝	
—	British Glass	1/9	2/3	
25/0	British Portland Cement	23/6	25/6	
9/3	B.S.A.	8/6	9/0	
25/0	British Oil and Cake	1¼	1⅜	
35/0	Brunner Mond	34/0	36/0	
13/6	B.N.B. Land	10/0	12/0*	
49½	Brazilian Traction	46	47*	
67	Brit Col Electric Rail...	67	70	
—	Do. 4½ p.c. Debs.	85	88*	
41/6	Bryant and May	2 1/16	2 3/16*	
40/9	Bleachers	2	2⅛	
85/0	Brit. Amer. Tobacco	85/6	87/6	
44/0	Bradford Dyers	2⅛	2¼	
21/3	Calico Printers	21/6	22/6	+0/3
13/6	Cammell Laird	12/6	14/6	+0/3
16/6	Cargo Fleet	16/0	17/0	
65/9	Coats	3⅛	3¼	
53/6	Courtaulds	2¾	2⅞	+ 1/16
—	Court Line	32/6	33/6	
5/0	Crosse and Blackwell ...	4/0	5/0	
—	Cunard Ord.	15/16	1 1/16	
—	De La Rue Deb........	100	101	
9/0	Dunlop Rubber	⅜	½	
107	Do. Deb	106	108	
18/0	Dorman Long	17/9	18/9	
—	English Electric	14/6	15/6	
44/6	English Sewing Cotton...	2¼	2⅜	
38/9	Fine Spinners	2	2⅛	
16/3	Forestal Land	⅝	¾	− 1/16
—	Furness Withy	1⅛	1¼	
—	General Electric Deb....	105	107	
442	Guinness	430	450	
—	Do Pref.	118	120*	
—	Gramophone Ord.	1⅛	1¼	− 1/16
29/9	Harrods	1⅜	1½	
—	Hoyle Deb	105½	106½	+1
7 9/16	Hudson's Bay Ord.	7½	7⅝	+ 1/16
69/0	Imperial Tobacco Ord....	68/6	70/0	
18/0	J. Brown	18/0	20/0	
12/9	Do. (15/- paid)	12/0	14/0	+0/6
27/3	Lipton	1⅛	1¼	
4⅛	Lyons (J.)	4⅛	4 5/16	
7⅜	Lautaro Nitrate	7	8	
19/9	Lever 7 p.c. Pref.	19/0	20/0	−0/3
—	Do. Debs	104	106	
25/0	Lagunas Nitrate	24/0	25/0	
2	L'pool Thread Ord.	1⅛	1¼	− 1/16
—	Liverpool Nitrate	2½	2⅝	
1⅛	London Nitrate	1	1⅛	
—	Mackintosh (J.) Pref.	24/0	25/3	
6/0	Maypole Def	1	1⅛	
—	Mond Nickel Pref.	1⅛	1⅜	
—	Mexican Trams	14	16	
70	Do. Bonds	72	74	
—	Do. L. and P. Bonds....	64	67	
18/6	Niger Pref	18/0	19/0	
14/0	Nobel Ord	14/0	15/0	
19/6	Do. Pref.	1	1⅛	
—	Do. Def	⅛	¼	
1⅜	Parent Tyre Def.	⅝	¾	
15/0	Do. Ord.	⅝	¾	
24/6	Pease and Partners	1	1⅛	
—	P. and O. Def.	290	310*	
—	Pekin Syndicate	⅜	½	
18/9	Platt Bros Ord.	41/9	43/9	+0/3
—	Royal Mail Ord.	83	85*	
—	Rio Negro Lands	1	1¼*	
18/0	Rolls Royce	1	1¼*	
24/0	Rosario Nitrate	24/0	25/0	
17/0	Salt Union	17/0	18/0	
18/0	South Durham Steel	1	1¼	
48/6	San Paulo Tram Deb....	100	104	
102				
31/0	South African Breweries.	1	1¼	
123	Shawinigan Water Bonds	109	114	
1	Santa Rita Nitrate	1	1¼	
2¾	Santiago Nitrate	2½	2¾	
20/0	Salar del Carmen	19/6	20/6	
25/6	Siemens	23/9	25/3	
—	Smithfield Arg. Meat	⅝	¾	
12/0	Tarapaca Nitrate	11/6	12/6	
—	United Cold Storage	1⅛	1¼	
—	United Alkali	1 1/16	1 3/16	+ ⅛
9/0	United Steel	9/6	10/6	
11/6	Vickers Ord.	13/0	14/0	
16/3	Van Den Berghs	1	1⅛	
—	Do. Pref.	4 7/16	4 9/16	
—	Weardale C.P.O.	1⅛	1¼	

TEA SHARES.

Amalgamated Ord., 1 1/16-⅛; Anglo Ceylon Estates, 49/3+1/3; Assam, 64 1/16-1/16; Ceylon Plant., 77/- x.d.—7½d.; Chargola, 26/-6d.; Chubwa, 17/-; Darjeeling, 35/6+1/1½; Doomra, 54/3+3d.; Doom Dooma, 22-1; East Assam, 14 1/16+1/16; East India and Ceylon, 30/4½+10½; Empire, 43/9-2/3; Imperial Ord., 24/6-6d.; Jokai, 23-1; Jorehaut, 47/6+6d.; Lebong, 40/6-1/3; Lungla, 16/6+6d.; Nedeem, 42/-+3d.

*Ex div.

RUBBER CROPS FOR OCTOBER.

Carnarvon, 27,000 (17,500); Bukit Badong, 20,000 (21,000); Bagana, 12,310 (9,157); Anglo-Dutch Plantations, 263,600 (185,225); Bukit Kajang, 59,555 (54,366); Rubber Estates of Krian, 43,650 (31,600); Padang Jawa, 20,767 (24,353); Tremelbye, 49,434 (48,000); North Hummock, 58,890 (50,900).

(Crops for October, 1921, are given in parentheses.)

The Hon. George Edwyn Hill-Trevor, of West Hampstead, second son of the first Lord Trevor, left unsettled estate valued at £10.

LONDON MINING MARKET IDLE.

THE CARRY-OVER.

Idleness was the chief characteristic of markets all round the House yesterday, a condition which was not unexpected in view of the settlement and the General Election. The Mining Department was busy with the arrangement of the carry over, but this was easily arranged, and rates ruled much about the same as on the previous occasion. The general charge was 5 to 6 per cent. Johnnies commanded 6½, and Chartered 6 per cent. Seeing that dulness has prevailed practically throughout the past fortnight, it is satisfactory to find that in the Kaffir list, at any rate, a fair number of gains have to be recorded over the period. The news of the proposed restarting of operations at the Jagersfontein is, no doubt, responsible for a gain of ⅜ in these shares, while De Beers Pref. are up to a like extent, and both the Premier issues have gained ¼. De Beers Def., however, receded ¼. Van Ryn Deep advanced 1/16, Central Mining, Brakpan, City Deep, Meyer and Charlton, and Robinson Deep 2s. 3d., Modderfontein 1/16, Van Ryn Deep 2s., and Durban Deep 1s. 9d. Smaller gains are shown in Geduld, Government Mines, Modder B, Rand Mines, Crown Mines, Springs, Johnnies, and several others. Witwatersrand Deep fell 1/16, and of the Rhodesians, while Gaikas are a trifle higher, Chartered have fallen 1s. 4½d. on the news of the outcome of the referendum, and Globes, Lonely, Rezende, and Shamva are down 1/16. Cam and Motor are unchanged. In other directions movements are of little moment. Several Barriers are fractionally harder, as are also a few Tin Mines and El Oro, but Mexican Mines have fallen ⅛, Siamese ⅛, Akim 2s. 3d., Ashanti Goldfields 9d., and Russo-Asiatic 10½d. Closing prices:—

SOUTH AFRICAN.

M.U.			
1½	Anglo-Amer. Corp.	1⅛-1½	
17/0	Anglo-French........	16/6-17/6	
3	Brakpan............	2 15/16-3 1/16	
9¼	Cent. Mining (£8)	9⅛-9⅜	
2⅞	City Deep	2 13/16-2 15/16	
1⅛	Con. Goldfields........	1 1/16-1⅛	
17/0	Cons. Langlaagte....	17 0-17/6	
⅞	Cons. Main Reef......	13/3-13/6	+0/3
17/6	Cons. Selec. (10/-)...	17/0-18/0	
3⅜	Crown Mines (10/0)	3 5/16-3⅜	+ 1/16
11/0	E. Rand Mining ...	11/6-12/6	
10/3	E. Rand Prop....	10/1½-10/4½	
3⅛	Geduld	3 1/16-3 3/16	
12/0	Gen. Mining.........	11/9-12/3	
5⅛	Government Areas	5 1/16-5 3/16	
30/0	Johan'burg Invest.	30/3-30/9	−0/3
8/3	Kleinfontein........	8/0-8/6	
4/9	Knight Central ...	4/3-4/9	
18/0	Knight's	17/6-18/6	
24/0	Langlaagte Estate	24/0-24/6	−0/3
4	Meyer & Charlton	3 15/16-4 1/16	
4⅛	M'derfontein (10/-)	4⅛-4¼	
1½	Modder B (5/-)......	1 7/16-1 9/16	− 1/16
2 13/16	Modder Deep (5/-)	2¾-2⅞	
9/0	Modder East	8/9-9/3	
1⅛	New State Areas....	1 1/16-1⅛	
17/6	Nourse Mines	17/3-17/9	
3 1/16	Rand Mines (5/-)....	3 1/16-3⅛	− 1/16
23/0	Randfontein.......	22/9-23/3	
16/6	do. Central	16/3-16/9	−0/3
1⅛	Rob'son Dp.(A 1/-).	1 1/16-1⅛	
16/6	Robinson Dp.(B)	16/6-17/0	
15/9	Rose Deep..........	15/0-15/6	
¼	S.A. Gold Trust...	15/6-16/6	
2 3/16	Springs Mines......	2⅛-2¼	
2⅛	Trans. and Del. B.	2 1/16-2 3/16	
16/0	Trans.Con.L. (15/0)	15/6-16/6	
22/3	Union Corp. (12/6)	22/6-23/0	+0/6
15/6	Van Ryn...........	15/3-16/3	+1/3
3⅜	Van Ryn Deep ...	3 5/16-3⅜	+ 1/16
21/9	Vereeniging	21/6-22/6	
17/6	Village Deep.........	17/3-17/9	
1	Witersrand Deep...	15/16-1	

RUSSIAN.

9/7½	RussoAsiat.Cons....	8/3-8/9	−0/7
4/0	Russian Mining ...	⅛-¼	
4/0	Siberian Props. ...	⅛-¼	
⅛	Spassky	⅛-¼	

RHODESIAN.

M.U.			
8/3	Bechuanaland Ex.	8/0-8/6	
25/0	Cam. and Motor ...	24/6-25/0	
11/10½	Charter'd B.S.A.	11/7½-11/10½	
5/6	Falcon	5/3-5/9	
11/0	Gaika Gold	10/9-11/3	
10/6	Globe & Phœnix(5/)	10/3-10/9	
6/3	Gold F. Rho. (10/-)	6/0-6/6	
1⅛	Lonely Reef	1 1/16-1⅛	
2⅞	Rezende	2⅞-3	
8/0	R. BrokenHill (5/-)	8/3-8/3	
8/3	Sebakwe............	8/0-8/6	−0/3
1⅛	Shamva Mines ...	1 1/16-1⅛	− 1/16
15/0	Tanganyika.........	14/3-15/3	
18/0	Vic. Falls Ord. ...	19/0-20/0	
25/0	do. Pref.	24/6-25/6	
⅝	Wankie Col. (10/-)	12/3-13/3	
10/3	Zambesia Explor.	10/3-10/9	+0/3
—	Zambesia Min. D.	⅛-1	

DIAMOND.

12½	De Beers (£2½) ...	12 1/16-12 3/16	− ¼
12⅜	do. Pref..............	12 5/16-12 7/16	− ⅛
3¼	Jagersfontein......	3⅜-3½	− ⅛
10/0	N. Val River	⅜-½	
6¼	Premier Def. (2/6)	6⅛-6⅜	
7	do. Pref.(5/-)......	6⅞-7⅛	

AUSTRALIAN.

1	Amal. Zinc	15/16-1 1/16	
1⅛	Brit. Broken Hill	1 1/16-1 3/16	
28/6	Broken Hill Prop.	1 7/16-1 9/16	+ 1/16
2⅛	B. Hill Sth. (New)	2 1/16-2 3/16	
¾	B. Hill, Block 10...	⅝-⅞	
4/9	Great Boulder (2/-)	4/6-5/0	
16/3	Ivanhoe...........	⅝-⅞	
10/0	Lake View (10/0) ...	9/9-10/9	
41/10½	North Broken Hill	2 1/16-2⅛	
13/6	Sulphide Ord.	13/6-14/0	
12/3	Zinc Ord. (10/-).....	12/0-12/9	+0/6
2	do. Pref.	1 15/16-2 1/16	

WEST AFRICAN.

12/9	Akim.............	10-11	
12/6	Ashanti Gold (4/-)	12/3-12/9	
10/9	Fanti Cons.(8/-)...	10/6-11/0	
16/6	Gold Coast Amal.	15/9-16/3	
9/0	Obuassi	8/6-9/6	
5/9	Taquah Explor....	5/6-6/6	

TIN.

M.U.			
14/0	Anglo-Con.(10/-)....	13/9-14/3	
2⅛	Aramayo Francke	2⅛-2¼	
3/0	East Pool (5/-)......	2/9-3/3	
1⅞	Gopeng	1⅞-2	
—	Kinta...............	1⅛-1¼	
1⅛	Kramat Pulai	1 1/16-1 3/16	
1 11/16	Malayan T.D.......	1⅝-1¾	− 1/16
⅜	Naraguta	⅜-½	
2/0	Nigerian Tin (5/-)	1/9-2/3	
—	Pahang (5/-)........	6/6-7/6	
—	Rambutan	1-1⅛	
1⅛	Renong	1 1/16-1⅛	
7/1½	Ropp (4/-Shares)...	7/0-7/6	
2⅜	Siamese............	2¼-2⅜	
4/6	South Bukeru	4/6-5/0	
1¼	Tronoh	1⅛-1¼	− 1/16

COPPER.

⅜	Arizona (5/-).........	1/2-1/3	
⅛	Mount Elliott (£5)	⅛-¼	
11/6	Mount Morgan ...	11/9-12/0	
20/3	Mount Lyell.........	20/3-21/3	+0/9
1⅛	Namaqua	1⅛-1¼	
13/3	New Guinea.........	12/9-13/6	
27	Rio Tinto (£5)......	25¾-26½	− ½

MISCELLANEOUS.

11/0	Brit. Platinum.......	10/6-11/6	
8⅝	Burma Corp...........	8 9/16-8 11/16	
4/3	Camp Bird Ord.......	4/0-4/6	
4/3	Chemical and Met.	⅛-¼	
7/3	Colombian Mining	7/6-8/0	+0/3
10/9	Esperanza	10/6-11/0	
10/0	Kirkland Lake	9/6-10/6	
4⅝	Mexico Mines	4½-4⅝	
5⅝	Minerals Separ't'n	5½-6	
3/0	Min.Corp.of Can...	3/3-3/9	
11/4½	Mysore (10/-)......	10/9-11/3	−0/3
3/0	Nat.Min.(10/-pd.)...	2/6-3/0	
25/0	New Chuquitambo	1 1/16-1⅛	
14/0	Ooregum	13/6-14/6	
19/6	Oroville	15/16-1	
18/6	St.JohnDel Rey ...	18/0-19/0	
7/6	Santa Gertrudis ...	7/3-7/9	−0/3
1⅜	Waihi Gold	1⅜-1½	

*Ex Dividend. †Ex Rights.

BUSINESS DONE.

Anglo-American Corp.—25/1½, 6/3. Brakpan—*52/6, *61/6. British South Africa—12/-, 11/9½, *6d., *3d., 7½d. Broken Hill Prop.—26/3. Burma Corp.—6/9, 6d., 7½d. Central Mining—9½, 1/16, 3/32, 1/16. City Deep—58/9, 1½d., 7/6, *6/3, 7/9½. Colombian Mining—7/3½, 4½d., 6d., 1½d., 9d., 3d., 7½d. Cons. Diamond Mines S.W. Africa—23/7½, 3/1½, 2/6, 9d. Consol. Gold Fields—17/7½, 6d., *17/-, 18/9, *16/10½, 17/7½. Consol. Main Reef—13/-, 2½d., 3d., 12/6, *6d., 13/1½, 7½d., *13/-, ¼d., 9d., 13/-. Consol. Mines Selection—*16/9, 17/7½, 6d. Crown Mines—64/6, 5/-, 4/-, 4½d., 3/9, 5/-, 4/-, 4d. Durban Roodepoort Deep—14/9, 15/2½, 3d., 7½d., 9d., 6d. East Rand Prop.—10/3¼, 4½d., *10/-, *9/6, 10/1½, 2½d. Fanti Consols—10/9. Geduld—*57/6, 61/10½, *3/9, *56/3, *60/7½, 3/9. General Mining—12/1½, 3d., 11/9, 12/4½, 6d. Government Areas—5¼, 5/3 9/1½, 3d. Johannesburg Invest.—30/10½, 6d., 3d., *30/-. Langlaagte—24/4½, 4/-, 6d., 4½d. Lydenburg Deep Level—1/6½, 6½d., 5½d., 6½d., 7½d. Modderfontein B (5/- shares)—34/9, 4½d., 5/3½, *11½d., 4/8½, *5/7½. Modderfontein Deep (5/- shares)—*45/7½, 8/9, 5/10½, 7/9½, 8/9. Modderfontein East—8/10½, 9/-. Mount Lyell—20/-, 7½d., 6d. New Kleinfontein—8/3, 7/9. New Modderfontein—86/10½, *7/9½, 5/11½, *7/6. New State Areas—34/9, 3½d., 5/-. Nourse—17/6, 9d. Rand Mines—*61/3, 2/6, 2½d., *60/-, 2/3½. Randfontein Central—*16/9, 6d., 7½d. Randfontein Estates—23/10½, 9d., 3/1½. Robinson Deep A—*34/4½, 3/9, *30/-, 4/-; do. B—16/7½, 9d., 10/6. Rose Deep—15/6. Russo-Asiatic—9/9, 4½d., 7/6, 7½d., 6d. Selukwe Gold—8/4½, 8/-, 1½d., 3d. Springs—51/3, 10½d., 2/9½, 1/3, 2/6. Tanganyika—14/7½, 15/-, 3d., 1½d. Union Corporation—22/4½, 6d., 3d., 9d., 7½d. Van Ryn—15/9, 18/-, 1½d., 16/-, 15/6, 10½d. Van Ryn Deep—76/10½, 5/7½, 6/3. Village Deep—*17/-, *16/3, 17/10½, 9d., *17/-, *12/-, *14/-, 17/11½.

(*Exceptional amount at special price.)

DEALINGS IN LONDON MARKET.

The following dealings among active stocks and shares were "marked" in London yesterday:—

Consols—56⅝, 11/16, ½, 7 1/16, 7, 6 13/16, 15/16, 11/16. 3½ p.c. War Loan—96¼. 4½ p.c. War Loan—94½, 5, 4⅞, 3, [illegible]. 4 p.c. War Loan—101¼. 5 p.c. War Loan—98 15/16, 15/16, [illegible]. Funding Loan—87 1/16, 6¾. 7, 6 13/16, [illegible]. Victory Bonds—89, 8¾. [illegible]. Conversion Loan—75¼, [illegible]. India 7 p.c. Loan—110, [illegible]. Sudan 5½ p.c. (x.d.)—105½, 6, 5¼. Port of London 6 p.c.—106¼. Australia 6 p.c. Stock—105¼, [illegible]. South Africa 6 p.c.—105½, [illegible]. Aerated Bread—32/6, 1/6, 9/9, 3/-, 3d., 2/6, 3/1½. African and Eastern—26/1½, 3d. Amalgamated Cotton—13/7½, 9d., 6d., 10½d., 7½d. Anglo-Dutch Rubber—33/6, 9d., 32/9, 33/-. Anglo-Egyptian Oil—27/9, 6/3. Anglo-Persian Oil—5 33-64, *1 1/16, [illegible] 33-64; do. 8 p.c. Pref.—23/4½, 10½d., 4½d., 3d. Armstrong—17/6, 18/1½, 17/7½, 10½d., *9d. Assoc. Cement—16/6, 9d., 7½d., 6d. Assoc. Newspapers Def.—6¼, [illegible]. Barclays Bank "A"—7⅞, 11/16, [illegible]; do. "B"—52/-, 3d., 4½d., 4/-. British-American Tobacco—86/9, 3d., 6/9, 6/4½, 6/-. British Controlled Oil—8/3¼, 4½d., 1½d., 6/-; do. Pref.—9/4½, 9d., 1½d., 9/1½d. British Oil and Cake—28/7½, 3d., 1½d., 9d. British Overseas Bank—5⅛. Brunner Mond—34/6, 4½d., 7½d., *1½d., 4½d. B.S.A.—10/3, 1½d., *9/7½, 9d., *10/3. Buenos Ayres Great Southern (x.d.)—82½, 1½, 2, ¼. Buenos Ayres Western Ord. (x.d.)—76½, ¼, 6, ¼, ¼. Buenos Ayres Pacific—73, ¼, ¼, 2¾, ⅞, 3½, ¼, 1¼, 3¼, ¼. Burmah Oil—5 1/16, ⅛, ¼, ⅛. Canadian Pacific—162, 60¼, ¼, ¼, ¼, ¼. Central Argentine Ord. (x.d.)—72½, ¼, ¼, ¼. Chinese Engineering and Mining—61/7½, 2/6, 1/3; do. Debs.—99. Coats—65/9, 6d., 5/-. Cook (St. Paul's) Ord.—18/10½, 9d., 4½d., 6½d.; do. Part. Pref.—19/3. Cory (Wm.)—45/3, 6d., 9d., 4/4½, 6/-. Courtaulds—55/9, 6/-, 5/6, 6/3½, 5/4½, *6/-, 3d. Crosse and Blackwell—4/6, 9d., 7½d. Crosses and Winkworth Pref.—11/10½, 9d., 15/1½. Cunard Ord.—19/10½, 20/3, 1½d., 3d.; do. Debs.—107. Dunlop Ord.—9/0½, 1½d., 8/10½, *9/-; do. Debs.—107½, ¼, 6¼. Empire of India Tea—46/6, 3/9. English Sewing Cotton—45/-, 5/9. Fine Cotton Spinners—41/-, *40/-, 3d. General Electric Ord.—17/10½, 4½d., 6d., 7½d.; do. Debs.—106¼, 5¼, ¼, 6¼. Grand Central Rubber—19/6, 3d. Great Eastern Rail.—36¼, ½, ¼. Great Northern Rail. Def.—42¼, ¼, ¼, ¼, ¼, ¼. Great Western Rail.—104¼, ⅛, *4, ¼, ¼, ¼; Great Western 5 p.c. Pref. —99¼, 100, 99¾, ¼. Harrod's Ord.—27/9, 8/3, *7/6, 8/6, 7/10½. Highlands Rubber—30/7½, 1/3. Hudson's Bay Ord.—7 9/16, ½, ¼. Imperial Tobacco—69/-, 3d., 8/9, 7½d., 9/4½, 8/9. Kern River Oil (x.d.)—18/7½, 9d., 3d., 6d. Lever 7 p.c. Pref.—19/10½, 9d., 6d., 7½d., 4½d., *1½d.; do. 8 p.c. Pref. —19/4½, 10½d., 7½d., 9d., 3d.; do. 7 p.c. Debs.—105½, ¼, 1/16, 4½, ⅜, 5. Linggi Rubber—31/10½, 2/3½, 1/3. Lipton Ord.—*26/3, 7/-, 6/6. Lloyds Bank—37/-, 1½d., 3d., 4½d. Lobitos Oil—5 9/16, 45-64, ¼, 11/16. London, Brighton Def.—*62½, ¼. London County Bank—17 1/16, 1/16, £17 9/9, 17 1/16, ¼. London Joint City Bank—8 5/16, 11/16, 11/16, ¼. London North-Western Rail.—101½, ¼, 100⅞, ¾, 1. Lyons (J.) and Co. 7 p.c. Pref.—24/6, 3d. Marconi Ord.—45/-, 4/6, 3/9, 1½d., 4/9, 9/6, 4/-, 3/1½; do. Pref.—42/3, 2/-, 40/7½, 40/-; do. Marine—23/3, 7/6, 7/-, *6/6, 7/6; do. Canada—10/-, 9/9. Maypole Def.—6/1½, 5/10½, 6/2½, 5/11½, 6/0½. Mexican Eagle Ord.—50/11½, 50/-, 1/3, 50/3½, *49/4½, 9d., 50/-; do. 7 p.c. Pref. (x.d.)—18/6, 4½d., 3d. Midland Railway Def.—66½, ¼, ¼, ¼, 6. Mond Nickel—28/-. Nat. Prov. Bank (£4)—10 11/16, ¾, *⅞, ¾. Nestle 8 p.c. Pref.—*15/3, 16/1½, 3d., 16/10½. Niger 8 p.c. Pref.—14/10½, 15/4½, 6d., 14/10½. Nobel India.—14/3, 4½d., 9d.; do. Pref.—18/9, 6d., 1½d.; do. Deferred—4/9. North-Eastern Consols—117½, 17, *16½, 17¼, 16½. Platt Bros. Ord.—43/3, 3/-, 3d. Phoenix Oil—25/1½, 3d., 5/-, 6d., 7½d., *4/10½, 5/6. Prov. Cinematograph Pref. Ord.—6/3. Radio Corp. Com.—19/-; do. Pref.—13/3. Rim Malacca—3/11, 3/-, ½d., 2/11½, 3/-, ¼d. Royal Dutch—36¼, 6, ¼, ¼, 5¾. Royal Mail Steam 6½ p.c. Pref.—*105½, 5, 4, 5½, 3½, 5½. Rumanian Oil—*11/9, 10½d. Rubber Trust—20/4½, 7½d., *1½d., 10½d., 3d., 9d. Shell—83/9½, 3d., *3/1½, 1/3, 80/11½, *80/-, *1/10½. Smithfield and Argentine—9/3, 8/3, 9/6, 9/-. Sudan Plantations—5 9/16, 11/16, ⅝. Tankers Pref.—4/7½, 9d. Trinidad Central Oil—31/6. Turkish United—24, ⅛, ¼, ¼. Underground Elec.—60/-. United Dairies (x.d.)—29/-, 8/10½. United of Havana Rail.—71, 70⅞, 1½, 70⅜, 1. United Premier Oil and Cake Ord.—13/6. United Tobacco—41/9, 2/1½, 1/6, 10½d. Uroz Oil—7/7½, 3d., 9d., 10½d., 6½d. Vickers—13/6, 3d., 9d., *13/-, *1½d., 4½d. Walker (Peter) Ord.—19/3, 18/10½, 7½d., 19/6, 1½d. White, Tomkins Ord.—22/4½. Workman Clark Debs.—82½, 2.

(*Exceptional bargain at special price.)

OIL REPORT.

The Union Oil Trust, Ltd., late the Union Oil Company of South Africa, Ltd.—Cable news to hand states that the well Pride has erupted. It is now under control. Office Note—This well is included among the properties recently purchased by the company in Boryslaw-Tustanowice, Galicia, Republic of Poland.

ROBINSON DEEP TO OFFER DEBENTURES.

Cable advice has been received from the head office that the directors of the Robinson Deep, Ltd., propose to issue, in January next, £200,000 8 per cent. Debentures. The Debentures will be issued at £100 per cent., and will be redeemable over a period of seven years from July 1, 1923, at £102 per cent. The Debentures will, in the first place, be offered to both classes of shareholders. It is estimated that at December 31, 1922, the company will have approximately £200,000 cash in hand. This, together with the proceeds received from the proposed issue of Debentures, will enable the company to pay off the existing loan of £300,000, and in addition provide a considerable portion of the cash required to complete the sub-vertical shaft. By repaying the existing debt and replacing it by a smaller debt, the repayment of which will be over a period of years, the company will be enabled to make an early start in paying off dividends which have accrued to "A" shareholders.

Before a brick was laid, Coalville (Leicestershire) Urban Council had 300 applications for ten houses.

INDUSTRIALS INACTIVE.

AWAITING THE ELECTIONS.

With the carry-over in progress and the Near Eastern situation still acute, business in the Miscellaneous and Industrial markets yesterday was at a low ebb, while there were signs that the public are adopting a waiting attitude pending the results of the general election. Very few features of interest developed. Dealings in Goode Burrant Notes commenced yesterday, and were quoted at par to 1 prem.

Support was forthcoming for Courtaulds, which finished 9d. higher at 56s. 3d., and Cellulose issues continued active, the Ord finishing 3d. higher at 6s. 9d. and the Prefs. changing hands up to 9s. 9d. Amalgamated Cottons showed no quotable alteration at 13s. 9d., and Coats kept at 65s. 6d. Fine Spinners eased to 40s. 6d.

In the Iron and Steel list, B.S.A. continued in demand and finished slightly harder at 10s. 1½d., and Port Talbots Debs. gained 1 at 91; Lambert Bros. strengthened to 48s. South Durhams relapsed to 2 1/16 and Swan Hunters to 1⅜. Vickers kept at 13s. 6d., the tax free Prefs. at 16s. 9d., and Armstrongs at 17s. 9d. Following the appearance of the report, Bickerts rose 3 to 142½. Walker Cains slipped back to 19s., and Booths eased to 17s. 9d. Foodstuffs displayed a hardening tenency. Maypoles gained the turn at 6s. 1½d. Bovril Def. improved to 21s. Marconis fell 1/16 to 2⅛ in the Wireless group, though the Prefs. still ruled at 2¼ and Marines at 1 1/16. Canadians receded to 10s.

In the Land section, Sudan Plantations recovered ⅛ to 5 11/16. Bays kept firm at 7⅝, while the Prefs. put on 1/16 to 4 11/16. Deccans improved to 1 1/16 and Pekins to 9s. Among Miscellaneous trading concerns, Wall Paper Def. came into demand following the interim dividend announcement, and, after being dealt in at 7s. 9d., finished firm at 7s. 6d., while the Ordinaries changed hands at up to 19s. 9d. After being 16s. at one time, Burberry Prefs. relapsed to 15s. on the report, United Alkalis were marked up ⅛ to 1¼, and British Glass gained the turn at 1s. 6d. Nestle Prefs. hardened to 16s. 6d.

The only noticeable movement in Motors was a fall of 6d. in Vauxhalls to 6s. 6d. Tobaccos kept steady. B.A.T.'s strengthened to 86s. 6d. and Imperials ruled at 69s. Among recent new issues, Pease and Partners Debs. improved to ¼ prem. and *Daily Mail* Trust Debs. to 6 prem. Associated Newspapers receded to 6¼, and *Daily Mirror* to 3⅞.

FINANCIAL PARAGRAPHS.

While rubber is being "talked up" to 1/6 per lb., a pleasant thought for shareholders of producing companies, many authorities are inclined to take a more cautious view of the position over the next few months. In anticipation of the restriction scheme being made effective, exports were, of course, rushed rather recklessly during October, and this month too, they will be heavy. Furthermore, a peculiar effect of the new scheme is the disclosure of quite a large quanity of hidden stocks in the East. On the other hand, the technical position of the market has been cleared to some extent by the bulk of the holdings of one of the big societies caught in the slump having been transferred to better hands. The terms are supposed to be satisfactory from the bookkeeping standpoint of the society or institution in question. But the rubber has yet to be absorbed, and with the chance of stocks increasing again in the immediate future, the market position will not become really healthy until the effect of these special factors has worn off.

The Holland-America liner, Veendam, which is being built by Harland and Wolff, Belfast, will be launched on Saturday next. The Veendam is a sister ship of the Volendam, which is now on her maiden voyage to New York.

For the first time since May last, an increase is registered in the Chamber of Shipping Index Number of Shipping Freights published by the *Statist*. The October Index is 28.10, which is an improvement of 5.2 per cent. on the previous month. In the main groups, rises occurred in European waters—Australia to United Kingdom, Argentine, Uruguay, Brazil, Bahia Blanca to United Kingdom, and United States, while falls are recorded in Red Sea, Arabia and India, and Canada to United Kingdom (grain). The Time Charter Index for October shows a fall of 1½ points to 25.9.

The Liverpool Nitrate Company's proposed bonus share distribution is set forth in the report of the directors for the year ended June. The report shows a loss of £79,551, and after crediting £96,771 brought forward, there is a credit balance of £17,321 to carry forward. The directors propose to issue 876,925 new shares of 5/- each, paying them up in full by capitalisation of part of accumulated profits on share premium account and distributing them to the present shareholders at the rate of three new shares for every one held. Each four shares will then be consolidated into one share of £1, and the company's capital increased to £700,000.

At yesterday's extraordinary meetings of the Star Tea Company, Limited, and Ridgways, Limited, the scheme and proposals as previously outlined were unanimously approved. The separate general meeting of the 5 per cent. Cumulative Preference shareholders of Ridgways, Limited, summoned, *inter alia*, for passing a resolution increasing the rate of dividend from 5 per cent. to 5½ per cent. per annum, was adjourned to enable certain legal formalities to be complied with at the adjourned meeting.

Cable advice has been received from head office that the directors of the Robinson Deep, Limited, propose to issue in January next £200,000 8 per cent. Debentures. The Debentures will be issued at £100 per cent., and will be redeemable over a period of seven years from the 1st July, 1923, at £102 per cent.

A cable has just been received from Montreal stating that the annual meeting of the Canadian Bankers' Association was marked by important announcements by Sir Frederick Williams Taylor, President of the Association, and also general manager of the Bank of Montreal, regarding the return of the Canadian dollar to par value with the dollar of the United States, and the satisfactory manner in which the Canadian banking system had met the requirements of the country. Sir Frederick was inclined to take the view that the return of the dollar to par was not entirely the outcome of natural causes, and had been effected largely through an influx of special money in regular instalments which might presently cease, and by means of substantial borrowings in the United States. The favourable trade balance recorded in the past two years, however, had been the chief factor in bringing the Canadian dollar back to parity.

LONDON METALS MARKET.

The market for TIN ruled easier, but comparatively quiet support exceeded, while 37/6 per ton down on balance, as against the close of Friday. Cash quoted £182 7/6 to £182 10/-; three months £182 17/6 to £183; settlement price, £182 10/-. Sales, 450 tons, including cash at £182 10/-, January date £184 10/-, to £183 5/-, three months £184 10/- to £183 15/-, and finally £183. COPPER a shade easier, but business was well in evidence. Cash quoted £63 15/- to £63 17/6, three months £64 12/6 to £64 15/-; settlement price £63 15/-. Sales, 1,400 tons; cash done at £64 to £63 17/6, early December £64, three months £64 17/6 to £64 12/6; electros £70 15/- to £71 15/-. LEAD easier. Sales, 100 tons; December done at £25 7/6, February £25 2/6. SPELTER firm. Sales, 750 tons; November done £39 5/-, December £38 7/6 to £38 5/-, January £37 10/- to £37 12/6, February £37 to £36 17/6 per ton. TINPLATES firm, unaltered.

PRODUCE AND FOOD.

CATTLE.

BIRKENHEAD, Monday.—Supplies:—1,800 cattle and 1,142 lambs. There was a slow demand for cattle to-day at about Friday's quotations. Good bullocks and heifers made 8½d. to 9d., a few lots of exceptional quality making 9¼d. Secondary descriptions were a dull trade at around 6½d. Lamb trade was without material alteration, best sorts making 1/3 per lb., sinking the offal. There was a smaller supply of dressed beef on offer. Trade low. Best sides made 7¼d. to 8¼d., and secondary sides 6¼d. to 7¼d. per lb.

HULL, Monday.—Supplies short; demand very keen. Supplies—285 fat cattle, 99 store cattle; 751 fat sheep, 4,492 store sheep; 417 pigs. Best beef, 14/-; seconds, 12/6; cows, 10/-; young sheep, 1/4 to 1/6; ewes, 1/-; small pork, 16/-; large, 14/-.

NEWCASTLE, Monday.—First quality, 13/- per stone; others, 10/6 to 11/6; porkers, 15/6; bacon, 13/- to 13/6; cows, 10/6 to 11/-. Hoggs made 1/2 to 1/5 per lb.; young sheep, 1/2 to 1/4; ewes, 9d. to 1/-.

GLASGOW, Monday.—Hegarty and Kelly report smaller supplies of fat cattle at Merklands to-day (Monday). For all classes of cattle there was a firm demand at prices similar to those current last week.—(Advt.)

GRAIN.

FLOATING GRAIN CARGOES.—BALTIC, Monday. —WHEAT—Cargo market steady, but inactive. No. 1 Northern Manitoba November, from Atlantic ports, sellers 51/-. Pacific quality and November 53/-, choice white Karachi November 52/6, December 52/-, Australian December 52/3, Rosafe (63lbs.) afloat 51/3, ditto (62lbs.) January-February 47/3. Parcels steadier, No. 1 Northern Manitoba November guaranteed sold at 49/-, November-December 48/9, No. 2 hard winter afloat sellers 51/6, Rosafe (62lbs.) January-February 47/- per 480lbs. Choice white Karachi November-December 54/9 per 492lbs. MAIZE—Cargoes quiet near, but firm distant. Plate steamers afloat quoted 34/6, November-December 34/3, January-February 33/-. Parcels slightly easier. Plate December-January sold 34/-, January-February 34/3 per 480lbs. BARLEY dull; cargoes Dan.-Bess.-Kus. loading sellers 30/9, November 30/6. Parcels inactive; No. 4 Canadian Western November sellers 29/6, Karachi October-November 33/9 per 400lbs. OATS steady, quiet; Plate f.a.q. November-December sellers 23/9, December-January 23/-, January-February 22/6, No. 2 Canadian Western November-December 29/6 per 320lbs.

MARK LANE, Monday.—ENGLISH WHEAT quiet. Whites delivered up to 45/6 to 49/-, reds 45/6 to 49/-. Foreign grades easier at 6d. to 1/- decline. No. 1 Northern Manitoba 52/6 ex ship, 53/6 arrived; No. 2 mixed Durum 50/- ex ship, Rosafe (63lbs.) 54/- ex ship. FLOUR—Home milled in fair demand at the recent decline. Imported firmly held. Canadian export patents 40/- to 44/6 ex store, Minneapolis 1st patents 44/6 to 45/- ex store, London standard straight run 41/6 ex mill, Australian patents 41/- ex store. GRINDING BARLEY dull and imported easy. English 33/- to 50/- f.o.r., Danubian 31/9 ex ship, Persian 28/- ex ship. OATS quiet; English 26/- to 32/6 f.o.r., No. 2 Canada Western 35/- landed, Plate f.a.q. 27/6 ex ship, 28/9 landed, American white clipped (36lbs.) 27/6 landed. MAIZE easier; mixed American 33/- ex ship, 38/- landed; Plate 35/6 ex ship, 37/3 landed.

LIVERPOOL, Monday.—WHEAT—America was closed on Saturday (Armistice Day), but Winnipeg and Argentine showed an improvement. World's shipments for past week less than expected in some quarters, and local stocks again reduced. Speculative positions of wheat here advanced to a liberal extent, then fluctuated slightly, but finished under best on disappointing late afternoon cable. C.i.f. parcels dearer; No. 1 Manitoba afloat and October-November sold 48/9, November-December and December-January 48/6 per qr. C.i.f. parcels MAIZE River Plate afloat sold at 34/-, November-December 33/9, American mixed afloat 34/6 per qr. Wheat on the spot firm and held for higher prices. Maize spot parcels quiet with American mixed easier at 7/10 to 7/10½, and River Plate unchanged at 7/6 to 7/6½ per cental. FLOUR is only in moderate request at late rates. Graded red wheat futures opened ½d. to ¾d. dearer, and 1½d. to 2d. advance was afterwards realised; then a reaction took place, and after slight fluctuations the market closed steady at 1d. to 1½d. per cental advance on the day. Maize options nominal.

PROVISIONS.

LONDON, Monday.—BUTTER—Market remains firm, with a steady demand for finest descriptions, but inferior quiet of sale. Dutch creameries, 216/- to 222/-; ditto rolls, 24/- to 25/- per 12 lbs.; finest Danish, 220/- to 223/-; French, best baskets, 206/- to 218/-; salted, 210/- to 220/-; Brittany rolls, 22/- to 24/- per 12 lbs.; Australian, finest, 204/- to 208/-; good to fine, 196/- to 202/-; unsalted, 192/- to 212/-; Irish creameries, 180/- to 200/-; unsalted, 200/- to 212/-; factories, 135/- to 165/-; Canadian, 186/- to 196/-; New Zealand, finest, 214/- to 216/-; unsalted, 224/-; secondary, 208/- to 210/-; Argentine, 190/- to 206/-; Baltic, 165/- to 200/-; United States, 176/- to 190/-. CHEESE—Market remains firm at the recent advance, and a good demand prevailed for English and Colonial. Canadian, white, 126/- to 130/-; coloured, 126/- to 130/-; New Zealand, white, 126/- to 130/-; coloured, 128/- to 130/-; English, finest Cheddar, 130/- to 135/-; ditto loaf, 135/- to 140/-; Stiltons, loaf, 1/3 to 1/10 per lb.; Australian, white, 122/- to 124/-; coloured, 120/- to 124/-; Dutch, finest farmer's Edam, 40 p.c., 106/- to 112/-; 30 p.c., 84/- to 90/-; 20 p.c., 70/- to 72/-; Gouda, 45 p.c., 114/- to 120/-; 30 p.c., 80/- to 82/-; 20 p.c., 68/- to 72/-. BACON—Market firm on light supplies, with a moderate demand. Irish, 129/- to 140/- ex factory; Danish, 132/- to 140/-; Swedish, 133/- to 138/-; Dutch, 130/- to 135/-; Canadian, 112/- to 126/-; heavy-weights, 112/- to 123/-; American Wiltshire cut, 95/- to 108/-; ditto, Canadian cured, 96/- to 104/-; South American, 88/- to 96/-. HAMS generally quiet at late rates. York and Cumberland, 200/- to 240/-; Canadian, long cut green, 100/- to 104/-; ditto, short cut green, 102/-; American, long cut green, 98/- to 106/-; ditto, short cut, 96/- to 106/-; picnics, 72/- to 76/-; South American, long cut, 92/- to 94/-; ditto, short cut, 94/- to 98/-. LARD—American remains firm on scarcity. Irish, 72/- to 80/- ex factory; American, boxes, 76/-; cartons, 79/6 to 80/6; American pails, 79/-; Danish bladders, 76/-; Dutch boxes, 74/-. EGGS—Market firm for best quality, but inferior quiet and in ample supply. French, all brown, 30/- to 33/-; mixed, 22/- to 25/-; Dutch, all brown, 32/- to 35/-; mixed, 23/- to 28/-; English, new laid, 36/- to 39/-; Italians, 17lbs., 27/- to 29/-; 16lbs., 23/- to 25/-; 15lbs., 20/- to 22/-; Irish, 28/- to 31/-; Hungarian and Styrian, blues, 18/- to 20/-; reds, 13/6 to 14/-; Lithuanian, 17/- to 19/-; Morocco, 13/6; Danish, Argentine, 17/- to 18/6; Polish, 16/-; 15lbs., 32/- to 35/-; 17lbs., 30/- to 32/6; 16lbs., 29/- to 32/-; Australian, 22/- to 24/-; American, 17/6 to 18/-; Canadian, 20/- to 21/-; South African, 17/- to 24/-.

LIVERPOOL, Monday.—BACON—There were no disturbing influences from America owing to Armistice holiday there, on Saturday, while arrivals of bacon into Liverpool over the week-end were practically nil, and holders of bacon here continued to offer sparingly of all descriptions. A fair demand was again reported for American Wiltshires and Cumberlands, with prices of the former raised 2/- to 100/- to 108/- per cwt. Long clears, backs, and bellies still scarce and nominal. HAMS firm, and short cut in fair request at an occasional advance of 1/- per cwt. at 97/- to 106/-, with other prices fully maintained. Shoulders firm for picnics at recent full prices, with New Yorks and squares nominal owing to scarcity. Canadian, Irish, and Continental sides ruled firm at fully late rates. LARD on the spot continued nominal for prime steam in the absence of offerings, and American refined in boxes raised to 74/6 to 75/6 per cwt., with a fair business reported. CHEESE steady, with a moderate inquiry at late rates. BUTTER firm, and in moderate request at recent currencies. EGGS still scarce and firm at 30/- to 33/- for Irish, and 20/- to 20/6 per 120 Canadian.

PATRICK KEHOE, LTD., Irish Bacon Curers and Lard Refiners, Importers of American Provisions. (Estd. 100 years.)—103 FRANCIS ST., DUBLIN.—(Advt.)

REFINED LARD "FUTURES."—LIVERPOOL, Monday.—Chicago market was closed on Saturday, but offerings here were made very sparingly, and with good demand here during the early session, prices improved 6d. to 9d. per cwt. Sales covered November at 70/3, December 64/9 to 65/3, January 61/9 to 62/-, March 62/- per cwt., with 61/9 bid for February delivery. Afternoon cables were encouraging, and the market closed steady at 6d. to 9d. per cwt. advance on the day. Sales—November 70/3, December 65/3, January 62/3 to 62/-, March 62/3 per cwt.

DUBLIN VEGETABLE, Monday.—A mere sprinkling of vegetables on market, namely, a few loads of York cabbage, 6/- to 15/- per load, and swedes, 2/6 to 3/- per cwt., which easily sold.

DUBLIN FISH, Monday.—Very small consignments of fish to hand, namely, four chests lobsters and 23 packages herrings, together with a small offering from local and country boats. Large lobsters, 15/- to 20/-; seconds, 10/- to 12/6; small, 5/- to 7/6 per lot of 13; turbot, 2/6 to 3/- each; brill, 5d. to 4/- each; large soles, 20/- to 30/-; medium, 15/- to 17/6; slips, 7/6 to 10/- per 9 pairs; codfish, 20/- to 30/- per half box; ray, 15/- to 20/- per half box; herrings, 5/- per barrel. Everything readily cleared.

BILLINGSGATE FISH, Monday.—Supply fair; demand moderate. Soles, also slips, 16d. to 21d. per lb.; live sole 20/- to 30/-, dead 15/- to 25/- per draft; turbot, also brills, 10/- to 11/-, plaice 10/- to 12/-, halibut 12/- to 14/-, lemon soles 12/- to 15/-, whitches 9/- to 10/-, cod 6/- to 7/-, whiting 4/- to 5/-, hake 10/- to 12/-, gurnet 3/- to 4/-, bream 2/- to 3/-, haddocks 5/- to 7/- per stone.

GRIMSBY FISH, Monday.—Sixty-three North Sea, three Iceland, two Faroe trawlers, and two liners landed fair supply. Demand moderate. Plaice 12/6, lemon soles 21/-, halibut 12/- to 15/-, cod 6/- to 8/-, skate 8/- to 9/-, small haddocks 3/-, kit 5/-, gibbed 6/-, codlings 4/6 per stone; soles 1/5, turbot and brill 10d. per lb.

CORK BUTTER, Monday.—Moderate supply; steady demand; prices unchanged. Creameries, 195/- to 200/- per cwt.; choicest mild cured, 198/-; special dairies, extra fresh, 172/- per cwt.

LONDON CENTRAL MEAT, Monday.—Beef fully steady. Scotch, long, 7/4 to 8/-; short, 8/- to 9/8; English, 5/4 to 6/4; chilled hind, 4/1; fore, 2/7. Mutton steadier; fair demand. Scotch wethers, 8/8 to 9/4; ewes, 5/4 to 6/-; English wethers, 8/- to 9/-; frozen, 4/3 to 5/8. Lamb in good demand; English, 8/8 to 9/4.

PRODUCE.

LONDON, Monday.—SUGAR—With regard to refined goods a fair business was conducted, and prices ruled unaltered both for British and imported. Terminal market quietly steady; white Dec. buyers 21/-, May 21/3 per cwt. COFFEE—Spot market unaltered, but trade moved quietly. Futures slow; Dec. quoted 61/-, March and May 56/6, July 58/- cwt. TEA—In auction some 24,000 packages Indian were offered, and while good to fine qualities engaged sustained support at steady rates medium and also common manifested some irregularity. Pekoe sold 1/4- to 1/7, broken 1/4½ to 1/9, orange 1/4½ to 2/6½, broken orange 1/5 to 2/3½, and very fine to choice ditto 3/1½ to 4/3½ per lb. in bond. RICE quietly steady; two stars spot 15/6, Nov. steamer 14/1½. Rangoon beans, hand-picked spot 8/-. Japanese peas, Sept.-Oct. 27/-, Dec.-Jan. 24/- cwt. SPICE—Pepper steadily held; fair black Singapore, spot 4d., Dec.-Feb. quoted 3 15/16d. Aleppy spot 4d. Tellicherry 4½d., white Singapore 5½d., Muntok 6½d., Dec.-Feb. 6d. Zanzibar cloves, spot 1/4½, Oct.-Dec. 6½d. FLAKE TAPIOCA, spot 2½d. per lb. Sago flour, Jan.-March sellers 12/4½d. Desiccated coconut, spot 36/6, forward 35/6 cwt. JUTE sparingly offered and market dearer, with increased buying orders in circulation; first grade, Nov.-Dec. usual Continental ports sold £33 10/-, ditto Dec.-Jan. £34 to £34 5/-; lightning grade, Nov.-Dec. £31 10/-, ditto Dec.-Jan. £29 per ton. Hessians and twills firmly held. HEMP—Manila remained in a quiet steady condition; J grade Nov.-Jan. quoted £30 15/-, K £29 15/-, L £28 15/-, M £28 per ton; New Zealand nominal. SHELLAC—Market quiet; T.N. spot 350/-, Dec. 330/-, March 280/- cwt. COPRA—Market steady though quiet; F.M.S. Straits, Nov.-Jan. and Feb. Dutch East Indies £24 2/6, South Sea £22 17/6, mixed £23 2/6. PALM KERNELS steady quiet; Dec.-Feb. Liverpool quoted £17 ton. RUBBER—Market steady, and business was on a fair scale; standard plantation crepe and sheet spot also Nov. delivery sold 12½d. Dec. 13d., Jan.-March 13d., April-June 13½d., July-Sept. 13¾d. Para, Nov. York-Standard afloat, Dec.-Jan. and Jan.-March also 12½d. c.f. and i. terms; fine hard Para spot 1/1½d., soft fine 11½d., ball 11½d. lb. London stock of plantation 68,430 tons. OILS—Linseed quiet; spot 37/6, Nov.-Dec. 34/6, Jan.-April 31/4½. Rape, cotton, and castor unaltered. Coconut, Ceylon Nov.-Dec. 38/-. Turpentine—American spot to Dec. 116/-, Jan.-April 117/6 per cwt. Petroleum and resin unaltered. OILSEEDS—Linseed inactive; Calcutta Nov.-Dec. quoted at £19 15/-, Plate ditto £16 17/6, Jan.-Feb. £16 12/6. Rapeseed quiet; Toria Nov.-Dec. sellers £17 15/-, Jan.-Feb. £16 5/-; Cawnpore Nov.-Dec. £13 15/-. Cottonseed steady; Egyptian black Nov. £10 7/6, white £10, Bombay Dec.-Jan. £8 15/- per ton. LINSEED CAKES—There is little interest in the trade, which is restricted to a small consumptive demand as a result of the present ruling high values, and in the meantime quotations remain unchanged at £13 10/- to £13 15/- per ton for English, and £12 10/- to £13 per ton for foreign descriptions. Cottoncakes—Egyptians do not offer on spot, but there are sellers of Dec. shipments at £7 per ton ex ship terms, while London makes are relatively cheaply mentioned at £7 5/- to £7 7/6, and consequently command more attention, with inquiries in equal production, and fully as dear at £8 10/- to £8 15/- per ton. Decorticated cotton meal—Afloat parcels of prime 50 p.c. meet a good inquiry at £12 10/- to £12 15/- per ton. Coconut cakes—A recent arrival of fine quality Java makes £9 15/- to £10 per ton ex quay, with inferior makes available at £8 15/- to £9 per ton. OFFALS—English middlings are firmly held at £8 12/6 to £8 15/-, and bran at £6 10/- to £6 15/-, but some good Plate middlings may be bought at £9 10/- to £8 12/6, with pollards at £7 2/6 to £7 5/- per ton. Maize foods—Bartlet's maize gluten feed finds a ready sale at £9 per ton, and maize germ meal at £8 15/- per ton. Sugar foods—Beetroot pulps in equal demand and [illegible] continue in fair request at about last week's prices. Best cane cattle feeding treacle remains unaltered at £8 per ton in 5 cwt. casks.

CLYDE CRUSHED SUGAR (Official Report), Monday.—Market opened firm. Yellows scarce, and anything offering brings full prices.

MISCELLANEOUS.

BRADFORD WOOL EXCHANGE, Monday.—Business continues quiet, and there are a few cheap speculators' lots of merino tops about. Apart from this topmakers show little change. Another good demand in the Colonies strengthens their hands. Fine crossbreds are steady, but medium and coarse sorts are slightly easier. Yarns show little or no change. Spinners are well employed.

LIVERPOOL COTTON (Closing), Monday.—American quiet. Brazilian quotations reduced 31 points. East Indian unchanged. Egyptian fair business. November, 14.66d.; December, 14.51d.; January, 14.36d.; February, 14.23d.; March, 14.10d.; April, 14.00d. Sales, 10,000 bales. Imports, 19,044 bales. Market barely steady.

LONDON FREIGHTS—Monday.

Homeward markets opened the week with a steady tone, especially for early tonnage. Business quiet, River Plate section shows moderate interest; steamers to load heavy grain at upper ports to United Kingdom-Continent quoted 25/- to 27/6, according to size and position. Eastern markets remain firm. South Australian wheat 47/- for new season loading to United Kingdom-Continent.

THE MONEY MARKET.

LOAN RATES HARD.

EXCHANGES FLUCTUATING.

Considerable pressure again prevailed in loanable credit, and the position for some time was very awkward, but relief was afforded by some special buying of December bills at 2 5/16, and January at 2 7/16. No borrowings took place at the Bank of England, and no loans fell due for re-payment there. Night money frequently commanded 2¼ per cent. and over, against the minimum of 2 per cent. Fixed money was still going on at 1½ per cent.

Bank Rate (Discount) changed July 13, 1922, 3%

60 days (fine)	2⅝%			
3 months	2⅝%	Trade	3	3½%
4 months	2⅝%	"	3	3½%
6 months 2¾	2⅞%	"	3¼	3½%
Loans to brokers day-to-day			2⅛	1½%
for a week			1¾	1½%
Deposit allowance Banks at call				1
Discount houses, at call				1
at notice				1¼%

A distinctly harder tendency characterised discounts. Buying of the new Treasuries at 2½ per cent. was soon satisfied, and rates moved up to 2 9/16 per cent. Bank bills moved in sympathy, three months' dates being 2⅝, with 2 11/16 sometimes quoted.

Gold was unchanged at 92s. 3d. per oz. Silver rose ⅛d. per oz. for both spot and forward delivery, to 33d. and 32 15/16d. respectively.

With the news from Turkey rather uncertain, the market in foreign exchanges was a trifle nervous yesterday. Business was on a small scale, but rates showed little variation. French francs came on offer to a slight extent and cheapened to 70.35, but rallied later to 69.45, with Belgium 74.95, while, on the other hand, German marks recovered to 32,000-34,000. Italy was strong, recovering further to 96; while Sterling on New York was firmer at 4.46⅛-4.46⅜. Switzerland was heavy at 24.40. Brazilian milreis were dull at 6⅜; Argentine remaining at 44¼. Rupees kept firm at 1s. 3⅝d., with Lisbon offered at 2 7/16. Norwegian kroner were not so good at 24.20, while Poland worsened to 70,600-75,000, with Vienna quoted nominally 320,000-340,000. Greece recovered to 290. The following are closing rates:—

—	November 13.		November 11.		Normal Rate.
Alexandria	97 15/16		97 15/16		97½d
Amsterdam.	11.37½	11.39	11.38½	11.39½	12.10
B. Ayres ..	44	44½	44	44¼	47.58
Barcelona..	29.37	29.41	29.37	29.41	25.22
Berlin	32,000	34,000	34,000	36,000	20.40
Bombay	1/3⅝	1/3⅞	1/3⅝	1/3¼	1/4¼
Brussels....	74.90	75.00	75.40	75.45	25/22½
Calcutta....	1/3⅝	1/3⅞	1/3⅝	1/3¼	1/4
Christiania	24.10	24.20	24.08	24.12	18.16
Copenhagen	22.10	22.15	22.12	22.15	18.15
Czecho-Slov	138	143	139	141	—
Finland......	177	182	179	182	25.22½
Greece	288	293	295	305	25.22½
Hong Kong.	2/5	2/5½	2/5	2/5½	†
Hungary	10,000	11,000	10,500	11,500	—
Italy	95½	96½	100½	100¾	25.22½
Lisbon	2⅛	2 3/16	2¼	2 7/16	53¼d
Madrid	29.39	29.49	29.37	29.41	25.22½
Mexico	26		26		24½d.
Montreal	4.45⅛	4.46½	4.45½	4.45⅝	4.86
Montevideo	43½	43½	43½	44	51d.
New York..	4.46⅛	4.47	4.45½	4.46⅛	4.86
Paris	69.45	69.50	69.45	69.60	25.22
Poland	70,000	75,000	68,000	72,000	—
RiodeJan...	6⅛	6⅜	6½		16d.
Roumania..	675	695	680	710	—
Shanghai	3/2½	3/3	3/2½	3/2½	†
Singapore....	2/4⅛		2/4⅛		2/4⅛
Stockholm	16.60	16.70	16.61	16.64	18.15
Switzerland	24.38	24.45	24.35	24.38	25.22
Valparaiso	36.30		36.30		13.33
Vienna	320,000	340,000	320,000	340,000	—
Yokohama..	2/2	2/2⅛	2/1⅞		24.5

The Times quotation of the German mark to-day is 33,000.

COMPANY MEETINGS.

STAR TEA AND RIDGWAYS.

Mr. F. R. Spofforth presided yesterday at Winchester House, London, E.C., at an extraordinary meeting of the Star Tea Company, Ltd., to consider a scheme for the acquisition of Ridgways, Ltd., and increase the capital of the company. He said that the scheme had been favourably received, no less than 92 per cent. of the Ordinary shareholders of Ridgways having signified their approval. If the scheme was agreed to, it would mean that the Star Company would have a capital of £680,000, of which £600,000 would be used in acquiring the Ordinary shares of Ridgways. The scheme was unanimously agreed to.

At a meeting of the Ordinary shareholders of Ridgways, Ltd., which was held later, the scheme was approved, but the meeting of the Preference shareholders was adjourned owing to the absence of a quorum.

LOCKHARTS MEETING ADJOURNS.

A separate general meeting of the holders of the Preference shares in Lockharts, Ltd., was held yesterday at Winchester House, London, E.C., for the purpose of submitting a resolution approving a conditional agreement for the sale of the undertaking to the Aerated Bread Company, Ltd. Several shareholders urged that J. P. Restaurants should be given an opportunity of making an unconditional offer, and eventually the meeting was adjourned until December 4 for this purpose. An extraordinary general meeting of the company was then held, and after a protracted discussion a similar resolution was passed, but with the addition that the directors should meantime be empowered to receive any other cash offer which might be made.

MERCER'S HOSPITAL.

The monthly meeting of the Board of Governors of Mercer's Hospital was held on Tuesday, 7th inst., A. E. Murray, Esq., R.H.A., in the chair. Also present:—J. F. Boydell, Esq.; E. D. Pentland, Esq.; John Robb, Esq.; E. Tenison Collins, Esq., B.L., J.P.; L. H. Webb, Esq.; R. Noel Mitchell, Esq.; R. H. Keatinge, Esq., O.B.E.; A. F. Ferrier, Esq.; Right Hon. Sir Andrew Beattie, P.C., D.L., J.P.; E. Weber Smyth, Esq., J.P.; Rev. E. G. Sullivan, M.A.

The banking account showed a debit of £3,119 18/11. The total expenditure for the month was £682 19/8.

The Governors thankfully acknowledge the following subscriptions received in October:—Messrs. A. Guinness, Son and Co., Ltd., £707 17/-; John Collins, Esq., £1; Mrs. Ward, 10/-; Godfrey Knox, Esq., £1 1/-; Right Hon. Earl Iveagh, K.P., £5; the Very Rev. the Dean of Armagh, £2 2/-; Weir and Son, £1 1/-; Johnson Bros., £2 2/-; Arthur F. Bewley, Esq., £5; Brown, Thomas and Co., £1; C. E. Lithographic and Printing Co., 10/-; Robert and Co., £2 2/-; H. H., £1; Thomas Byrne, Esq., £1.

The Lady Superintendent thankfully acknowledges the following for the use of the patients:—Harvest Thanksgivings, Fruit, Flowers and Vegetables—St. Peter's (per Dr. Shaw); Methodist Church, Blackrock (per Mrs. Pease); Rathfarnham Parish Church (per Rev. E. G. Sullivan, M.A.); Celbridge Parish Church (per Rev. Mr. Barker); St. Andrew's Parish Church (per Rev. R. Northridge, M.A.); Clontarf Parish Church (for the children); Abbey street Methodist Church, from the young people (per Rev. H. H. Cornish). Fruit, Flowers and Vegetables—Mrs. Lee. Illustrated Papers—Miss Carroll, Mrs. Olden, A. Ferrier, Esq.; J. Mitchell, Esq. Old Linen—Mrs. Besson. Newspapers—*Irish Times*, *Freeman's Journal*, *Independent*, and *General Advertiser*.

The Lady Superintendent would be most grateful for gifts of vegetables.

MOLYNEUX INSTITUTION FOR THE BLIND, LEESON PARK, DUBLIN.

The usual monthly meeting of the Trustees and Guardians of the Molyneux Institution for the Blind was held on the 7th inst. Present:—Dr. T. O. Graham (in the chair), Sir John W. Moore, W. G. Wakely, Esq.; E. N. Edwards, Esq.; R. V. Dixon, Esq.; J. R. Raphael, Esq.; A. F. Blood, Esq.; R. G. Tomlinson, Esq.; and Canon Percy Phair, Chaplain. An apology for absence was received from Dr. Edward Watson.

The following subscriptions, donations, and gifts are gratefully acknowledged:—H.E. the Lord Lieutenant, £3; the Misses Allen, 5/-; Mrs. Bellingham, £1; Miss Cordner, 5/-; Lord Dunleath, £2; C. Eason, Esq., 5/-; Mrs. Ellis, 10/6; Canon G. R. Graham, half Harvest Thanksgiving Offertory, Rathdaire, £4 6/-; G. Hewson, Esq., £1; Miss Jenings, 2/6; Miss Lyne, 5/-; Mrs. Lecky, £1; Mrs. Audley Mervyn, 10/-; Mrs. McCoy (second donation), £1; Lady Palmer, £5; Rev. Purefoy Poe, 2/6; Mrs. Ryland, £1; Miss Russell, 2/6; T. G. Sinton, Esq., £1; A. H. Seale, Esq., £1; Miss A. Stronge, 5/-; Mrs. Sowter, £1; Mrs. Scovell, 10/-; J. H. W. Thomas, Esq., £2 (1923); R. G. Tomlinson, Esq., £1; Miss Winslow, 10/-.

Gifts:—Mrs. Freeman Deane, apples; Miss Fleming, jam; Mrs. King, pears; Dr. and Mrs. Leet, apples; Mrs. Snowden, fruit; per Miss Sibthorpe, fruit and vegetables from Harvest Festival.

£1 TO £1,000

Advanced at KELLY'S Great Central Money Office, 48 FLEET STREET (Westmoreland street), Dublin, on Deposit of Jewels, Antique and Modern Plate, and any other Valuable Property.

Telephone—2421.

Established 1815. 'Phones 48 and 49.

BATTERSBY & CO.'S SALES.

FURNITURE SALE TO-DAY (TUESDAY), 12 O'CLOCK
COIN DU CHEMIN, FOXROCK.
ANTIQUE AND MODERN FURNITURE, PIANO.

WE ARE INSTRUCTED TO SELL BY AUCTION, on the Premises, TO-DAY (TUESDAY), the Entire High class Furniture and Effects, comprising as follow:—Boudoir Grand Piano, by Haake, Hanover (a superb instrument); Chesterfield Sofa, in tapestry; Divan and Easy Chairs, in tapestry; Inlaid Walnut China Cabinet, Ebonised and Gilt ditto, Marquetry Escritoire, Chippendale Mahogany Occasional Tables, Carved Oak Cabinet Sideboard, ditto Pedestal Writing Table, Mahogany Screw Dining Tables, ditto Dumb Waiter, ditto Chairs, in leather cloth; Divan Chairs, in leather; Mahogany Cylinder-top Secretaire Bookcase, Oak Revolving Bookcase, Brass Fire Furniture, Turkey and Axminster Carpets and Stair Carpet, Plush Curtains, Oil Paintings and Water Colours, Sheffield and other Plated Ware, Table Glass and China, Avery Weighing Machine, All-Brass and Brass-and-Iron Bedsteads and Bedding, Carved Walnut Bedroom Suite, Mahogany Mirror-door Wardrobe, ditto Duchesse Toilet Table, ditto Toilet Tables and Glasses; small Library of Books, including Mr. Sponge's Sporting Tours, illustrated by Leech; and other Illustrated and Irish Works; also up-to-date Medical Works and Medical Instruments; Kitchen Furniture and Utensils and Spring Mangle, also sundry Outdoor Effects and Garden Roller. Terms—Cash and 5 per cent. Fees.

THURSDAY NEXT, NOVEMBER 16TH.
AT OUR SALEROOMS, No. 39 WESTMORELAND STREET, AT 1.30 O'C.

B. & Co. MASTERPIECE PICTURE HOUSE, Nov. 16TH
No. 99, 100A, 100B TALBOT STREET (7-DAY LICENCE).

WE have been favoured with instructions to SELL BY AUCTION, THE ABOVE HIGHLY POPULAR PLACE OF AMUSEMENT, one of the most successful Picture Houses in Dublin. It is situated in what may be described as one of the very best positions in the City—a short distance from Nelson's Pillar.
Entire is held under three Leases from 1913, '14, and '15 for 50 years at £90, £135, and £165 per annum, respectively.
For Orders to View and further particulars apply to
DANIEL O'GRADY, Solicitor, 22 Mary street, Dublin.

B. & Co. 18 ROCK HILL, BLACKROCK. Nov. 16TH.
DOUBLE-FRONTED, 2-STOREY, NON-BASEMENT. POSSESSION.
Held for 99 years from 1901, subject to £8 5s. 0d. per annum. Clear possession to purchaser.
J. E. McDERMOTT, Solicitor, 21 Nassau street.

B. & Co. LIFFEY BANK, ISLAND BRIDGE. Nov. 16TH.
CONVENIENT DETACHED RESIDENCE, WITH 4 ACRES. POSSESSION.
Most conveniently situated on Conyngham Road, alongside Phoenix Park, a comfortable and commodious double-fronted Residence, with ample accommodation.
Held for 99 years from 1842, subject to £71 5s. 0d. per annum. Clear possession to purchaser. Seen on order to view. Photo. at Office.
Messrs. THOMAS GERRARD & CO., Solicitors, 25 Westmoreland street.

B. & Co. 107 ST. LAWRENCE ROAD, CLONTARF. Nov. 16TH.
COMMODIOUS. NON-BASEMENT. POSSESSION.
A two-storey, double-fronted, non-basement residence; bow windows. Entire newly decorated and in perfect order. Electric light. Held for 150 years from 1874, subject to £3 4s. 9d. per annum. Clear possession to purchaser. Photo at Office. Key at No. 100.
R. NORMAN POTTERTON, Solicitor, 20 Wicklow Street.

B. & Co. 17 PALMERSTON ROAD, RATHMINES. Nov 16TH.
COMMODIOUS. NEWLY DECORATED. POSSESSION.
Electric light and bells; good garden, room for tennis; side entrance; garage. Head rent, £6. Lease 700 years. Clear possession to purchaser. Seen daily 2 to 5 o'c. Photo. at Office.
Messrs. C. J. REDDY & SON, Solicitors, 14 Westland Row.

B. & Co. EXECUTOR'S SALE—60 AUGHRIM ST. Nov. 16TH.
WELL BUILT, SEMI-DETACHED. POSSESSION.
Contains 2 Sittingrooms (folding doors), 3 Bedrooms, w.c., Kitchen, Servant's Room, Garden in front, good Garden in rear, Coalhouse, Tool-shed, rear entrance. Open daily 11 to 1 o'clock.
Head rent £3; lease 99 years from 1876. Clear possession to purchaser.
WM. MOONEY & SON, Solicitors, 18 Fleet street.

B. & Co. 6 WOODVILLE, SANDFORD ROAD. Nov. 16TH
MODERN. CONVENIENT. CLEAR POSSESSION.
NICELY-SITUATED NON-BASEMENT HOUSE. Electric light throughout. Head rent £6; lease 900 years. Seen on Order to View. W. E. O'REILLY, Solicitor, 67 Middle Abbey street, Dublin.

BATTERSBY & CO., AUCTIONEERS,
39 WESTMORELAND STREET, DUBLIN.

SALE THIS DAY AT
GARBALLY, BALLINASLOE, CO. GALWAY,
THE RESIDENCE OF THE EARL OF CLANCARTY.
ON TO-DAY (TUESDAY), 14TH NOV., 1922, AND FOLLOWING DAY,
COMMENCING AT 11 O'CLOCK.
THE VALUABLE ANTIQUE AND MODERN FURNITURE,
Grand Piano, by Collard and Collard, and a Cottage by the same makers; Mahogany Dining Tables and 24 Chairs, covered in leather; Old Chippendale Mahogany Table, Georgian Sideboard and Sarcophagus, Mantel and End-of-room Mirrors, fine Wilton and Turkey Carpets, Grandfather and Boule Bracket Clocks, French Commode and Writing Table, 12 Louis XVI. Gilt Fauteuils, Old Sheraton Card and Writing Tables, Pair of Queen Anne Walnut Chairs, Old Carved Oak Do., Mahogany Bergere Chairs, Rosewood Couches and Easy Chairs, Range of Mahogany Open Bookcases, Billiard Table and Appointments, Mahogany Knee-hole and Pedestal Writing Tables, Empire Secretaires, etc.; a few pieces of Decorative China; the Appointments of 20 Bedrooms, principally in Mahogany and Rosewood.
ALSO A GALLERY OF OIL PAINTINGS,
by and after Raphael, Murillo, Tilborch, Karl de Moor, R. da Tivoli, Vandyck, Terburg, Palamedes, Backhuysen and others; Engravings, and a Library of Books, in choice bindings. Catalogues, price 1/ each, admitting to View and Sale, can be obtained at GARBALLY.
BENNETT & SON, LIMITED, AUCTIONEERS AND VALUERS, 6 UP. ORMOND QUAY.

SALE THIS DAY (TUESDAY).
19 RAGLAN ROAD.
FURNITURE AND EFFECTS; TWO MILNER SAFES;
SALE 12.30 O'CLOCK.
JAMES H. NORTH & CO.,
AUCTIONEERS AND VALUERS, 110 GRAFTON STREET.

SALE THIS DAY (TUESDAY),
(IN CONTINUATION).
MESSRS. JAMES HILL & SON,
10, 11, AND 12 BACHELOR'S WALK,
WILL CONTINUE THE SALE BY AUCTION OF THE COLLECTION OF
USEFUL HOUSEHOLD FURNITURE,
PICTURES, PAINTINGS, ENGRAVINGS, & ORNAMENTAL EFFECTS
(AS ALREADY FULLY ADVERTISED ON SATURDAY LAST).
Sale commences at 1 p.m. sharp. Purchasers to pay 5 per cent. Auction Fees.
JAMES HILL & SON, AUCTIONEERS AND VALUERS, 10, 11, 12 Bachelor's Walk.

SALE TO-DAY AT 12 O'CLOCK.
ABBOTSFORD,
BRIGHTON ROAD, FOXROCK.
TO-DAY (TUESDAY), 14th NOVEMBER.
AUCTION SALE OF HOUSEHOLD FURNITURE AND EFFECTS, comprising, briefly—Chesterfield Couch, Easy and Occasional Chairs, Lounge, Folding and Wicker Chairs, Inlaid Sheraton 4-Round Card Table, Antique Arm Chair, Walnut Mirror-back Sideboard, Mah. Telescope Dinner Table, 6 Dining Chairs and 2 Easy ditto, Open Bookcases, Flemish Oak Hall-Stand, Bench, Chairs, and Table; Axminster and Brussels Room and Stair Carpets; Engravings, including Irish House of Commons; Linoleums, Boudoir Mirror, Piano Seat, Standard and Table Lamps, Breakfast and Dessert Services, American Walnut and White Enamel Bedroom Suites, Wardrobes and Presses, Mah. Chests Drawers, Toilet Tables and Glasses, Brass and Enamel Bedsteads, Spring and Hair Mattresses, Blankets and Bedding, Kitchen Dresser, Furniture, and Utensils; Meat Safe, Furniture of 2 Maids' Rooms. On View This Morning, 10 till 12. Sale To-day (Tuesday), 14th November, at 12 o'clock. Purchasers to pay 5 per cent. Auction Fees.
JAMES ADAM & SONS,
Auctioneers and Appraisers,
17 MERRION ROW and 19 STEPHEN'S GREEN.

SALES BY J. J. ROONEY & CO.

LUSK LIVE STOCK SALE,
TO-DAY (TUESDAY), NOV. 14, at 12.30,
300 HEAD,
Consisting of Prime Beef Bullocks and Heifers, choice Lots of Polly Bullocks, Forward Store Cattle, Springers and Stripper Cows.
JAMES J. ROONEY & CO.,
Auctioneers and Valuers,
Cattle and Sheep Salesmen,
RATHENEY, LUSK, CO. DUBLIN.

COUNTY DUBLIN.
ANNUAL LETTING OF
300 IRISH ACRES
of the Grazing Lands of SCATTERNAGH, KILLEEN, AND OLDTOWN.
WE are favoured with instructions from Mrs. Griffin, to Let by Public Auction, SATURDAY, NOVEMBER 18, commencing at Scatternagh, at 1 o'clock.
The Lands are all possessed of splendid fattening qualities, are well watered and fenced, and will be Let in divisions to suit purchasers.
Terms at Sale.
JAMES J. ROONEY & CO.,
Auctioneers and Valuers.

SAME DAY,
AT DRISHOGUE, OLDTOWN,
LETTING OF 8 IRISH ACRES OF
PRIME GRAZING LANDS,
SATURDAY, NOVEMBER 18, at 2 o'clock.
WE are favoured with instructions from Miss Brangan to Let by Public Auction, the above Lands, which are well watered and fenced, with an abundant supply of keep.
JAMES J. ROONEY & CO.,
Auctioneers and Valuers,
Cattle and Sheep Salesmen,
RATHENEY, LUSK, CO. DUBLIN.

THIS WEEK'S AUCTIONS
BY
PATRICK O'CONNOR & SON.
THIS DAY (TUESDAY), 14th NOVEMBER.
SALE OF FARM,
MONASTERY HOUSE,
ENNISKERRY,
FOR ADMX. T. BUCKLEY, Decd.
105 Statute Acres. Judicial rent, £110. Slated Residence and Out-offices. 1 mile from Enniskerry. Sale on the lands at 1.30 o'clock.
Messrs. READ and McNAB, Solicitors, 11 South Frederick street.
TO-MORROW (WEDNESDAY), 15th NOVEMBER. ALLENSWOOD, LUCAN—For Mrs. Brennan—Annual Letting of Grazing Land. Sale 12 o'clock.
FRIDAY NEXT, 17th NOVEMBER. CAULSTOWN, FOLISTOWN, and BALLYMACOLL, DUNBOYNE—For P. Mooney, Esq., and N. Martin, Esq. Letting of 170 Acres Grazing, in divisions. Sale 12.30 o'clock.
NEXT MONDAY, 20th NOVEMBER. BAYSTOWN, RATOATH—For Mrs. Moran—Letting of 160 Acres, in divisions. Sale 12.30 o'clock.
NEXT TUESDAY, 21st NOVEMBER. FLEMINGTON, BALBRIGGAN—For Mrs. Murphy—Letting of 120 Acres Grazing, in divisions. 12.30 o'clock.
PATRICK O'CONNOR & SON,
Auctioneers, Salesmen, Valuers,
49 QUEEN STREET, DUBLIN.

STORE CATTLE SALES
AT 50 PRUSSIA STREET, DUBLIN.
EVERY THURSDAY.
GAVIN LOW, LTD.

STORE CATTLE SALES
EVERY THURSDAY.
R. & J. WILKINSON,
40/41 PRUSSIA STREET, DUBLIN.

ABBOTSTOWN, CASTLEKNOCK.
SYNGE ESTATE.
17 ACRES
Of above Lands will be
LET BY AUCTION ON WEDNESDAY,
22nd NOVEMBER, at 12 o'clock sharp.
ROBERT CRAIGIE,
57 PRUSSIA STREET, DUBLIN.

DONAGHMORE,
NEAR NEWRY.
VALUABLE FEE-SIMPLE FARM
FOR SALE.
TO BE SOLD BY PUBLIC AUCTION, at the Rectory, Donaghmore, on FRIDAY, 1st December, 1922, at 2 o'clock, by direction of the Representatives of the late Rev. Dr. Cowan and others,
That valuable Farm known as portion of the Glebe lands of Donaghmore, containing 41 acres, 2 roods, and 23 perches or thereabouts, statute measure, held in fee-simple, free of all rent. The Lands are of superior quality, in the highest state of cultivation, and well adapted for grazing or tillage.
The Property adjoins the Rectory, and is situate about 5 miles from the fair and market towns of Newry and Banbridge.
The Sale will be at the same time and place as the Sale of Donaghmore Glebe House and Farm.
For further particulars apply to
HUNTER, MOORE and BOYLE, Solicitors, Newry.
F. B. SMALL,
Auctioneer,
NEWRY.

HOUSES AND LANDS.

DOCKRELL LIMITED.

St. Catherine's Terrace, S.C.R.—ONE OF THESE POPULAR HOUSES. Price moderate. Immediate possession; 2 reception, 5 bedrooms, maid's room, hot bath, garden. Very well built.—Dockrell Limited, Agents.

Brighton Road, Rathgar—A BARGAIN—A WELL-BUILT, COMMODIOUS NON-BASEMENT HOUSE FOR SALE, with possession; electric light, 3 reception, 5 bedrooms, maid's room, hot bath, 2 w.c.'s, pantries; nice garden, rear entrance. Apply Dockrell Limited, South Great George's street.

Large Workshop or Factory—TWO CLEAR FLOORS, measuring 100 ft. x 40 ft. each; good Offices, and very spacious Yard. Will be Sold Free of all Rent for Ever, with or without the Joinery Machinery with which it is at present equipped.—Dockrell Limited, Agents.

Leeson Park—A Handsome DETACHED HOUSE, not yet vacant. Price, £2,000.—Dockrell Limited, Agents.

DOCKRELL LIMITED,
Auctioneers and House Agents,
SOUTH GREAT GEORGE'S STREET, DUBLIN.

BALLSBRIDGE (CLOSE TO)—To be Let, Furnished), the whole of a Modern, Non-basement House, bright and clean; electric light. Rent £14 per month entire house; £10 per month for part. Apply James H. North and Co., 110 Grafton street.

FOR SALE BY PRIVATE TREATY
A CHARMING RESIDENCE in the South of Ireland, with 27 acres of land, well wooded; beautiful pleasure grounds, fine garden, picturesquely situated, commanding a magnificent view of sea and mountain. The Mansion, of very unique architecture, is suitable for training college, convent, or other institution. Apply "Z 1321, Residence," this office.

FOR SALE,
MERRION SQUARE DISTRICT,
DENTIST'S HOUSE, well equipped and furnished. Held under very favourable terms.—C 1645, this office.

SKERRIES—Valuable Building Sites for Sale, Private Treaty.—WM. J. DERHAM, Auctioneer, Skerries.

Pretty CREPE DE CHINE Jumper, with hand-veined neck and sleeves, finished deep silk fringe. In Ivory, Grey, Wine, Petunia, Black, Nigger, Pink, Saxe, Tan. Special at 39/6
THE BLOUSE HOUSE, DUBLIN

TUITIONS AND SCHOLARSHIPS.

ALL Professional and University Prelims, Oral and Correspondence. Success lists free.—McGUIRE'S COLLEGE, Sackville street, Dublin. T

ACCOUNTANCY (all examinations)—Certified Bookkeepers' Course by Correspondence, £2 2/-; unprecedented successes.—Ulster College, Limited, Belfast. 12 D

ALL Modern Languages; private and Class Lessons—Berlitz School, 4 Grafton street. X

GERMAN, native (Hanover), teaches Pupils, or own residence.—24 Leinster square, Rathmines. 13 C

NURSERY Governess—Young girl, having passed K.S. exam., wishes situation as above to small children; music, Irish, good needlewoman; P.P. reference. Address "Z 1353, Governess," this office. 13 C

NATIVE Speaker (Spiddal Certificate) will give Irish Tuition, children or adults; free mornings and afternoons; terms very moderate. Apply C 1795, this office. 13 C

SHORTHAND, Typewriting, Bookkeeping, etc.—Metropolitan College (Gillespie's), 100 Lower Mount st. 'Phone, 3085. T

SHORTHAND, Typewriting Taught half usual time; private tuition.—Murphy, 16 Appian Way. 12 9

GOVERNESSES AND TUTORS WANTED.

AGENT FOR GOVERNESSES AND SCHOOLS. Miss Bellingham Todd, 5 Grafton st., Dublin, Advises Parents and Managers. Tel. No. 5258. T

FIRST class Principal Teacher, Male, I.O., Wanted immediately for Dunfanaghy (No. 1) N.S., Co. Donegal; must be fully qualified to teach programme, musical; one who can play organ and take Church music preferred; small remuneration given. Apply, with copies of testimonials, to W. T. Arnold, Dunfanaghy. 10 B

MUSIC Master and Organist (R.C.) Wanted for large College in the country, to reside. Address "Z 1257, Music," this office. 9 C

TUITION Wanted immediately, advanced Latin and some English; male.—C 1778, this office.

PREMISES, LANDS, ETC.

HALL—Clubs, Classes, Dancing; near Pillar; moderate.—C 1628, this office. 10 C

OFFICE to Let, central; moderate rent; immediate possession.—C 1674, this office. 10 C

OFFICE Wanted, Single Room; or would Share. Address "Z 1326, Office," this office. 11 D

PREMISES suitable for small Factory or Motor Garage to Sell or Let.—C 1508, this office. 9 B

RABBITS on Nahillah Park, Cloverhill, Co. Cavan, for Sale by Tender. 11 D

BUSINESS SALE AND WANTED.

AN excellent small Sawmills and Joinery Works for Sale, near Dublin; rent £14; price £700. Apply Dockrell Limited, South Great George's st. 10 B

BARGAIN for Cash—Vacant possession, Corner Shop, well fitted; good dwelling (bath (h. and c.), two w.c.'s), well Furnished; Lock-up attached; one of the best positions in Belfast.—Box No. 796, Irish Times Branch Office, Belfast.

MASTERPIECE Picture House, Talbot st., as a Going Concern. Auction Thursday, November 16th.—Battersby, Auctioneers, Westmoreland st. 6 X

HOW DO YOU KEEP YOUR THINGS SO SMART? BY THOROUGH DRY-CLEANING.
WHEN DO YOU SEND THEM? AS SOON AS THEY SHOW SIGNS OF SOIL OR CRUSHING.
WHERE PRESCOTT'S OF COURSE.
Telephone—571, 2856.

Births, Marriages, and Deaths (which in all cases must be authenticated), 3 lines, 20 words, 5s.; each additional line of 7 words, 8d

ROLL OF HONOUR
(1914-1918).
IN MEMORIAM.

AVISON—In proud and loving memory of A. T. Avison, Machine Gun Corps, Cavalry, who fell in action, in Palestine, November 15th, 1917.

CINNAMOND—In loving memory of F. Cinnamond, Lieutenant, Royal Inniskilling Fusiliers, who died while a prisoner of war in Grand Prussia, November 13th, 1918. Mourned by parents, brothers, and sisters.

BIRTHS.

FITZGERALD—November 11, 1922, at West... Monaghan, the wife of Major J. G. FitzGerald, M.C., Solicitor, a son.

LAWSON—November 11, 1922, at 111 Eglantine av., Malone rd., Belfast, to Mr. and Mrs. G. Lawson, a son.

MAGRATH—November 7, 1922, at Clones House, Clones, to Captain and Mrs. John Magrath, a son.

PEEBLES—November 12, 1922, at the Independent and West of Ireland Telegraph Office, Ratcliffe st., Sligo, to Mr. and Mrs. Peebles, a daughter.

SHIRLEY—November 11, 1922, at 12 Bre... place, London, S.W., the wife of Captain E. Shirley, Lough Fea, Carrickmacross, a son.

MARRIAGES.

BOGUE and OLIVER—October 31, 1922, at Presbyterian Church, Kingstown, by the Rev. R. Gardiner, M.A., T. G. Stoney, son of J. de la C. Bogue, 5 Kenilworth square, Dublin, to J. Macnee, daughter of James Oliver, Court Devenish, Athlone.

CLEGG and COOPER-CHADWICK—October 1922, at St. Thomas's Church, Chilliwack, British Columbia, Henry, eldest son of Mr. and Mrs. Clegg, Barnsley, Yorkshire, to Kathleen Lilian, youngest daughter of late Lieutenant-Colonel and Mrs. Cooper-Chadwick, Ballinard, Tipperary.

FOSTER and KERR—November 9, 1922, by special licence, at Monkstown Church, by the Rev. Dr. Elliott, Eldrid Charles Foster, youngest son of the late T. W. Foster, M.A., Principal, Belfast Royal Academy, and Mrs. Foster, 2 Tobernea, Blackrock, to Gladys Elizabeth Kerr, youngest daughter of Samuel Kerr, Solicitor, Verona, point av., Monkstown.

JACKSON and WILLOUGHBY—October 1922, at Kiltegan, by Rev. J. Fairley, Rector, George, second son of Mr. John Jackson, Crosnar..., Kiltegan, to Annie, third daughter of the late George Thomas and Mrs. Willoughby, Borkle..., Kiltegan.

JONES and EAGER—November 1, 1922, at Methodist Church, Carlow, by Rev. F. Bent..., John Cooke Jones, fourth son of Mr. and Mrs. Jones, Newtownsaunders, Baltinglass, Co. Wicklow, to Anna Martha Eager, third daughter of the Mr. Eager and Mrs. Eager, Ballinroan, Kiltegan, Co. Wicklow.

O'CONNELL and McGILLIGAN—October 1922, at University Church, Dublin, by the ... J. McGilligan, C.C., Ballinascreen, Co. Derry, assisted by Revs. J. Dwyer and J. Sheridan, University Church; Rev. J. O'Connor, Limerick; Rev. E. Donnelly, Camp Chaplain, Curragh; J. O. Cullen, Co. Tyrone—Lieutenant-General J. J. O'Connell, eldest son of J. A. O'Connell, Cranmore House, Sligo, to Gertie, third daughter of the late Patrick McGilligan, Castlerock, Co. Derry, and of Mrs. McGilligan, 32 Lower Leeson st., Dublin.

DEATHS.

ANNOUNCEMENTS received late for insertion in this Column will be found on Page 6.

BYRNE—November 12, 1922, Mary, the true servant and faithful friend for 23 years of the Bond family, Victoria Villa, Terenure rd. Interment to-day (Wednesday), 10 o'clock, to Deans Grange.

CODD—November 12, 1922, Dr. Thomas Codd, 78 Drumcondra rd., Dublin. Funeral (private) from the Mater Hospital to Mount Jerome, at ... a.m., to-day (Wednesday).

COULTER—November 14, 1922, at her residence, 1 and 2 Ellis's quay, Dublin, Elizabeth Coulter, widow of the late Thomas Coulter, and daughter of the late George Checketts, of this city. "And now abideth . . . . love." Funeral leaves 10 o'clock to-morrow (Thursday) morning for Mount Jerome.

DELFINO—November 14, 1922, in Dublin, Erna Delfino, for many years the faithful friend and helper of Georgiana J. Tottenham. Funeral to Dean's Grange to-morrow (Thursday), November 16, at 10.30.

DIXON—November 14, 1922, at his residence, 24 James's st., Dublin, William Henry, second son of the late Joseph Francis Dixon, Conyngham ..., Dublin. Funeral private. No flowers.

DUFFY—November 14, 1922, Patrick Sylvester (Paddy), aged three months, darling only child of Mr. and Mrs. T. J. Duffy. Funeral from 3 Leicester av., Rathgar, to Glasnevin, to-morrow (Thursday), at 10 o'clock.

GEOGHEGAN—November 13, 1922, Bridget, widow of Thomas Geoghegan, of Walshestown, Co. Westmeath. High Mass in Walshestown Church to-day (Wednesday), 15th November, at 10.30. Funeral, same day, from Walshestown Church at 2 p.m.

HAMILTON—November 12, 1922, at his residence, Lakemount, Dromore, Charles Moorhead Hamilton, Major, late Bedfordshire Regiment, eldest son of the late Major Robert Saunderson Hamilton, aged 64.

KELLY—November 12, 1922, Elizabeth, widow of the late Phillip Bernard Kelly, of Dublin. Deeply regretted. R.I.P. Funeral private.

LARKIN—November 14, 1922, at her residence, 5 Belmont tce., Terenure, Co. Dublin, Margaret (E. de M.), eldest daughter of the late Christopher and Ellen Larkin. Deeply regretted. R.I.P. Funeral from St. Joseph's Church, after 10 o'clock Mass, to Glasnevin to-morrow (Thursday).

LEE—November 12, 1922, at 31 Pandora rd., West Hampstead, London, Albert Henry Lee, late of 11 Longford tce., Monkstown, eldest son of the late Henry Albert Lee, of Barna, Newport, Co. Tipperary, Ireland. "For by grace are ye saved through faith, and that not of yourselves. It is the gift of God."

MANNING—November 13, 1922, killed ... Dalkey, Harry Joseph, only son of Alfred Manning, J.P. Funeral strictly private.

MURPHY—October 25, 1922, at the Mill Hospital, St. Paul, Minnesota, U.S.A., Mary Josephine, youngest daughter of Daniel F. Murphy, late of Ballindenis, Castlemartyr, Co. Cork.

RODGER—November 11, 1922, at North Strand, Dublin, Eva Mary Rodger, daughter of the late Alexander Crawford Rodger, Esq., of Askeaton, Co. Limerick. Funeral private.

RODDY—November 14, 1922, at her residence, 77 Leinster rd., Rathmines, Ellen (E. de M.), relict of the late Michael Roddy. Deeply regretted by her sorrowing sons and daughters. R.I.P. Funeral from residence for Glasnevin Cemetery to-morrow (Thursday) morning at 10.30 o'clock.

SEALY—November 12, 1922, at 54 Bovingdon rd., Fulham, London, S.W. 6, Thomas Sealy, late of 7 Upper Leeson st.

ACKNOWLEDGEMENT.

Mrs. McCormack, Main st., Blackrock, begs to acknowledge all letters and messages of sympathy received in her recent sad bereavement, trusting this notice may be accepted as a grateful acknowledgment, as it would be impossible to reply individually.

IN MEMORIAM.

AIRD—First Anniversary—In loving memory of Lilian (Lily), dearly-loved daughter of Alexander and Sarah Aird, who died November 15th, 1921. Inserted by her loving parents, brothers, and sisters.

BATES—Eighth Anniversary—In loving memory of our dear mother, Mrs. M. A. Bates, who died November 15th, 1914. "'Tis just a little while and we shall meet again." Inserted by her son and daughters.

JONES—In ever-loving memory of Robert Jones, who passed away 15th November, 1921. Deeply mourned. "For ever with the Lord." Inserted by his loving wife and daughter.

JONES—In ever-loving memory of Robert Jones, who departed this life 15th November, 1921. Deeply mourned. "Sleeping in Christ."—Lily and Jim.

NATHAN—In sad and loving memory of Anne, the beloved wife of Thomas H. Nathan, 44 Lower Beechwood av., Ranelagh, who departed this life 15th November, 1921. R.I.P. Inserted by her loving husband and children.

WILSON—First Anniversary—In loving memory of Dr. John Wilson, Castleblayney, who entered into rest November 15th, 1921.

'Phone 276. NICHOLS' 'Phone 276.
FUNERAL AND CARRIAGE ESTABLISHMENT, Lombard street (Westland Row). Coffins, Hearses and Every Requisite. Economy and Punctuality.

FUNERAL REQUISITES OF EVERY DESCRIPTION.
WALLER,
49 and 50 DENZILLE STREET (Merrion square).
SALOON MOTOR HEARSE.
Private Mortuary.
'Phone—131 Wires—"Undertaker Dublin"

FARRELL'S
FUNERAL and CARRIAGE ESTABLISHMENT.
SALOON MOTOR HEARSE.
66 MARLBOROUGH STREET. Telephone—711.

MOTOR FUNERALS SUPPLIED.
MILLER & CO., BRAY.
MOTOR HEARSE. MOTOR AMBULANCE.
Telegrams—Collier Bray. Phone—Bray 116 (2 lines).

MONEY Lent by post, from £30 to £5,000 on Note of Hand alone, without security, to ladies or gentlemen; strictly private. No charge whatever if Loan is not granted. Apply SECRETARY, the City and County Private Finance Co., Ltd., 12 South Leinster street, Dublin.

(CONTINUED FROM PAGE 2.)

MACHINERY.

HYDRAULIC Direct-acting Ram Lift for Sale, capable of raising load of 10 cwt.; height 13ft., platform table 8' x 4', with guide runners, control valve, and connections.—C 1488, this office. 9 B

HOWE Clipper and Screening Machine, latest improvements, capacity 25 bls. per hour; Friction Hoist, 3 horse power; both machines perfect working order; practically new.—24 Lower Ormond quay. 9 B

OIL Engines, Grinding Mills, Root Grafters; Repairs to all classes Machinery.—The Dairy Engineering Co. of Ireland, Ltd., 21/22 Bachelor's Walk, Dublin. 3 T

REPAIRS to Engines, Boilers, and Threshing Machinery; all classes of Machinery erected and repaired. Boiler Tubes supplied from stock.—Wilson and Co., Smithfield, Dublin. X

TRACTOR Lorry, 4 wheels, for Sale, 12ft. x 6ft., sides 2 feet, built by Callow; in very good order; sell cheap.—Craigie, Finglas, Co. Dublin. 13 C

WANTED, Secondhand Finishing Thresher, 24" or 30"; particulars. Address "Z 1316, Thresher," this office. 11 D

3 FURROW Plough Wanted; secondhand Ransome preferred; must be in good order.—Craigie, Finglas, Co. Dublin. 13 C

TIMBER.

WANTED, large quantities monthly of 22", 24", 26", 28", 30", 32", x 1½ 1st quality Ash Squares. Quote keenest prices per gross, delivered Killeshandra Station, to Jos. H. Fletcher, Killeshandra. 12 D

SPORTS AND PASTIMES.

FISHING Rods, Reels, Lines, Flies, and Tackle, huge stock, Selling less than cost prices. List free.—Keegan, Inns quay, Dublin. 15 4

GARDEN, FARM, BEES, ETC.

ALL Owners of Gardens to ensure best results should Sow Drummond's Vegetable and Flower Seeds; awarded over 1,000 First Prizes since 1900.—W. Drummond and Sons, 57 and 58 Dawson street. T

A LARGE Assortment of Ornamental Bulb Bowls, all colours; also Material for Bulb Culture.—Drummond's, Dawson st. 24 3

ALSO Fruit Trees, Shrubs, Roses, Forest Trees, Rhubarb Plants, Seakale, etc.—Drummond's, Dawson street. 24 3

ALL Fruit Growers should Spray their Trees with Cooper's VI. Fluid. Procurable from Drummond's, Dawson st. 24 3

APPLE Trees—Great Clearance Sale of 20,000 Apple Trees. The above are chiefly Bramleys, the most profitable of all apples, but I can give 12 first class varieties to the dozen if required. All hardy, healthy trees. Write for price lists, with carriage paid terms.—Nash, Athlone. 25 32

A 1—5 years Fruiting Apples, not whipping posts; 10,000 choice varieties to clear, 40/- dozen; Logan, Gooseberry, Currants, 15/- dozen; Flowering shrubs.—Pennick Co., Nurseries, Greystones. 8 11

AN Auction Fruit Trees, Roses, Flowering Shrubs, Thursday, 23rd, 11 South King st.—Arthur Jones. 10 C

AMPELOPSIS Veitchii, strong plants, 1/6 each; smaller, 1/-, 9d., postage 9d.—Ramsay, Ballsbridge. 13 X

AUCTION of magnificent Pedigree Plants, Roses, Shrubs, Friday next, 12 o'clock.—Lawlor, Briscoe, Ormond quay. 13 E

CANTERBURY Bells, strong flowering plants, Cup and saucer, single and double varieties, separate colours; 12 plants 2/9, 50 8/-, post free.—Ramsay, Ballsbridge. 13 X

CABBAGE Plants—Delicious Early White Hearting, Ellam's Early and Late York, Nonpareil, Drumhead, Flat Dutch, 1/- 100, postage 1/-; 12/6 1,000, carriage paid.—Ramsay, Ballsbridge. 13 X

CAULIFLOWER Plants, strong, plant now for early cutting, 3/6 100 free.—Ramsay, Ballsbridge. 13 X

CHOICEST Fruit Trees—Enormous stock, magnificent quality; catalogues free.—Dugan, Nurseries, Carlow. 11 D

CHOICEST Fruit Trees—Apples, Pears, Plums, Cherries, Damsons, Peaches, all forms.—Dugan, Carlow. 11 D

CHOICEST Roses—Hybrid Perpetuals, Hybrid Teas, 1/6 each, 18/- dozen; Ramblers, thousands to select from; special offer, 6 8/6, 12 15/-, carriage paid.—Dugan, Carlow. 11 D

CHOICEST Hyacinths for pots or glasses, free, 6 4/-, 12 7/6; named sorts for bowls or beds 12 3/6; mixed, 12 2/9, 50 9/6.—Dugan. 11 D

CHOICEST Tulips—Darwin, 20 sorts, named, 12 2/6, 25 4/9, 50 9/-; Bedding Tulips, mixed, 6/6 100; Crocus in variety, 100 4/6, free.—Dugan, Carlow. 11 D

DAFFODILS, mixed, 200 3/-; Polyanthus, 9d. doz. free.—O'Grady, Killaloe, Limerick. 10 C

FOR Beautiful Display next Spring plant the following. All good plants. Note—I pay postage:—Wallflowers, mixed or separate colours, 24 2/-, 50 3/6, 100 5/6; Canterbury Bells, 24 2/6, 50 4/-, 100 7/-; Pansies, 24 2/6, 50 4/-, 100 7/-; Carnations, 12 2/6, 24 4/6, 50 8/-; Sweet Williams, Pink Beauty, also Scarlet Beauty, 12 2/-. The above are the finest strains procurable.—Frank Jeeves, Streamstown, Westmeath. C

FRUIT Trees, Apples, Pears, Plums, Cherries, Peaches, healthy fruiting Trees; leading varieties; catalogues free.—Ramsay, Ballsbridge. 13 X

FLOWERING and Evergreen Shrubs, Climbing and Hedging Plants, choice varieties; catalogues free.—Ramsay, Ballsbridge. 13 X

FRUIT TREES—CLEANSE THEM WITH COOPER'S WINTER (VI) FLUID. Agents everywhere. X

GARLIC, very nice quality, 1/6 pound; three pounds for 3/6.—McKenzie's, Brunswick street, Dublin. T

GOOSEBERRIES, all colours, strong fruiting Trees, 18/- dozen; smaller 12/-, 8/-, packing 1/-.—Ramsay, Ballsbridge.

GARDEN, FARM, ETC., CONTINUED.

LOGANBERRIES, strong fruiting Trees, 2/6 and 3/6 each, carriage 1/-.—Ramsay, Ballsbridge. 13 X

MILLING Wheat and Oats Wanted at Ebell's Bakery, Drogheda. T

PLUMS, Victoria, trained for walls; also Cherries, Pears, and Apples.—Ramsay, Ballsbridge. 13 X

POTTING Mould, finest quality, specially prepared, 2/- bushel, 2 bushels 3/6, delivered.—Ramsay, Ballsbridge. 13 X

POTATO Sprouting Boxes. Lists from Geo. Perry and Co., Camden row, Dublin. 4 X

RASPBERRIES, strong fruiting, Superlative and leading varieties, 4/- dozen, 30/- 100; seconds, 3/- dozen, 20/- 100.—Ramsay, Ballsbridge. 13 X

STRAWBERRY Plants, strong one year old, to fruit next summer, Royal Sovereign and other leading varieties, 12/- 100, postage 1/6; Rooted Runners, 7/6 100, postage 1/-, with illustrated cultural instructions.—Ramsay, Ballsbridge. 13 X

SEAKALE—Plant now for early cutting; strong forcing, 4/- dozen, postage 1/-; 30/- 100, packing 1/-; with cultural instructions.—Ramsay, Ballsbridge. 13 X

SPRING Flowering Plants and Dutch Bulbs for Gardens—Now is the time to plant for flowers next spring; choicest varieties; catalogue and advice free.—Ramsay, Ballsbridge. 13 X

STOCKS, East Lothian and Brompton, plant now for spring flowering; magnificent strain, strong plants, 25 3/-, 50 5/6, 100 10/6 free.—Ramsay, Ballsbridge. 13 X

STRAWBERRIES, Royal Sovereign and other leading varieties, strong plants, to fruit next summer, 4/- 100, free.—Harris, Ennybegs, Longford. 11 B

WANTED, Box Edging for bordering walks. Sample and price per yard to C 1776, this office. 13 E

WALLFLOWERS, strong plants, choicest perfumed varieties, separate colours, 25 1/6, 2/6, 50, 2/6, 4/-; 100 4/-, 7/6, post free.—Ramsay, Ballsbridge. 13 X

POULTRY, CAGE BIRDS, DAIRY.

A CUSTOMER writes:—I have six pullets and get five eggs every day; the birds are fed on Albumen Meal.—Ranelagh Mills, Ranelagh. T T

ALL Reduced in price; compare ours and buy the best. Dry White Odourless Flaky Fish Meal, 21/- cwt.; "Meatox," cooked kibbled meat, 4/- stone, 30/- cwt.; Pure Sussex Ground Oats, 20/- cwt.; Clover Meal, best, 21/- cwt.; Alfalfa Meal (ground dried green food), 25/- cwt., 3/4 stone; Poultry Health Grit, soluble magnesium, iron, lime, etc., etc., invaluable during moult or birds off colour, 11/- cwt., 5d. 3lbs.; Oystershell, 10/6 cwt.; also Charcoal, Maize Germ and Maize Gluten, Sharps, Dried Yeast; Dari Troughs, Founts, Mash Hoppers for 20 birds, 5/- each. 'Phone 2071. Ravensdale Mills, 40 Wellington quay, Dublin. 10 C

ALL Rings Reduced—10,000 home manufacture, new design flat band, easy attach, cannot fall off; 10,000 spiral, three coils; both 9d. dozen, 6/6 gross; 3/3 six dozen. Flat band, numbered or with year only, 10d. dozen, 8/- gross, 4/6 six dozen. All rings best manufacture celluloid, 12 colours. Compare ours and buy the best. Three dozen post paid.—Ravensdale Mills, 40 Wellington quay, Dublin. 10 C

AYLESBURY Drakes, pure, Sell or Exchange, Campine Cockerels (Lewis Jones), April 10/6, May 7/6 each; Pullets 15/-.—C 1762, this office. 13 E

AFRICAN Grey Parrots, red tails, finger tame; Green Amazon; lovely pets; large stock.—Keegan, Ormond quay. 10 14

BEST Mixed Wheat and Oats, 12/6 cwt., 1/9 stone; Best Wheat, 14/- cwt., 2/- stone; larger quantities special prices.—McKenzie's, Brunswick street. T

BEAUTIFUL Minorca Cock, 18 months, station bird; 8/6. Address "Z 1280, Poultry," this office. 10 C

BLACK Minorca Cockerel, March hatched, pedigree, 15/-.—Dawson, Cloghran.

BARLEY Meal, kiln dried (screened), £8 10/- per ton, rails Attanagh, bags free; smaller lots 9/- per cwt.—Mercier, Durrow, Leix. 10 X

CHAMPION Cup Turkeys, Embden Geese, Indian Game, Rocks, Reds, White Runners, etc.—Woods, Beechfield, Sion Mills. 9 B

CANARIES (singing), Parrots (talking), Love Birds; Baths, Drinkers, Birdlime, Cages.—Keegan, Ormond quay. T

COCKERELS, Rhodes, Leghorns, from my celebrated prize winning strains.—M'Leod, Herbert road, Sandymount. 13 X

DAIRY Utensils, Separators, Churns, Butter Workers, and all Sundries.—The Dairy Engineering Co. of Ireland, Ltd., 21 and 22 Bachelor's Walk, Dublin. T

FOR Sale, 6 Rhode Island Red Pullets, and Cockerel, 1921.—Springhill, St. Doulough's, Raheny. 11 B

FOR Sale, seven young Hens and one Black Minorca Cockerel. Apply 8 Rutland square. 12 B

FEW White Wyandotte Cockerels (Strong's direct strain) for Sale, 8/6, on rail.—Mrs. L. H. Reynolds, Ballinalee, Co. Longford. 13 E

MISS S. Meaner, Ballynacally, Co. Clare, writes:—"I think your Ovalo Spice is fine; have found excellent results." 7d., 1/3, and 2/6 pkts.—Mrs. Deveney, Rathmines, Dublin. 12 13

MRS. McCormack, Crookwood, writes:—"I find your Shuk of great benefit to my turkeys." 2/- and 4/- tins. From O'Leary and Co., Camden street, Dublin. 12 13

POULTRY Houses. Lists from Geo. Perry and Co., Ltd., Camden row, Dublin. 4 X

PURE Leghorn Cockerel, White, for Sale, 10/-.—R 0 66, Irish Times Branch Office, Rathmines.

R.I.R. Cockerels, February hatched, 12/6 each; Fawn and White Runner Drakes, 7/6; all marked by Instructress; Belgian Hares, 4/-. Address "Z 1336, Poultry," this office. 11 B

THREE Rhode Cockerels (Goldie's special direct), 30/- each; six own breeding, same, 11/- each; three Ancona Cockerels (Wilson Beattie's direct), guinea each; own breeding, same, 11/-; all ringed by Instructress.—Clifford, Killyles, Co. Armagh. 9 B

WANTED, April or May White Leghorn Pullets; reasonable prices.—Malone, Harbour street, Mullingar. 11 B

WHITE Leghorn Cockerel, large, healthy bird, March hatched, Cook (St. Mary Cray)—Green Heaver direct, 16/-; carriage extra.—Miss E. Dobbin, Knockrea, Blackrock road, Cork.

POULTRY, ETC., CONTINUED.

3 PURE Bred White Leghorn Cockerels, six months, 10/6 each.—Downs, 20 James's st.

4 PURE Bred White Leghorn Pullets near laying, 24/-; also R.I.R.—C 1796, this office.

10 R.I.R. Pullets, April, 6/-; overstocked.—Dawson, Cloghran.

FURNITURE.

AT Highest Value—James Hill and Son, Bachelor's Walk, Purchase Furniture, Pianos, Antiques. T

AUCTION, Tuesday next, November 14th, Coin-du-Chemin, Foxrock—Antique and Modern Furniture and Boudoir Grand Piano, Haake, Hanover; Chesterfield Divan and Easy Chairs, Inlaid and Ebonised and Gilt Cabinets, Marquetry, Escritoire, Chippendale Occasional Tables, Turkey and Axminster Carpets and Stair Carpeting, Avery Weighing Machine, Walnut Bedroom Suite, etc., etc.—Battersby and Co., Auctioneers, Dublin. 10 B

ANTIQUE Jacobean Oak Chest Drawers, nice small Bureau, Study Table, Traytop Table; cheap.—C 1617, this office. 10 C

FURNITURE—Auction of valuable Antique and Modern Furniture, etc., in Recreation Hall, Skerries, Thursday, 16th November, 1922, and following day, at 1.30 p.m. Admission 1/-.—Murphy, Auctioneer, 4 Stephen's Green. 6 D

LAWLOR Briscoe will Buy or Sell your Surplus Furniture. Auction every Thursday.—36 Ormond quay. T

OFFICE Furniture, cheap—Linoleum, Cord Matting, Oliver Typewriter, Tables, Letterpress, Fenders.—Parrott, 45 Molesworth st. 10 C

WANTED, Bedroom Furniture; Hall Stand, Overmantel, Carpet, and Dining Table.—C 1599, this office. 10 C

MUSIC, PIANOS, ETC.

A PORTABLE Gramophone and Records, £3; perfect.—C 1818, this office. 13 C

COLLARD and Collard Piano, perfect condition, £45. 74 Russell avenue, Drumcondra. 13 E

GENTLEMAN requires Cottage Piano; repairs no objection; state lowest price.—C 1722, this office. 11 D

GRAMOPHONE, solid mahogany, latest Sideboard style, £40 model, 3 feet high, 3 feet long, 21 inches wide, powerful double motor, large record compartment, beautiful tone; perfect condition; accept £15 15/-.—23 Upper Mount st. 10 C

KEARNEY'S Music, 6d. to 2/-; lists free. Gramophone Records from 2/6; catalogues free.—14 Capel street, Dublin. X

LARGE consignment German Pianos just arrived, all superb condition. Enormous reductions. Uprights, Grands, Pianolas, by Steinway, Blüthner, etc. Apply Wyon, 11 Leinster st. 9 B

PIANOFORTE, Violin cheap; Gramophone, 70/-.—Secretary, Little Theatre, 40 Upper Sackville street. 2 8

PIANOFORTE Tuning, Restoration a Speciality (city or country).—Jackson, 23 Millmount avenue, Drumcondra (late of Cramer's). 6 B

PIANO (German), pre-war, carved walnut, metal frame; condition as new; £30.—C 1716, this office. 11 D

PIANOS Repolished by first class workman; moderate. Davis, 440 N.C.R.

SPLENDID Gramophone with two Tunes, 70/-; also Piano, cheap.—Wakefield, first floor, 40 Upper Sackville street. 11 D

WANTED, Cottage or Grand Piano; state particulars; no dealers.—C 326, this office. 24 27

WANTED, Secondhand Cottage Piano; state maker, lowest price.—C 1681, this office. 11 D

WHITE Secretary, Little Theatre, 40 Upper Sackville street, if you require Piano or Gramophone. 13 8

DRESS AND COSTUME.

ABOUT Clothes—Mrs. Higgins, 1 Aston's quay; highest prices Ladies', Gents', Children's Left Off Clothes, Jewellery, Artificial Teeth; country parcels received. T

ABOUT Clothes—Mrs. Cusack, 55 Aungier street, gives highest prices for Left Off Clothing, Furniture, etc.; distance no objection. T

ABOUT Clothes—Highest cash paid for all Left Off Clothes, Jewellery, Silver Plate, False Teeth, Pictures, China, Glass, Furniture, etc.; postcard immediate attention; distance no objection. Telephone, 435, Rathmines.—Wellington House, 35 Wellington quay. T

ABOUT Clothes—Highest prices for Ladies', Gents', Children's Left Off Clothing, Furniture; distance no objection.—Mrs. White, 15 Aungier street. T

CLADDAGH and Connemara Depot, 13 Shop street, Galway—If you have not got any of the Claddagh Blankets you don't know their value at the price. Sent direct from the Claddagh Depot to the customer. Don't pay two profits for Blankets when you can get them for cost. 200 pairs of excellent Blankets, 25/-, for 16/-; 150 pairs ditto, 27/6, for 18/-; 100 pairs ditto, 30/-, for 22/6; 180 pairs best quality Blankets, 32/6, for 25/-; 200 Grecian Quilts, full size, 12/6, for 8/6; 14/6, for 7/6, in green, gold, and blue designs. Postage 1/6 extra. Satisfaction guaranteed or money refunded. 10 D

DRESS AND COSTUME CONTINUED.

DON'T hesitate to have your Overcoat Turned for 35/-; we will turn to be as good as new.—T. Brown, 43 South William st., Dublin. 13 4

FRENCH Dressmaking, Tailoring, Designing—Madame Clare, 25 Nassau street, Customers' Materials Made Up, Gowns Re-modelled, also Furs. 6 T

FURS Altered and Renovated to present fashion, Cleaned and Re-lined; prices moderate.—The Model House, 74 Lower Camden street. 'Phone 3651. 10 0

FOR Sale, Evening Suit, Frock Coat, Waistcoat, new. Seen 17 Wentworth place. 13 C

FOR Sale, White Winter Coat, Raincoat, Furs; cheap.—R 0 59, Irish Times Branch Office, Rathmines.

FOR Sale, New Tailormade Fawn Costume, misfit, cost twelve guineas; also Navy Tailormade Gabardine Embroidered Coat, cost ten guineas; both fit medium figure; no reasonable offer refused.—66 Upper Kenilworth Park, Harold's Cross.

FANCY Costumes Wanted, Ladies' or Gents'; good order. Lowest price to Box 797, Irish Times Branch Office, Belfast.

FOR Sale, Seal Coney Collar, shoulder shape, cheap. Seen 28 Dawson street.

FURS Re-modelled by expert Furriers.—Henry H. Taylor (late Switzer's), 50 Grafton st. Stupendous bargains for 14 days only. 16 14

GENTLEMAN'S Navy Suit, worn twice, pawned 35/-; also Lady's fashionable Light Coat, pawned 14/-, interest 7/-; both tickets 30/-, or nearest offer.—C 1609, this office.

LADY has beautiful Winter Coat, great bargain, 35/-; Costume, 25/-; other things.—C 1763, this office.

MRS. Lenehan interviews her many clients daily from 10 to 12, or by appointment, or will call on them if more convenient, re the Disposal of their Clothing. Wanted now, Furs, Fur Coats, Children's and Men's Clothes, Evening Frocks, in good condition. Top floor, 40 Dawson street.

SENSATIONAL Value in Tweeds at the Claddagh and Connemara Depot—100 Pieces of Irish Suitings, for gents' wear, 17/6 for 11/6 per yard; 70 Pieces Saxony Suitings, lovely designs, 24/- for 14/6; 120 Pieces of Homespun, various patterns, 12/6 for 6/11; 130 Indigo Blue Serges, for costumes, 16/6 for 13/-; best quality Navy Serges, 24/- for 14/-; Ladies' Costume Serges, 4/6, 6/6, 7/6, and 10/6; postage on suit lengths 1/6 extra; order patterns at once.—13 Shop street, Galway.

SALE, Morning Black Coat, Vest, London tailor, 42 chest; no dealers. Address "Z 1324, Dress," this office. 11 B

SMART Seal Coney Cloak for Sale, practically new, in perfect condition, £15.—C 1782, this office. 13 E

TAILORED Costume, cutaway, dark heather mixture tweed; Hat, matching; suitable country; £2; pattern or approval. Address "Z 1320, Dress," this office. 11 B

VERY smart Grey Overcoat for Sale, fit youth 15, perfect; 30/-.—C 1768, this office.

WANTED, Ladies' Costumes, Coat Frocks, Coats, Furs, Evening Dresses, Underclothing, Children's Clothes, Boots, etc.; parcels receive prompt attention.—Clothing Bureau, 29 South Anne st. 11 12

WANTED, Gent's warm Suits (tall), also Riding Breeches (dark), Boots (size 9½-10), good Flannel Shirts, etc.—Box 679, Eason's Advertising Agency, Dublin.

HORSES, HARNESS, ETC.

A TURNOUT—12 hands Pony, ridden and driven by children; Round Trap, Harness, rubber; as new.—109a Lower Baggot st. 13 C

COMPLETE, set new Gig Harness, nickel silver mounted, £11 5/-.—T. Smith and Son, 93 Marlborough street. T

PONY, Trap, and Harness for Sale.—White, Dunbrod, Portmarnock. 11 D

PONY and Spring Market Cart, Chestnut Pony, about 13 hands, very strong, perfectly quiet to drive, and accustomed to farm work; separately or together.—Glenageary Park, Kingstown. Apply to Steward. 13 E

WANTED, all kinds of Old Harness.—C 1618, this office. 12 13

VEHICLES.

BROUGHAM, first class, cheap.—Hutton's, Summerhill. 13 E

CARTAGE—Small lots, careful delivery; moderate. Telephone—676, Rathmines. Apply 5 Field's terrace, Ranelagh. 7 B

RUBBER Tyres, all sizes, fitted at short notice.—The City Wheel Works, Ltd., Great Brunswick street, Dublin. T

WANTED, Inside Trap, good repair, suit horse 15 hands.—C 1519, this office. 10 C

CATTLE, LIVE STOCK.

COW for Sale, handsome little Dexter, newly calved, second calf, large and rich milker; also large Half Holstein, in calf, extra milker.—Glenageary Park, Kingstown. Apply to Steward. 13 E

HANDSOME Black Kerry Cow, due to calve 18th.—Coulson, The Grove, Stillorgan. 13 E

KERRIES—Always for Sale, pedigree Kerries of best strain.—E. McLysaght, Raheen, Tuamgraney, Co. Clare. X

PERSIAN Kittens, White, males, 15/- each, approval; long haired.—Iris Smyth, Newtown, Drogheda. 11 D

WANTED, two York Sows; state age, particulars, and price, delivered.—Springfield, Delgany. 9 B

WANTED, pedigree Friesian Bull for immediate use. State age, price, particulars, to Widger, Kilcohan Park, Waterford. 13 E

YORK Pigs for Sale, Sows in young; also Boars, Stores, and Bonhams.—Springfarm Herd Pedigree Pigs, Delgany. 9 B

3 HOLSTEIN Black and White Half Bred Cows, on third calf, £25; 6 Three-Quarter Bred Heifers, £17 10/-; young L.O.W. Boars, £5.—Hewson, Listowel. 11 D

20 to 30 Live Hares Wanted immediately; state price. Address "Z 1309, Hares," this office. E

DOGS.

A BLACK Retriever Bitch for Sale, 5 months, pedigreed, 50/-. Address "Z 1235, Dog," this office. 9 B

AIREDALE Puppies (dogs), by the great young dog Crookmore, ex Judicious Possession, by Authority's Double, by Ch. Rockley Oorang; 6 to 4 guineas. Seen by appointment.—Butler, 3 Prince Edward terrace, Blackrock. 9 B

AIREDALE Bitch, champion bred, five months old. Address "Z 1317, Airedale," this office. 11 D

FOR Sale, Irish Water Spaniel Pups, three months old, large topknots, whip tails, curly, liver coated. Gilligan, Clonteens, Castlepollard, Westmeath. 11 B

FOUR Kerry Blues and two Fox Terriers for Sale; highest pedigree given.—M. Callaghan, 144 Upper Abbey st., Dublin. 13 E

SEALYHAM Bitch Pup, 5 months, perfect shape, g.s. sire Peer Gynt, g.d. dam Hadley Hustle.—Chevalier, Castletownshend, Co. Cork. 9 B

SALE, three Kerry Blue Puppies, 8 weeks, slightly crossed, cheap; also good Dog, 16 months, registered.—Mitten, 2 Appian Way, Dublin.

SALE, Red Setter Pups, five months, by "Grasspeck," mother also pedigree; strong and healthy; Dogs 5 guineas, Bitches 4 guineas.—Massy, Riversdale, Tipperary. 13 E

TWO very handsome White West Highland Terrier Bitch Puppies, six months old, pedigree, 70/-, Irish Times Branch Office, Cork. 40 E

HOUSES AND LANDS FOR SALE.

AT Blackrock—£1,100, clear possession, choice semi detached Residence, non-basement; 7 rooms, hot bath, all modern conveniences; lease 139 years, subject to £5 10/-. Apply Hasley and Co., Main st., Blackrock. 10 C

AT Blackrock—£1,100, early possession, desirable semi detached Residence no basement; hot bath, gardens front and rear; close train, tram, and churches; lease about 130 years; head rent £7 10/-. Apply Hasley and Co., Main st., Blackrock. 10 C

AT Blackrock—£750; immediate possession; lease 200 years; head rent £10; substantially built Residence; hot bath, good garden, garage. Apply Hasley and Co., Main st., Blackrock. 10 C

AT Dun Laoghaire (Kingstown)—£950, non-basement; hot bath; close tram and train; immediate possession; head rent £5. At Dun Laoghaire (Kingstown)—£1,000; immediate possession; newly decorated throughout; hot bath; one minute from tram; subject to £5. Apply Hasley and Co., Blackrock. 10 C

AUCTION, Thursday, November 16th, 60 Aughrim street; well built house, good accommodation, with possession.—Battersby, Auctioneers, Westmoreland st. C

"ASHLEIGH," 25 Cambridge avenue, Ringsend, with possession; semi detached residence, 2 sittingrooms, 4 bedrooms, kitchen, electric light; also extensive plot of ground, about 50 ft. x 45 ft.; yard, etc. Ground rent £8. Lease 999 years.—MacArthur's Auction, Friday, 24th November. 13 E

BELFAST—Vacant Houses for Sale and Furnished Houses to Let. Enquiries invited.—W. and E. Garrett, 6 Bedford street, Belfast. T

BLACKROCK—18 Rock Hill, double fronted non basement House, with possession; on tram line. Auction November 16th.—Battersby, Auctioneers, Westmoreland st. 6 X

BUNGALOW, in Field, and Building Sites, for immediate Sale, near Greystones. Address "Z 1368, Bungalow," this office. 13 E

BELFAST—For Sale, semi detached Villa, Stranmillis road; two sitting, 3 bedrooms, garden; early possession; easy payments. Apply J. H. Barton, Builder, Bloomfield, Belfast. 13 E

CHAPELIZOD—Two desirable Houses, with possession; every modern convenience; moderate terms; prompt Sale.—Battersby, Auctioneers, Westmoreland st. 14 1

CLONTARF—107 St. Lawrence road, non basement House, with possession; good accommodation, electric light. Auction November 16th.—Battersby, Auctioneers, Westmoreland st. 6 X

COMPACT, modern House, Drumcondra, Sale; every convenience; £600; possession.—C 1641, this office. 13 E

DALKEY, County Dublin—Modern Residence, containing two drawingrooms, diningroom, study, five family bedrooms, servants' rooms, kitchen, pantries, bath, w.c.'s, motor house, stable, laundry, tennis court, croquet ground, fruit and vegetable gardens, 'phone; delightful situation. Address "Z 1365, Residence," this office. 9 B

DONNYBROOK—Very attractive non basement House for Sale (possession); eight rooms; artistically decorated and in thorough repair; long lease; garden; blinds, linoleums, electric light fittings and gas cooker will be given to purchaser; moderate.—765, Irish Times Branch Office, Baggot st. Bridge. 12 D

FARM for Sale, between Daidstone and Ashford, Kent; 61 acres, 52 pasture, 4½ fruit; good house, excellent buildings, company's water; £4,250. Particulars Wezen, Lowfield Heath, Crawley, Sussex. 11 D

FOR Sale, valuable Freehold Property, 22 acres (15 in grass), in perfect condition; beautiful old Georgian House, facing South, views of sea and mountain, beside tram and station; 4 reception, 7 bed, 5 bachelor, 3 bath (h. and c.), ample offices; quaint old world gardens, fruit and vegetable gardens; 5 miles from Dublin; gas and water. Address "Z 1367, Lands," this office.

FOR Sale, with clear possession, fine Dwellinghouse, Leeson Park, Dublin, containing 3 reception rooms, 5 family bedrooms, 3 servants' rooms, bathroom (hot and cold), w.c., etc.; electric light, telephone, stable; new drains recently laid; long lease; to be seen by appointment only. For full particulars, apply to Messrs. E. and G. Stapleton, Solicitors, 29 Molesworth street, Dublin. 13 X

FOR Sale, modern House, 3 reception, 5 bedrooms, boxroom, bath (h. and c.); possession; Belgrave road, Monkstown.—C 1733, this office. 13 E

HOUSE for Sale, in Eaton square, Terenure; two reception, five bedrooms; P.L.V. £32; price £1,200, immediate possession.—C 1720, this office. 11 D

HOUSE for Sale, near Glenageary Station; 3 reception, 4 bedrooms, bathroom, garden, tennis court; possession. Address "Z 1366, House," this office. 13 E

ISLAND Bridge—"Liffey Bank," detached Residence, on 4 acres, alongside Phoenix Park; good accommodation, garage, riding school. Auction November 16th.—Battersby, Auctioneers, Westmoreland st. 6 X

KILLINEY—Handsome modern Residence, excellent stabling, pleasure grounds, tennis court, lodge; stands on 7½ acres. Sell for £6,000, Free of Rent. Possession.—Corrigan and Co., 4 Grafton st.

MACARTHUR and Co., Auctioneers, Offices and Salerooms, 79 Talbot st., where "We Sell Houses." 13 E

NORTH Circular road, Park Gate—Very attractive modern Residence, first class order; possession; moderate terms; prompt Sale.—Battersby, Westmoreland street. 14 1

ORWELL Park, Rathgar—For Sale, an attractive non basement modern House, well built, good order, £2,500.—R 0 65, Irish Times Branch Office, Rathmines.

RATHMINES—17 Palmerston road, commodious House, with possession; newly decorated, electric light, garage. Auction November 16th.—Battersby, Auctioneers, Westmoreland st. 6 X

SANDYCOVE—A small modern House for Sale; 7 apartments; possession. Particulars George Hardy, 19 Sandycove road, Kingstown. 9 B

SOUTH Side—For Sale, with possession, attractive well built semi detached non-basement Residence, containing eight rooms, large pantry, scullery and kitchen, bathroom (h. and c.), two w.c.'s, good garden; few minutes tram and train; Southern aspect. Address "Z 1299, House," this office. 10 C

SANDFORD road, Ranelagh—6 Woodville; modern non basement house, with possession; conveniently situated. Auction, Thursday, November 16th.—Battersby, Auctioneers, Westmoreland st. 6 X

SUBSTANTIAL (Gentleman's) Residence, with 114 Acres Freehold Land attached, in peaceable locality, Co. Tyrone; convenient to market town and railway stations. Address "Z 1342, Residence," this office. 12 D

SUTTON—Detached Residence on acre; lease 300 years, rent £5; possession; price £1,050. Apply Tyndall and Co., 11 Fleet st. 13 F

7 LEINSTER road, West, Rathmines; ground rent only £2 8/-, lease 500 years, price £725; clear possession. Key No. 5. A bargain. Apply Battersby and Co., Agents, 39 Westmoreland st. C

8 AND 9 North James's street, North Strand—Two neat Cottage Houses, each having four comfortable apartments, and let at 12/- each weekly. Ground rent £2 10/- each. Lease 700 years.—MacArthur's Auction, Friday, 24th inst. 13 E

18 and 19 Newport street (possession)—Two storeyed House and large yard, in very populous district. Premises require repairs. Ground rent £15. Lease 50 years.—MacArthur's Auction, Friday, 24th inst. 13 E

26, 27, 28 Lower Buckingham street—Two large Houses and Yard. Let to tenants, producing £2 5/10 weekly. Ground rent on entire, £20. Lease about 400 years. Property is suitable for small capitalist.—MacArthur's Auction, Friday, 24th inst. 13 E

28 Acres Freehold Land, with commodious Residence, beside good market town, in centre of Northern Ireland. Address "Z 1343, Land," this office. 12 D

28 Digby Terrace, Mountjoy street (possession); sittingroom, diningroom, 3 bedrooms, kitchen, cold bath; newly decorated. Ground rent £5. Lease 200 years.—MacArthur's Auction, Friday, 24th inst. 13 E

38 Synge street (possession); choice residential position, facing St. Kevin's R.C. Church; two sittingrooms, four bedrooms, kitchen, maids' rooms, bath, garden, greenhouse. Ground rent £2 10/-. Lease 999 years.—MacArthur's Auction, Friday, 24th inst. 13 E

41 Montpelier Hill, off Infirmary road (possession)—Compact modern House, sittingroom, 3 bedrooms, kitchen. Keys at No. 31. Lease for ever. Ground rent £3 odd.—MacArthur's Auction, Friday, 24th inst. 13 E

82 Lower Beechwood avenue, Ranelagh (possession)—Modern residence, sittingroom, diningroom, 3 bedrooms, maid's room, kitchen, bath, electric light. Ground rent £4 12/6. Lease 975 years. Orders to View from Auctioneers.—MacArthur's Auction, Friday, 24th inst. 13 E

HOUSES TO LET.

DUBLIN AND DISTRICT.

AT Drumcondra road—Well Furnished House to Let, on tram line; 3 reception, 4 bedrooms, maid's room, hot bath, motor house, garden; £14 monthly. Apply Dockrell Limited, South Great George's st. 10 B

AT Mount Anville, Dundrum—Pretty semi detached House to be Let; a bargain; Furnished; owner going away; rent £8 a month; 7 rooms, hot bath, kitchen, tennis ground, large garden, telephone. Apply to Dockrell Limited, South Great George's st. 10 B

FURNISHED House to Let at Parkmore, 49 Ashdale road, Terenure; two reception, four bedrooms; seen before 12 a.m.; £12 monthly. 11 B

HOUSE to Let in two weeks time; rent £80.—C 1737, this office.

SMALL, well Furnished House, Pembroke, non-basement; three months; no children; suit couple; £15 month.—O 1540, Irish Times Branch Office, Baggot street Bridge. 9 B

HOUSES WANTED.

CLONTARF—Civil Servant Requires Unfurnished House; rent £80; Half House might do.—C 1758, this office.

RANELAGH to Rathgar—Wanted, small, comfortable House, Purchase; possession.—2 Bray Head terrace. 9 B

UNFURNISHED House, non-basement, Wanted; no exceeding £80 free.—Woods, 42 Westland Row. 10 C

WANTED, Rent or Buy, House in city, suburbs, or county; early possession.—C 1489, this office. 9 B

WANTED, House; rent about £60; good, careful tenant; rent monthly advance; North or South side.—C 1624, this office. 10 C

HOUSES WANTED CONTINUED.

WANTED to Rent small modern non basement House, select locality; £60 to £90.—C 1791, this office. 13 E

WANTED, Furnished House immediately; £2 or £3 per week.—C 1821, this office. 13 C

APARTMENTS TO LET.

DUBLIN AND DISTRICT.

AT 17 Northumberland road—Rooms, with or without Board; visitors or permanent. T

APARTMENTS—Lists from Central Bureau Agency, 25 Nassau street. Enclose stamp. T

AUBURN Hotel and Boardinghouse—Comfortable home; moderate.—11 Rathmines road. T

APARTMENT Agency, 45 Henry st., for comfortable apartments, Flats. Call for lists. 10 T

AT 45 Lower Leeson street—High class Residence. 8 A

A VERY comfortable Home offered Guests; cheerful, bright society; South side. Address "Z 1303, Home," this office. 10 C

AT 40 Harrington street—Furnished Doublebedded Room, use of sittingroom; partial board if required; bath. 10 C

AT 43 Lower Leeson street—High class Residence. 11 D

AT 2 St. Alphonsus road, Drumcondra—Rooms, board optional; visitors or permanent. 12 D

APARTMENTS—Beautifully Furnished large Bedroom (two beds), also Sittingroom, in private house, close to Provisional Government; every up to date convenience, electric, 'phone; best cooking and attendance; full or partial board; best and liberal food; terms most moderate; suit two gentlemen.—C 1707, this office. 12 D

AT 104 Lower Baggot street—Superior Apartments; good cooking and attendance; moderate.

AT 26 Northumberland road—Furnished Apartments.

ACCOUCHEMENT Cases Received, Attended, private Nursing Home; moderate.—"Avondale," Strand road, Sandymount. 13 E

AT 17 Herbert place—Furnished Apartments; suit gentlemen.

APARTMENTS, vicinity Leeson Park; Bed and Breakfast 35/- weekly.—C 1808, this office. 13 C

APARTMENTS—Two gentlemen can have comfortable Lodgings, large bedroom and sittingroom, Full or Partial Board; seen any day between 1 and 3 o'clock or evenings after 6 o'clock.—55 Ranelagh road. 13 X

BEAUTIFUL newly decorated Unfurnished Flat to Let; 2 or 3 rooms, in residential house, South side; use of kitchen and bath; 2d. tram.—C 1530, this office. 10 C

BALLSBRIDGE—Well Furnished Diningroom, Bedroom, and Kitchen; moderate.—6 St. Mary's road. 13 E

DONNYBROOK—Comfortable Bedroom and Sittingroom, electric light; 22/6 per week.—C 1527, this office. 6

DRAWINGROOM Flat and one over to Let, close to Grafton street.—Burke's Agency, 37 Grafton street. 10 B

DINING and Drawingroom Flat to Let, Furnished; cooking and attendance, bathroom, etc.; Second Floor Flat Vacant 1st March, Unfurnished.—1 Herbert street.

FURNISHED Rooms, use of bath, kitchen; no attendance.—11 Upper Leeson street. 9 B

FURNISHED Bedrooms to Let, vicinity Stephen's Green; only Protestant ladies.—C 1629, this office. 10 C

FITZWILLIAM square—Well Furnished Flat, sitting, two bedrooms, kitchenette; every convenience.—C 1689, this office. 11 B

FLATS, Unfurnished, select; suit two; North and South. Office, 64 Blessington street. 11 D

FULL Board and Apartments for gentlemen, Rathmines, 30/- weekly.—R 0 51, Irish Times Branch Office, Rathmines. 12 D

FURNISHED Bedroom, use of Sittingroom; suit business Lady.—23 Upper Elmwood avenue, Ranelagh. 13 E

FURNISHED Flat, self contained; two sittingrooms, three bedrooms, kitchen, bathroom (hot and cold), electric light.—118 Lower Baggot st. 13 E

FURNISHED Apartments, partial Board; moderate.—16 Coulson avenue, Rathgar. 13 E

FURNISHED Sittingroom and Bedroom, ladies or gentlemen (dining out).—6 Pembroke road.

FLAT, absolutely self contained; six apartments, modernised, fitted latest domestic appliances, hot bath, sink, new cooker; rent £90, bargain.—Prim, 21 Dawson st. 13 E

GENTLEMAN can have two good Unfurnished Apartments, full attendance, shopping, mending; permanent; vicinity Palmerston Park.—R 0 56, Irish Times Branch Office, Rathmines. 9 B

GENTLEMAN (R.C.) can have comfortable Apartments, select house, Terenure; partial board.—C 1784, this office. 13 C

LARGE Drawingroom (combined); hot bath, electric light, attendance. Apply 50 Haddington road. 12 B

PAYING Guests; moderate; South suburb; ladies or married couple.—C 1579, this office. 9 B

PAYING Guest Wanted, small room, permanent; partial or full board.—33 Waterloo road.

RATHDOWN road—Nice double Bedroom (two beds); suit two ladies or gentlemen dining out; partial board if required.—C 1806, this office. 13 E

SANDYMOUNT road—Three Unfurnished Rooms, pantry, use of kitchen; no children.—C 1761, this office. 13 C

SELF contained Top (Unfurnished) Flat to Let; three rooms, bath, and kitchen, electric light, and gas; £75 per year; seen by appointment; 'phone, 3041, Dublin.—767, Irish Times Branch Office, Baggot street Bridge. 13 E

THREE roomed Furnished Flat to Let, best position South side; 30/- weekly; no children.—C 1537, this office. 10 C

TWO well Furnished Rooms, attendance; or Flat, with Kitchenette; Upper Leeson st.—C 1658, this office. 10 C

TO Let, large Double Bedded Room, with Partial Board. Apply 96 Rathgar road. 10 C

TWO Gentlemen can have comfortable Bedroom; separate beds; partial Board; h. and c. bath; Drumcondra Park.—C 1560, this office. 10 C

TWO Gentlemen, Protestants, can have large Front Bedroom, single beds (h. and c. bath), use of sittingroom, fire, good full board, 30/- each weekly; late dinner if desired; Clontarf, Fairview, district.—C 1764, this office. 13 E

TWO Combined Rooms, or Bedroom, Sittingroom, Furnished, for gentleman; electric light, hot bath; Charleston road.—C 1738, this office. 13 C

UNFURNISHED—Two Back Rooms, 10/-; Rathgar; ladies.—R 0 57, Irish Times Branch Office, Rathmines.

UNFURNISHED Drawingroom Flat, 4 rooms, also kitchen and bathroom.—41 Upper Mount st.

WANTED, Boarders, comfortable, cheerful Apartments, quiet Dublin suburb, close to sea, train and tram; full or partial board.—C 1584, this office. 9 B

WELL Furnished Rooms to Let; full or partial board.—55 Upper Leeson street. 10 12

2 GENTLEMEN can have superior Board Residence, South side.—C 1823, this office. 13 C

28 Herbert place—To Let for four months from 21st November, Furnished self contained Flat; 2 reception, 2 bedrooms, bathroom (hot and cold), etc.; kitchen. May be seen any day, 2-5. 13 X

32 Merrion road, Ballsbridge—Apartments vacant; suit gentlemen; Board as required; moderate. 10 C

APARTMENTS WANTED.

FURNISHED Flat Wanted, three apartments, South side.—C 1739, this office. 13 C

GENTLEMAN desires Partial Board; South side preferred; terms moderate.—C 1780, this office.

LADY, out all day, requires Room in Protestant household, with attendance; South side; 35/- weekly. Address "Z 1363, Apartments," this office.

UNFURNISHED Flat Wanted, two rooms, with kitchen, etc., Ranelagh, Rathmines, Donnybrook; moderate.—C 1383, this office. 9 B

WANTED, self contained Furnished Flat, South side.—C 1509, this office. 9 B

WANTED, Residential Flat, 4 top rooms, unfurnished; water supply; no objection business premises; highest references.—C 1625, this office. 10 C

WANTED, 3 Unfurnished Rooms and Kitchenette, South side; about £52; no attendance; absolutely reliable, careful tenant.—C 1774, this office.

WANTED, two Furnished Rooms, with attendance, in a respectable house and neighbourhood, for an elderly Lady; near a R.C. church, in or near city; state terms.—C 1640, this office. 13 C

WANTED, two small Bedrooms, Sittingroom; Ballsbridge, Donnybrook district; business gentleman.—C 1827, this office.

WANTED, Flat, 2 or 3 rooms, central; state terms; 2 persons.—C 1811, this office. 13 C

SEASIDE AND COUNTRY.

HOUSES TO LET AND WANTED.

AT Stillorgan—To Let at £100 and taxes, or Sell with clear possession, detached modern Residence; lounge hall, 8 rooms, hot bath, tiled kitchen, frugal range, electric bells, perfect drainage. Apply Hasley and Co., Main st., Blackrock. 10 C

A SMALL Unfurnished Cottage Wanted, 5 to 15 miles from city.—C 1801, this office. 13 E

DUN Laoghaire—Furnished House; sea front, hot bath; £10 monthly.—C 1773, this office. 13 C

DALKEY—Advertisements (Prepaid) for "Irish Times" can be handed in at Mr. Wisnett's Newsagency and Stationery, 20 Castle st., Dalkey, up to 4.45 p.m., for insertion in following day's Paper. X

HOUSE to Let, 1 mile from Maynooth; h. and c. water, good garden, tennis ground, outoffices. For particulars apply C 1802, this office.

KINGSTOWN—Advertisements (Prepaid) for "Irish Times" can be handed in at Smith and Barton's, 43 Lr. George's st., up to 4 p.m. (Wednesday, 1 p.m.), for publication in next day's issue. X

MANSION House to Let, Furnished, good repair; peaceful part, near Dublin, winter months; owing difficulty in letting to desirable people in present conditions, free all rent to homeless ... —C 1755, this office. 13 C

SEASIDE AND COUNTRY CONTINUED.

TO Let, Tormore House, Newry, for a term of years, situated 2½ miles from Newry (Rathfriland road); house contains 3 reception, 6 bedrooms, lavatory, bathroom (hot and cold), pantries, kitchen and scullery. Enclosed yard with range of offices, large garden, orchard, half acre (Irish). Farm about 30 acres (Irish) with house or separately. Apply John Henry, Tormore House, Newry.

UNFURNISHED House to Let, £65 free; 8 rooms, quarter acre; one minute tram, ten train; enclose envelope.—C 1510, Irish Times Branch Office, Kingstown. 9 B

WANTED to Buy, small House, 6 or 4 rooms, anywhere between Blackrock and Dalkey.—Agency, 24 Main street, Blackrock.

19 Sandycove avenue, East—To Let, Furnished, winter; moderate. Seen by appointment. 9 B

APARTMENTS TO LET AND WANTED.

BLACKROCK—To Let, Furnished, five roomed Flat; 10 minutes tram or train; £7 10/- per month.—C 1769, this office. 13 C

DUN Laoghaire, 4 Clarinda Park, West—Furnished Sittingroom, one or two Bedrooms, kitchenette; no attendance. 13 C

FLAT, three rooms, gas stove, use of bath; Blackrock vicinity, semi-detached house.—C 1646, this office. 13 E

KINGSTOWN—Board Residence, at 1 Crosthwaite Park, W. 11 D

MONKSTOWN—Vacant, tastefully Furnished Sittingroom, two Bedrooms; select house, comfortable, excellent cooking.—V 96, Irish Times Branch Office, Kingstown. 11 D

MONKSTOWN—To Let, Unfurnished, self contained Flat, seven rooms, newly decorated, modern improvements; short period if desired. Address "Z 1370, Apartments," this office.

TO Let, Half House or Flat, Furnished, Seapoint; kitchen, bath; terms moderate.—C 1485, this office. 9 B

ENGLAND, SCOTLAND, WALES, ISLE OF MAN.

BEAUMARIS, Anglesey, 20 miles Holyhead; mild, quiet, suitable convalescents; one minute R.C. church; Board Residence or Apartments; moderate.—Redmond, Victoria terrace. 3 X

COMFORTABLE Home, single and double bedrooms, with gas fires, good cuisine; winter terms moderate.—Dalkeith, 30 Cambridge Park, E. Twickenham; 20 minutes from London. Telephone—Richmond 2658. X

UNFURNISHED Flat Wanted, three or four rooms; small family; Hull preferred. Particulars to C 1815, this office.

WANTED, two Ladies as Paying Guests, for winter or less; large house and garden, near picturesque little town in Herefordshire; every comfort; £3 3/- each weekly inclusive; private sittingroom. Address "Z 1296, Guests," this office. 10 C

WANTED, the care of one or two children of gentle people, in officer's family, with children of their own; a country house, situated in high ground, nice garden, large nurseries, and every comfort and home care, nurse, etc. Apply Woodside Cottage, East Cowes, Isle of Wight. 13 C

SEE ALSO EACH SECTION HOUSES AND LANDS FOR SALE.

LONDON AND CONTINENTAL.

RECOMMENDED by well known Gentlepeople—A pleasant inexpensive Guest House, close to Kensington Gardens; slight reduction for students, gentlepeople and clergy.—71 Queensborough terrace, Westchester Gate, London, W.2. Apply Miss Ridler. 11 C

FOR HOTELS AND BOARDING HOUSES, SEE PAGE 1.

MONEY, PARTNERSHIPS, ETC.

LOANS, £20 and upwards—The Standard Private Finance Company of Ireland, Limited, 15 Anglesea street, Dublin. James O. Walsh, Secretary. 8 10

MISCELLANEOUS.

AT Sharpley's, Baby Linen Specialists—Ladies invited write catalogue Baby Linen, Accouchement, Nursery Requisites.—Nassau street, Lower Camden street, Dublin. T

ARE you going Bald? Use "Oi-lo-thaire," 25 years' success.—Oliphant, Chemist, Drumcondra, and most chemists. 10 B

ANTISEPTIC Electrolysis Removes Hair permanently without mark. Consultations free.—Miss Reed, Certified Specialist, Second Floor, 4 Dawson st. Hours, 10-5. X

AT Bradley's Shoe Shop, 23 Nassau st.—Brown Fringe Tongues, 1/6 per pair; Bronze and Patent Leather Dressing, 1/6 bottle; Wire Brushes, 6d. each; Court Shoe Straps, 1/- pair; warm Cork Insoles, ladies' or gents', 6d. pair; Polishing Pads, 6d. each; Polishing Outfits, 2/- each; thick Fleecy Slipper Soles, all sizes, 1/11 pair; Cork Elevators, 6d. pair; Aluminium Shoe Trees, 3/11 pair; Buckle Shoe Straps, black or brown, 6d. pair.—Bradley's, 23 Nassau st. 13 E

B.S.—False alarm; with love.

CHRISTMAS Presents—Cornelian Chains, from 14/-; Japanese Boxes, Baskets, from 6d.; Venetian and other Beads in great variety.—19 Kildare st., Dublin. T

GENTS' Old Velour and Felt Hats Cleaned and Reshaped equal to new.—Elbery, Hat Specialist, 18 Harcourt road, Dublin. 'Phone 3651. 10 C

SANDFORD Boy Scouts Club.—Bicycle Raffle; Won by No. 363 (Mr. Orr, 26 Cherryfield avenue, Ranelagh). T

SINN Fein Rebellion Handbook, 1917 issue, compiled by "Weekly Irish Times," price One Shilling and Sixpence, by post 1/10. 8 X

THANKSGIVING to the Little Flower for favour received.

TYN—Bag packed; waiting word from you.—D.

THANKSGIVING for favour received through Holy Souls.

WATCHES Cleaned and Adjusted, 6/6 and 7/6.—McDowell Bros., George's st., Dublin. 12 6

AUTUMN SALE.
CARPETS, LINOLEUMS, RUGS, BLINDS, CORNICE POLES, CURTAINS.
Seamless Axminster Carpets, from £5 10 0
Axminster Stair Carpet, 27" wide, from 9/6 per yard.
Hearth Rugs, assorted - from 9/6 each.
Reversible Rugs - from 15/6 each.
Linoleums - from 3/6 per square yard.
Cornice Poles, 6ft., complete, from 2/11 each.
DOCKRELL
SONS, and CO., LIMITED,
Sth. Gt. George's St., Dublin
Tel. No. 3330 (controls 5 lines and private exchange).

THE BEST WEEK-END PAPER FOR DUBLIN People is the "WEEKLY IRISH TIMES." Last Edition on Sale every Saturday Morning. Price Twopence.

TERMS OF SUBSCRIPTION TO THE *IRISH TIMES.*
Payable in advance
(From 1st September, 1920).

	Home and Foreign.
Yearly	£3 18 0
Half-Yearly	1 19 0
Quarterly	0 19 6
Monthly	0 6 8

WEEKLY IRISH TIMES.

	Home and Foreign. s. d.
Yearly	13 0
Half-yearly	6 6
Quarterly	3 3

Post Office Orders or Cheques to be made payable to the *Irish Times*, Ltd.
Telephone Nos.—5036, 5037.

Printed and Published by the IRISH TIMES, LIMITED, at the Offices, 31 Westmoreland street, in the Parish of St. Mark and City of Dublin, TUESDAY, NOVEMBER 14, 1922.